2 CENTS PAY NO MORE!

Chicago Daily Tribune

THE WORLD'S GREATEST NEWSPAPER

FINAL EDITION

VOLUME LXXXVIII.—NO. 305 C (REG. U. S. PAT. OFFICE: COPYRIGHT 1929 BY THE CHICAGO TRIBUNE.) SATURDAY, DECEMBER 21, 1929.—30 PAGES THIS PAPER CONSISTS OF TWO SECTIONS—SECTION ONE * * * PRICE TWO CENTS IN CHICAGO AND SUBURBS ELSEWHERE THREE CENTS

FERRY CRASH PERILS 700

Controller Calls for 41% Police Slash

WOMAN MEMBER IN CONGRESS IS LOBBY HELPER

Induced to Aid Low Soda Pop Tariff.

[Chicago Tribune Press Service.]
(Picture on back page.)

Washington, D. C., Dec. 20.—[Special.]—Instigation of a protest by a woman representative on the house floor against "pilfering America's sugar bowl" was one of the prize publicity stunts contrived by lobbyists for a low sugar tariff last spring, the Caraway lobby investigation committee learned today.

It was disclosed that today's witness before the committee, Junior Owens, secretary of the American Institute of Carborated Beverages, suggested the plan as "a master stroke" for the soda pop interests who want to sell pop for a nickel a bottle and, hence, need cheap sugar. Mrs. Ruth Pratt (Rep., N. Y.), was chosen to do the speechmaking.

JUNIOR OWENS.

To what extent she fell for the idea was indicated by the Congressional Record, which revealed that she delivered a low sugar tariff speech to the house on May 20.

Adjourn for Holidays.

Disclosure of the designs of the sugar lobbyists upon the talents of Mrs. Pratt was a development in the lobby quiz at today's session. After questioning Mr. Owens for two hours, the committee adjourned until after the holidays.

Later, Chairman Caraway [Dem., Ark.], presented to the senate a report denouncing the lobbying activities of J. A. Arnold of the so-called southern tariff association. The report described Arnold as a man "utterly without regard for veracity and no saving sense of self-respect."

Lobbying for Soda Pop.

Mr. Owens of the soda pop organization freely admitted authorship of a letter to H. H. Pike, New York sugar broker, in which he proposed the idea of persuading Mrs. Pratt to fight high sugar duties. He laughed with the rest of the crowd when Senator Walsh [Dem., Mont.] read the letter. It stated:

"I think it would be a master stroke if we could get Mrs. Pratt to openly lead the fight on the floor of the house against pilfering America's sugar bowl through an increased duty. If she would get on the floor and speak constructively against this raid, calling attention of the women of the country to this attempt to make an additional levy on one of the basic household commodities, it would mean much publicity in every home in the land.

"In my opinion such a move would be of untold value to Mrs. Pratt, provided she is ambitious to be one of the outstanding women of America. It is one of those cases where it is six for her and six for us.

Suggestion Partly Followed.

"That would be my idea of a suggestion to her. We could furnish her all the material she needs to make the fight and, of course, we would be more glad to do it."

Although Mrs. Pratt did not exactly follow to Mr. Owens' idea, she did, on May 20 speech in the house, express herself as emphatically opposed to the sugar tariff increase, citing the obvious impossibility of an expansion in the sugar industry in this country to a point where it can hope to supply our needs."

Many newspapers reported the speech.

Mr. Owens testified that he was a former Chicago newspaper man and that his present salary is $16,800 a year. He made no attempt to conceal the fact that his organization campaigned actively against high sugar duties. He named as big members of the "institutions" association the firm bottling Coca-Cola, Orange Crush, White Rock, Canada Dry and Cliquot Club ginger ale, and other soft drinks, explaining that the 1,300 bottling concerns in America used 300,000 pounds of sugar annually.

Money for Tariff Fight.

The A. B. C. association has spent $25,000 this year on the tariff fight, he said—$250 a month each to David J. Lewis of Cumberland, former Democratic representative, and member of the tariff [illegible]

NEWS SUMMARY of The Tribune

(And Historical Scrap Book.)
Saturday, December 21, 1929.

DOMESTIC.

Seven hundred passengers saved when ferry is rammed and wrecked by car float in Hudson river. Page 1.

Brutal border murder and charges linking Calles with it lie behind Laredo controversy. Page 5.

Illness of George Huckins of 26 per cent fame delays his return home to face charges. Page 6.

Minnesota court again upholds newspaper suppression law; publishers plan appeal. Page 7.

Detroit Republican club defers action on resignation of Joy, who criticized "prohibition hypocrisy." Page 8.

Mrs. Miles Poindexter, wife of former senator, dies in California. Page 10.

LOCAL.

Controller Schmidt's budget cuts police appropriation 41 per cent and firemen 32 per cent. Page 1.

Protracted cold wave but no more snow forecast for city; expect near zero today. Page 1.

Court upholds girl's fight to jail debtor who owes here $2,500 under auto injury judgment. Page 1.

Payment of $47,827 fee to lawyer reveals farming out of city contract to collect insurance taxes. Page 2.

Jury decides bridegroom of 76 can spend own cash; his daughters attack bride at verdict. Page 2.

Illinois Supreme court affirms three months' jail sentence for Attorney William Scott Stewart. Page 3.

Plan window bars and more guards at county jail to prevent additional escapes. Page 4.

Senator Deneen replies to attack from Frank J. Loesch; denies alliance with crime. Page 4.

Architects decide first group of fair buildings will be erected between 16th and 39th streets. Page 5.

Lawyers clash at hearing on charges against Dr. Schireson.; defense wins records. Page 6.

State's Attorney Carbary and Dry Agent Armstrong may face grand jury to tell about liquor accusations. Page 8.

Family and charity to share $1,100,000 estate of Helen M. Sullivan, widow of political leader. Page 22.

Death notices, obituaries. Page 22.

WASHINGTON.

Lobby witness says congresswoman was induced to make plea for "American sugar bowl." Page 1.

Congressman Kaynor of Massachusetts and four others killed when army plane falls at Bolling field. Page 3.

Legislation to extend branch banking to prevent failures recommended to congress. Page 8.

Dry Democrats in senate demand report from Hoover's prohibition law investigators. Page 8.

FOREIGN.

Soviet Russia intensifies drive against observance of Christmas as feast approaches. Page 9.

City of Berlin "broke" by graft; government names "dictator" to run finances. Page 9.

France warned against cutting navy while Germany builds "terrors of seas." Page 9.

China submits plan to United States for abolition of foreign courts. Page 10.

SPORTS.

Benny Bass knocks out Tod Morgan in second round for junior lightweight title. Page 19.

Twelve hour delay cancels workouts and receptions on Army team's route. Page 19.

Four lettermen, ten sophomores, carry N. U. cage hopes. Page 19.

Jones, Trojan coach, seeks speed for Pittsburgh game. Page 21.

Chicago Blackhawks face stiff opposition at Boston tonight. Page 21.

EDITORIALS.

The Republican Party in Cook County; The Great American Darn Fool; Discredited Officials; Smoke and Economy. Page 12.

BOOKS.

Indian chief sees many traits of his race in Calvin Coolidge, as revealed by autobiography. Page 14.

Publishers' report on year's best sellers shows what public likes best. Page 14.

FINANCE, COMMERCE.

Farmers' grain corporation starts operations on Board of Trade, offering $1.18 a bushel for cash wheat. Page 23.

Mail order shares suffer in break of New York stocks. Page 23.

Scrutator discusses proposed fifth rail trunk line. Page 23.

Conditions in business world are timely topic, Mather finds. Page 23.

News agency anticipates I. C. C. rail consolidation plan. Page 23.

Bears batter Chicago stocks without mercy. Page 24.

Want Ad index Page 27.

Average net paid circulation of THE CHICAGO TRIBUNE November, 1929:
Daily - - - - 855,350
Sunday - - 1,206,989

CAR FLOAT HITS CROWDED BOAT OFF NEW YORK

Quick Rescue Work Averts Disaster.

New York, Dec. 20.—[Special.]—More than 700 passengers were taken off the Jersey Central ferryboat West Point tonight after she had been rammed amidships by a heavy car float in the Hudson river off 42d street.

The moment it was hit the ferry listed and water flooded the engine room. Capt. George Youmans, the ferry skipper, had the ship's siren sounded and brought a fleet of rescue ships hurrying to his aid.

Until the rescue craft came alongside, the car float kept its nose in the hole it had made, preventing the ferry from overturning. When it pulled away, great volumes of water rushed in. The boilers and lights were not affected and the passengers were transferred without accident.

Immigrants on Board.

Among the passengers were several hundred immigrants just released from Ellis Island. Together with Christmas shoppers and commuters, they had boarded the West Point at 42d street before 7 p. m. The night was clear and the visibility was good, the 3 day fog having lifted early in the day.

The West Point, a double decked craft, was brilliantly lighted. The ship shivered as the car float struck. A moment later men and women were flocking out on deck to see what had happened. They were nervous because of the sirens screaming all around them. The deck hands passed around trying to keep the passengers calm.

Turn Searchlight on Ferry.

Within a few minutes the West Point was a focal point for a battery of other ships' searchlights.

The huge electric ferry Grenville Kane, piloted by Capt. Thomas Barry, drifted close to the West Point's stern and a moment later the transfer of passengers began. The change over was effected rapidly. In all, the Grenville Kane took off about 350 persons.

On the port side, where the hole had been made, the tug boat 32 of the New York Central line was engaged in rescue work. Its crew leaned over to help men and women who stepped to the tug's deck through the shattered windows of the West Point.

All the survivors were landed at Weehawken, where the station master, in response to the commuters' pleading, had a special train prepared to take them to their various destinations along the main line of the Jersey Central.

Immigrants Bewildered.

The immigrants, among them many women and children, all in fantastic garb, were bewildered by the crash. They stood about, talking excitedly in foreign tongues until they were started on their journey to outlying points.

The New York Central tugs, in the meantime, had taken over the disabled West Point and had towed her to Pier B of the Erie railroad terminal. There, at 11 o'clock, she appeared to be sinking.

The car float and its piloting tug were not damaged, so far as could be learned. It was reported six or eight men and women from the ferry had leaped aboard the float.

Three Persons Injured.

Only three persons were injured in the collision. They were attended by an ambulance surgeon who was waiting at the Weehawken terminal when the electric ferries came in.

Arthur Arentson of Woodcliff, N. J., an automobile passenger, said that at first there had been little excitement aboard the West Point except for a general rush to the upper deck, but that as time wore on passengers lost their calmness. He said the immigrants became frightened when other passengers, using a sign language, motioned them to put on life preservers. Some of the foreign children were sobbing and the women were crying.

"I saw a big hole," he said, "and water was rushing in through it. Some one told me that the ship's pumps were not working very efficiently. I was of the impression that if the float that struck us had not remained jammed in the West Point, the boat would have sunk."

"We can thank God that there was no fog," said James J. Lynch of Teaneck, N. J., who was on the main deck when the crash came. "I shudder when I think of what might have happened."

The lifting of the fog outside Sandy Hook released 15 ocean liners which had been anchored there for 24 hours with more than 3,000 passengers and 2,500 sacks of Christmas mail.

WHEN THE GOOD FELLOW MOVEMENT REACHES THE CITY HALL

BEARS RAID MARKET AGAIN, BUT RETREAT SOME AT DAY'S END

New York, Dec. 20.—[Special.]—Rumors (which [illegible] were proven baseless) that one of the country's leading mail order houses might reduce or pass its dividend and that other merchandise concerns were not doing so well as their "Christmas trade" reports would seem to indicate were made the occasion for a big bear raid on the stock market today. Prices were battered down from $2 to more than $20 a share over a wide range.

Constructive forces got the upper hand in the last fifteen minutes of trading however, and succeeded in bolstering up prices slightly.

Montgomery Ward was the chief target of the bear attack. It was sold down to 42¾, a loss of about 11 points, later rebounding to 45½. Sears-Roebuck, at one time off nearly 9 points, emerged from its ordeal showing a net loss of 5⅝, while such well known department store stocks as Macy, May, and Abraham & Straus were off 5 to 8 points at the finish.

United States Steel closed at 162, off 5¾ after dropping to 158. Radio lost 4 points, and General Electric 5 on the day.

Sales for the day were 5,532,600, compared with 3,404,100 yesterday.

On their closing prices today ninety of the leading stocks on the list had lost on the average about half the gains they made on the recovery movement following the big October-November break.

THE WEATHER

SATURDAY, DECEMBER 21, 1929.

Sunrise, 7:15. Sunset, 4:22. Moon rises 10:44 p. m. today. Mars and Venus are morning stars; Jupiter and Saturn are evening stars.

Chicago and vicinity—Mostly fair Saturday and Sunday; continued cold; winds mostly moderate west to northwest.

Illinois—Generally fair Saturday and Sunday; not quite so cold Saturday in extreme south portion.

TRIBUNE BAROMETER.

TEMPERATURES IN CHICAGO

MAXIMUM, 1 P. M. 14
MINIMUM, 1 A. M. 9

2 a. m.	11	Noon	13
4 a. m.	10	1 p. m.	14
6 a. m.	9	2 p. m.	14
8 a. m.	9	3 p. m.	14
7 a. m.	8	4 p. m.	13
8 a. m.	8	5 p. m.	11
9 a. m.	8	6 p. m.	12
10 a. m.	9	7 p. m.	14
11 a. m.	10		
		8 p. m.	14
		9 p. m.	13
		Unofficial—	
		10 p. m.	12
		11 p. m.	11
		Midnight	10
		1 a. m.	9
		2 a. m.	9

For 24 hours ended at 7 p. m., Dec. 20:
Mean temperature, 11 degrees; normal, 27 degrees. Deficiency since Jan. 1, 249.
Precipitation, .01 of an inch; excess since Jan. 1, 4.32 inches.
Barometer, 7 a. m., 29.94; 7 p. m., 30.16.
Highest wind velocity, 21 miles an hour from the southwest at 8:09 a. m.

[Official weather table on page 24.]

Court Upholds Girl's Battle to Jail Debtor

The imprisonment of Anthony E. Heidererich, 1222 South Racine avenue, in the county jail for six months at the expense of Miss Fannie Kaplan, 20 years old, 1600 South Turner avenue, was upheld yesterday by Circuit Judge Klarkowski. Heidererich was returned to the county jail for failure to meet a $2,500 judgment won by the girl in 1925. His freedom had been sought in a habeas corpus action.

Miss Kaplan was injured by Heidererich's automobile in 1923. She brought suit for $15,000 in the Circuit court and was awarded the $2,500 in damages by a jury in 1925. Heidererich disappeared. For four years Miss Kaplan called at the sheriff's office to urge on deputy sheriffs in their search for him.

Pays for His Stay in Jail.

He was found last Nov. 30 and lodged in jail. For the first two weeks of his confinement Miss Kaplan appeared at the jail to pay $3.50, the week's bill, for his keep. Last week she was ill and instructed her attorney, John R. McCabe, to make the payment. This was done.

Friends of Heidererich petitioned for a writ of habeas corpus for his release, charging that the payment should have been made by Miss Kaplan in person and holding that confinement for debt was illegal. In opposition to this contention Attorney McCabe argued that there was a malice count in the girl's suit for damages, which would permit incarceration.

Wants to Make Him Suffer.

"He hurt me and now I intend to hurt him," Miss Kaplan said. "I am entitled to the money. If he doesn't choose to pay I want him to suffer as he made me suffer. I have found him after almost giving up hope. I bear a grudge and am more than willing to bear the expense of his jail bill."

Judge Klarkowski ruled that the confinement is legal and that payment through the attorney was proper.

Pastor Held to Grand Jury for Evanston Church Riot

The Rev. G. A. Long, pastor of the Mount Zion Colored Baptist church of Evanston, and three members of his congregation were held to the grand jury yesterday on charges of inciting a riot and assault as a result of a riot in the church two months ago. The pastor's bond was fixed at $10,000. The others held and their bonds are: Alexander Covin, $5,000; Willie Moore, $10,000, and Col. Sanders, $5,000. Charges against Simon Matthews, a deacon of the church, were dismissed. The riot started when opponents of Long interrupted a business meeting of the church. In the stampede more than twenty persons were injured.

A. A. MICHELSON RESIGNS FROM FACULTY OF U. C.

Prof. Albert A. Michelson, famous in the world of science for his experiments in measuring the speed of light, has resigned from the faculty of the University of Chicago, where for years he has been head of the department of physics. His resignation has been accepted, although with reluctance, by the board of trustees of the university, it was learned last night.

In his letter of resignation Prof. Michelson called attention to his recent illness and said that ill health forbade continuance of his faculty duties at the university. In the last few months he has undergone two operations, which were followed by a severe attack of pneumonia. He celebrated his 77th birthday anniversary on Thursday.

Despite his resignation, which becomes effective at the end of the university year, July, 1930, Prof. Michelson indicated that he does not intend to give up all his scientific work. He said that soon after the first of the year he will sail to the Bermudas for a vacation. Upon his return he will go to California for further experiments on the speed of light.

BRUSSELS SHOPS CLOSE IN BATTLE FOR LOWER TAXES

BRUSSELS, Dec. 20.—(AP)—A city-wide demonstration in favor of tax reductions began at 6 tonight. Shopkeepers complied with the request of the trades unions and banged down their shutters and snapped off their lights, leaving Christmas shoppers uncertainly milling about in the streets.

For the first time in Belgian history one could not get a drink or a meal in any of the many thousands of cafés, bars and restaurants. A few theaters were open, but most people preferred to attend protest meetings.

Resolutions demanding tax reduction and commercial liberty, condemning the policy of the government, were drawn up for transmission to King Albert, the government, and parliament.

7 DIE AS TRAIN HITS SHOPPERS' TOY LADEN AUTO

Clarinda, Ia., Dec. 20.—(AP)—Seven persons, six of them members of one family, were killed near here early tonight when the Tarkio branch passenger train of the Burlington railway struck a truck at the intersection of highway 71.

The dead:

F. E. Glass, his wife and four children.

An unidentified man.

The family was returning from a shopping trip to Clarinda and the truck was laden with toys and Christmas things.

Cold to Keep Snow Laden City in Grip

Winter Starts Tomorrow

Tomorrow marks the official beginning of winter and is the shortest of the year, the sun rising at 7:15 and setting at 4:22; there being only nine hours and seven minutes of sunshine. Winter officially makes its debut at 1:53 a. m.

(Pictures on back page.)

Emerging buoyantly from the worst snowstorm of this decade, Chicago upon resuming its normal urban existence yesterday, found cause for some modest self congratulation, a certain amount of complaint, and a twinge of misgiving.

The twinge came when the weather bureau issued its forecast. A rather severe and protracted cold wave was predicted, but the reassuring promise of no more snow was added.

"We'll have pretty brisk weather by morning," said Forecaster C. A. Donnel last night. "We'll have zero, maybe, in the suburbs, and from 2 to 5 degrees above downtown.

Plenty of Sunshine.

"For the first time in two weeks, there'll be plenty of sunshine—but it won't help much," Mr. Donnel added. "The mercury probably won't go above 14 degrees during daylight. Towards evening it will shrink back to the starting point.

"Sunday? About the same performance, we expect. Also Monday. You can be sure the snowdrifts won't melt away before Christmas."

For the consideration of weather critics, Mr. Donel cited yesterday's temperature of 28 degrees at Atlanta, 34 at Mobile, 38 at New Orleans, 32 at San Antonio, and 30 at Vicksburg, Miss. The whole nation, excepting the Pacific coast, was shivering yesterday, according to official reports.

Crack Trains Are Late.

Travelers from the east arrived here hours late aboard snow crusted trains. The Broadway Limited of the Pennsylvania lines arrived an hour and fifteen minutes late from New York. The Century of the New York Central lines was three hours late. The Capitol limited of the Baltimore and Ohio was four hours late from Washington.

Western roads reported their transcontinental trains operating on schedule, both in and outbound. No trouble was experienced between here and Kansas City, Omaha, Minneapolis, Denver, Portland, Seattle, and California, according to officials of the western lines.

Most vehement complaints about the storm came from Chicago housewives and motorists. The housewives found faucet water so muddy as to be almost unfit for bathing, while strong injections of chlorine gave it a nauseating taste.

Snow Stays on Streets.

Motorists found the boulevards of the park system the only thoroughfares cleared of snow. Joseph J. Butler, deputy superintendent of streets, said he had 900 shovelers and 75 trucks working in the loop, but admitted their toil would be confined to the downtown district. Elsewhere the snow will be left for removal by sunshine, he said.

Fire Marshal Corrigan issued an appeal to householders who, he said, had banked the fire hydrants in cleaning their sidewalks.

Supt. of Schools Bogan issued a statement congratulating parents and the pupils who trudged to school through the drifts yesterday after classes had been suspended Thursday on account of the blizzard. Attendance yesterday was normal and few were tardy, according to Mr. Bogan's assistant, F. J. Lane.

You Have Lots of Time to Read on Sunday!

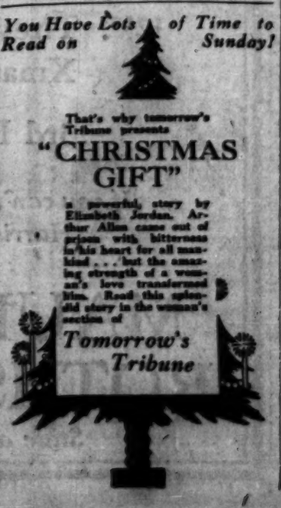

That's why tomorrow's Tribune presents
"CHRISTMAS GIFT"
a powerful story by Elizabeth Jordan. Arthur Allen came out of prison with bitterness in his heart for all mankind . . . but the amazing strength of a woman's love transformed him. Read this splendid story in the women's section of
Tomorrow's Tribune

32% REDUCTION FOR FIREMEN IN SCHMIDT'S PLAN

Teachers Payless as Vacation Begins.

Nearer Bankruptcy

The city, the school system, and the so-called "rescue committee" of leading citizens found themselves in new financial complexities yesterday, as follows:

1 *The city controller's budget, on being presented to the finance committee, advised cutting the police appropriation by 41 per cent and the fire department by 32 per cent.*

2 *President Caldwell of the school board spent a hopeless day canvassing the banks in quest of money to pay teachers' salaries. Teachers face a salaryless Christmas.*

3 *The "rescue committee" was being watched by public officials, anxious to discover whether influence is being used to prevent the school board from borrowing to carry on immediate work.*

Unprecedented reductions in all city departments, to hold the expenditures for 1930 within the estimated revenues and to absorb a deficit of $13,000,000 which was accumulated during the last two years, is contemplated in the proposed budget for next year sent to the council finance committee late last night by City Controller Schmidt.

The severity of the controller's recommendations and an indication of how their adoption would cripple all governmental functions was seen in his proposed appropriations for the police and fire departments.

The police force, according to Schmidt's budget, would receive $10,096,000, a reduction of 41 per cent under the 1929 appropriation of $17,366,800, and the fire department would be slashed from $3,010,360 to $5,424,000, a reduction of 32 per cent.

Work on Council Estimates.

The information failed to startle the aldermen, who are working on their own estimates for 1930 requirements, as they had been prepared in advance by rumors of the controller's action. They fumed slightly and then resumed deliberations upon their own figures supplied by the committee's financial staff.

Schmidt, however, in an attached statement, laid the groundwork for an appeal to the legislature for relief. He remarks that the corporate fund was never before in such dire straits.

Tells Need of More Funds.

"The controller believes," the statement says, "that the appropriations indicated for the ordinary patrolmen and firemen are not sufficient, and he strongly recommends that immediate steps be taken by all interested parties concerned to provide requisite funds to maintain at least the force of patrolmen and firemen on the same basis as is now in existence.

"I realize they are the backbone units of both forces and represent, unquestionably, the foundation of safety to public life and property and the necessity of maintaining morale and discipline of these departments is also immediately concerned in this recommendation.

"Under these conditions I think that the residents of Chicago will provide funds to meet these obligations."

Table Shows Comparisons.

Figures for the most important city departments, as set by the controller's recommendation, and the appropriations for 1929, and the percentage of the reductions, are as follows:

Dep't—	Controller.	1929.	Cut
Police	$10,096,000	$17,366,800	41
Fire	5,424,000	8,010,360	32
Streets and alleys	6,687,000	7,943,934	15
Law	726,800	1,022,649	28
Gas and electricity	3,716,000	4,821,020	22
Health	1,908,000	2,849,342	33
Parks and playgrounds	636,000	878,331	28
Municipal court—			
Chief justice	450,000	474,800	5
Clerk	965,000	1,121,600	14
Bailiff	849,000	905,932	19
Election commissioners	965,000	1,375,369	34
Smoke abatement	22,000	70,000	72

The figures show that in several departments the controller has made nearly double the cut that the finance committee has proposed in working out its budget. The controller's re-

ductions under the 1929 budget total approximately $20,000,000, while the aldermen are limiting their efforts to severing only $10,000,000 from this year's expenditures. The aldermen's aim is to absorb next year's expected revenue reduction without providing for the deficit.

Appeal to Strawn Expected.

The expectation is that Mr. Schmidt will submit his statement of the city's finances to the Silas H. Strawn "rescue" committee for the purpose of enlisting aid in obtaining additional money from the general assembly in a special session before the city funds run out entirely.

Schmidt in his statement points out to the council that if the city paid off its total debt and all of its obligations there would remain for appropriation only $24,596,425, not sufficient to operate the police and fire departments, which asked for a total amount of $28,811,723 for 1930. These obligations mentioned are the redemption of tax anticipation warrants and the payment of interest on them and the payment of judgments against the city. He states that it is not the intention of paying all judgments. By that action he would leave $40,487,000 for the city department.

Itemized accounts of the fire and police appropriations were missing from the Schmidt recommendations, but items from two other departments show by what methods he would reduce the expenditures. Automobile maintenance of $60 a month for each alderman is eliminated and the amount for electric current for city streets, furnished by the sanitary district, is also out. Schmidt says that the district should furnish the current free.

$40,587,000 Net Revenue.

Estimated revenues from taxation are placed at $40,691,010 in the Schmidt budget. A deduction of ten per cent for loss and cost in collection reduces that figure to $36,621,909, to which he adds $16,000,000 in miscellaneous revenue and an item of $379,915 for possible collection in delinquent taxes, or a total net revenue of $40,587,000.

After receiving the figures the aldermen continued with their work on the health department. Health Commissioner Kegel, whose drawing account on the city treasury is $2,400 monthly, was cut from his 1929 appropriation of $2,849,342 to $2,181,282.

Efforts to eliminate the $100,185 allotted to the bureau of dental hygiene were partially warded off by Ald. B. A. Cronson [4th]. The bureau was retained but with an appropriation of only $46,000.

The department of public welfare, of which Mrs. Anne L. Smith, Thompson, Democrat, is commissioner, was eliminated by the aldermen after a considerable squabble. The department received $39,000 in 1929. Indications were that the aldermen would keep a small amount to operate the municipal lodging house.

Ald. John S. Clark [30th], chairman of the committee, denied the charge of Ald. Oscar F. Nelson [46th] that the committee is appropriating within revenues to crystalize public opinion for legislative relief. "We are doing it because it is the only way we can honor our obligations," said Clark.

TEACHERS PAYLESS

President H. Wallace Caldwell of the board of education offered no assurance last night that the city's 13,000 public school teachers will receive their December pay checks before Christmas day. Although yesterday was pay day and the final school day of the holiday season the teachers found the pre-Christmas salaries lacking. The two weeks' Christmas vacation started yesterday.

"There has been an unexpected delay," President Caldwell said, "but I am hopeful that the money which the board must borrow to meet the pay rolls and other indebtedness will be obtained as soon as possible. I expect definite developments on Monday."

Loan Move at Standstill.

He made it clear that the teachers cannot expect their pay before the first of the week, at least, and that there was no certainty that the money would be available then. It was apparent that Mr. Caldwell's negotiations for a loan of $3,598,457 were, for the present, at a standstill.

In the last two days Mr. Caldwell has taken his plea for financial aid to practically every loop bank without success, it was learned. His problem, he admits, is due to a lack of securities. The school board can not legally borrow any more funds on 1929 tax anticipation warrants.

The school board was scheduled to meet yesterday, but on finding the loan had not been negotiated, the trustees adjourned until Tuesday.

Thousands of Phone Calls.

The school board offices received thousands of phone calls from teachers anxious to learn the latest news about their pay checks. Secretary Charles E. Gilbert is now faced with the problem of how to pay the teachers should the loan be obtained, as the ordinary procedure is to mail the checks to the schools, where they are distributed by the principals. But the teachers will not return to the schools until Jan. 6.

To meet the teachers' pay rolls alone the board must borrow $2,477,115. Other obligations, including teachers' pensions, civil service salaries, and outstanding bills, bring the total indebtedness to $4,713,900. There is $1,115,443 in the treasury, making the net needs $3,598,457.

WATCH SCHOOL LOAN

BY OSCAR HEWITT.

Certain officials and their political associates are reported anxious to ascertain what influence the Silas H. Strawn committee has with bankers on tax loans. Officials who privately oppose the Strawn committee are said to be hopeful that President Caldwell of the school board would demonstrate that he can get a substantial loan without getting the O. K. of the Strawn committee.

Mr. Caldwell had been invited by Mr. Strawn to submit in writing any suggestions or requests for aid. Instead of replying Mr. Caldwell started out to borrow $3,598,547 for Christmas salaries.

The Strawn committee has tabulated certain school fiscal figures which appear prejudicial against the proposed Caldwell loan. Whether those have been distributed to the bankers has not been disclosed.

These figures show that the school board levied $57,600,000 in taxes in 1928. Theoretically the board has the legal power to issue tax anticipation warrants for 75 per cent of that amount or for $43,200,000. Against that levy the board has issued only $30,600,000, in warrants, according to the Strawn committee, so the board appears—on the face of the situation—to have the power to issue more than $12,000,000 in tax warrants on the 1928 tax levy.

But the Strawn committee has thrown a wet blanket over that picture. It has estimated of the total 1928 levy only $36,338,018.76 is for the educational fund, of which 10 per cent or $3,633,801.88 will be deducted as loss and cost of collection. So the Strawn committee estimates the fund at $32,704,216.88. Against this $30,600,000 in tax warrants has been issued, which precludes a further loan against this fund.

Small Margin for 1929.

Mr. Caldwell has still left the tax levy for the education fund on the 1929 taxes. The Strawn committee estimates its net collections at $50,078,332.11, against which tax warrants have been issued for $46,800,000. That leaves a margin of $3,278,000, while Mr. Caldwell desired to borrow $3,598,000.

In the meantime the Strawn group of private citizens are sitting tight and saying little. Mr. Strawn would not even make a reply to the attack of Ald. O. F. Nelson on the "rescue" committee. Mr. Strawn said that the committee's experts will probably start their survey Monday, either of the county or sanitary district, the spot of beginning having not yet been determined.

Chicago Daily Tribune
THE WORLD'S GREATEST NEWSPAPER

Vol. LXXXVIII. Saturday, Dec. 21, No. 305.

Published daily at Tribune Square, Chicago, Illinois.
The Tribune Company, publishers.
MAIL SUBSCRIPTION RATES.
Mail subscription price in Ill. (outside of Chicago), Ind., Iowa, Mich., and Wis.—Daily with Sunday, one year, $12.50.
Zones 4 and 5 (in states other than Ill., Ind., Iowa, Mich., and Wis.—Daily, $7.50 per year.
Zones 6 to 8, inclusive—Canada, Mexico, and foreign—Daily, $12.00 per year.
Entered as second class matter June 8, 1920, at the postoffice at Chicago, Ill., under the act of March 3, 1879.

$47,000 Fee Sheds Light on City's Insurance Tax Contract

Various aldermen declared yesterday they did not know service had been performed by Attorney Ralph R. Bradley, who was paid $47,827 by the city in November. An inquiry then revealed the farming out of a contract in which the city agreed to pay a fee of 15 per cent on taxes collected from insurance companies doing business here but incorporated in other states.

Corporation Counsel Ettelson said the contract had been made with Attorney Bradley of the firm of Goodrich, Vincent & Bradley, but that he understood Attorney Hiram T. Gilbert did the work. In view of the fact that United States Senator Deneen and Charles Evans Hughes were opposing counsel, Mr. Ettelson said he did not regard the fee as excessive.

City Collected $1,171,235.

"As a result of the litigation, which went to the United States Supreme court, the city collected $1,171,235 from 174 insurance companies," Ettelson declared. "The litigation has been under way for more than ten years.

"There are still 36 companies which have not paid the city and whom we will probably have to sue. If our claims were settled on the same basis as the others they would pay $320,000, of which $112,000 would belong to the city and about $108,000 to the school fund. The county would get the greater portion of the balance. The other suits were settled in conjunction with the county, State's Attorney Swanson approving the settlement for the county as "the city council and I did for the city."

The corporation counsel was asked if the $47,827 represented the only payment to Attorney Bradley and if it was payment in full. He referred that question to his assistant, Leon Hornstein, who had charge of that litigation.

Drew $300 Per Month.

Mr. Hornstein said Attorney Gilbert drew $300 a month from the city during the early stages of the efforts to collect from the insurance companies. The $47,827, however, represented Bradley's 15 per cent after the costs were deducted from what the city received, he said.

"Mr. Bradley will still be entitled to a fee when the balance of the money is collected," Mr. Hornstein said, "but only on the city's portion, not the school board's. I don't know whether he has any fee arrangement with the county."

In a communication to the city council on Dec. 9 the corporation counsel asked an appropriation to continue paying Attorney Gilbert $300 a month. This stated that he was hired for litigation to collect current taxes, whereas the Bradley contract was for back taxes.

COUNCIL INQUIRY ON ETTELSON AND TAX REFUND SUIT

The charges of Jay A. Schiller, special assistant corporation counsel, that Corporation Counsel Ettelson has hampered the city's suit for a refund of $648,444 paid in federal income taxes by four real estate experts will be investigated by the council judiciary committee. Ald. Oscar F. Nelson [46th], chairman of the committee, announced yesterday that he will call a meeting immediately after the budget sessions have ended.

The four real estate experts were defendants in THE TRIBUNE expert fee suit for the return to the city treasury of $1,500,000 plus interest. Mayor Thompson, in the decree handed down by Judge Friend of the Circuit court, was found to be a conspirator in the raid on the city treasury in the payment of the fees. Mention of this fact in the brief filed by Schiller in Washington resulted in his recall by Ettelson. Schiller then wrote to the council asking to be relieved of responsibility in the suit unless he is unhampered by Ettelson in presenting the city's case in a manner best suited to win.

Ald. Joseph B. McDonough [13th], a member of the judiciary committee, joined yesterday in asking for an immediate hearing of Schiller's charges. The city cannot turn down $645,444 when it has a $13,000,000 deficit, McDonough said.

ROB MANAGER, STEAL 2 AUTOS.

Two gunmen last night robbed Henry Sexton, 3333 Washington boulevard, manager of the Larry O'Rourke, Inc., automobile salesroom at 2701 Madison street, of a diamond stickpin valued at $1,000 and $500 of the company's money, and drove away with two automobiles after locking Sexton and Harry Caldin, a colored porter, in a washroom.

LOBBY INDUCES CONGRESSWOMAN TO AID SODA POP

Protests Pilfering from America's Sugar Bowl.

(Continued from first page.)

commission, and $1,000 a month to W. H. Baldwin company, a New York publicity concern.

Most of the funds, Owens admitted, were contributed by the Hershey and Coca Cola companies and handled through Mr. Pike.

On one occasion, Mr. Owens said, he received a tip that four members of the house ways and means committee were wavering on the sugar tariff bill. He immediately got out a night letter to bottlers in their districts, telling them to write, telephone, and telegraph them how to vote.

"You did put on pressure, then?" asked Senator Walsh.

"I did put on the pressure," Owens replied.

Denver Witness Questioned.

A second witness today was W. L. Petriken of Denver, president of the Great Western Sugar company. He said he had called on members of congress in behalf of low sugar duties and also testified that he called on President Hoover. He said he told the President he thought "dangerous", a sliding scale proposed by Cuban sugar lobbyists to equalize the rates in order to be fair to both imported and domestic sugar.

Questioned about the dividends paid by his company, Petriken said it had averaged 15 to 20 per cent during the twenty-three years since the company was formed.

"Besides paying 15 to 20 per cent you have laid by enough additional money so that the $30,000,000 placed in the company has increased to $65,000,000?" Walsh asked.

Petriken replied "Yes."

In presenting to the senate the Arnold report from his committee Senator Caraway declared that Arnold was a man who would "deny his own significance if necessary."

The committee report pictured Arnold and John H. Kirby of Dallas, Tex., as lobbyist racketeers who collected large sums of money as officials of the Southern Tariff association and the American Taxpayers' league. Both organizations the report described as "phoney"—in fact, non-existent, except in name.

"How business men of ordinary sagacity can be induced to contribute to Arnold's purposes is entirely inexplicable to your committee," the report stated. "He is on terms of intimacy with no member of congress, so far as your committee has been able to learn. Certainly it is a type of lobbying against which the public ought to be protected by appropriate legislation."

Chicagoans Contribute.

Among the Chicago concerns listed as contributors to the American Taxpayers' league were Armour & Co., Henry Veeder, Insull Properties, William Wrigley Jr. company, Crane company, Colgate-Palmolive-Peet company, and the Continental Illinois Bank and Trust company.

HOLLYWOOD IN PERIL OF FIRE AND WIND; 2 DEAD; 7 INJURED

Los Angeles, Cal., Dec. 20.—[Special.]—Southern California's hot December weather reached a climax today when a brush fire, driven by a 60 mile gale, swept 1,000 acres of foothills directly above Hollywood's residential district.

One person was killed and four severely injured as a result of the fire. One home was burned.

The gale which fanned the flames blew down trees, blocked highways with sand, caused the death of one person and injury to three.

For a time the Universal and First National studios were in the path of the flames. The fire originated in Griffith park and burned over both sides of the shoulder of the mountain which separates the two film studios from the residential area of Hollywood.

At one time 4,000 fire fighters waged a desperate effort to control the flames. A pall of acrid, dark brown smoke rolled low over the city, obscured the sun, and changed the bright skies into a low, leaden ceiling.

JURORS DECIDE BRIDEGROOM, 76, IS OWN MASTER

Daughters Attack Bride at Verdict.

Because he marries a pretty young woman and proceeds to spend his money for luxuries in an effort to make her happy, a 76 year old man is not mentally incompetent, a jury in the court of Judge John R. Pritchard, assisting Probate Judge Horner, ruled yesterday. The verdict precipitated a fist fight between the young wife and two of the old man's four children, who asked for the appointment of a conservator for his estate.

The man is Patrick Foley, retired furniture dealer, at 849 North Le Claire avenue. His wife is Mrs. Leontin Gerard-Gilbert-Foley, 26 years old. They were married three days after she was granted an annulment of her marriage to Joseph Gilbert, a reputed adventurer, last Aug. 13 by Superior Judge Kavanagh. Mrs. Foley, a nurse, married Gilbert Feb. 16, 1928.

Children Attack Annulment.

In her bill for an annulment she charged that Gilbert deserted her five hours after their marriage. She pictured him as an adventurer, who swept her off her feet by a romantic courtship, and fled after she turned over her savings of $385. A month after the decree was granted Foley's children began an action to set aside the decree by producing affidavits purporting to show that Mrs. Foley had lived with her former husband for several days.

Judge Kavanagh refused to cite Mrs. Foley for contempt of court or to set aside his decree. He ruled that a woman who stoops to folly need not testify to it in a law court. He said that a woman may lie to save her reputation.

The four children, Bray and Frank Foley, and Mrs. Essie Larson and Mrs. John Squires, petitioned for the appointment of a conservator. They charged that the marriage and the fact that their father was squandering his estate of $100,000 on his young wife was evidence that he was not mentally sound. All of the children are older than their stepmother.

When the jury returned the verdict, Mrs. Larson and Mrs. Squires sprang at Mrs. Foley. A few blows were exchanged before Clerk Steve Curran and Mrs. Foley's attorney, Leopold Saltiel, parted them.

Attorney Saltiel announced that the Foleys will prevent future family quarrels by moving to California within a week.

ROUMANIAN VOX POP WRITER SENT TO JAIL; CALLED PRINCE 'BULLY'

[Copyright: 1929: By the New York Times.]

BUCHAREST, Dec. 20.—For referring to Prince Nicholas as a "bully, scandal maker and speed fiend" after the prince had attacked the chauffeur of a car with which he came into collision two months ago, Mircea Damian, a young Roumanian author, was today sentenced to four months imprisonment and a fine.

M. Damian wrote an open letter to a newspaper stating he proposed to ask the government to supply the prince, who is young King Michael's uncle, with a tank in which he could drive pellmell through the traffic and so "destroy all automobiles, bakers' carts, the officers' casino, the academy, the Athanaeum, the university and all state and private institutions and kill every traffic policeman who tried to stop him."

Although the Roumanian press has never been a noted respecter of royalty, the courts decided M. Damian's letter said too much, even of a prince noted for his wild driving.

Crazed by Mexican Weed, Train Guard Slays 4 Others

SAN BLAS, Sinaloa, Dec. 20.—(AP)—Emboldened by marijuana, which Mexicans sometimes smoke to induce exhilaration, Bernardino Dominguez yesterday ran amuck and killed two officers and two enlisted men who were co-members of a Guadalajara passenger train guard.

EX-POLICE HEADS AMONG 9 GUILTY OF DRY LAW GRAFT

Pittsburgh, Pa., Dec. 20.—(AP)—Nine men, including two former chiefs of police and a justice of the peace, were convicted today by a federal jury of the McKeesport prohibition violation conspiracy trial. Four men were acquitted and in the cases of eight others the jury disagreed.

Those convicted included John J. Brennan, former McKeesport police chief; Charles L. Bergstedt, former Versailles township police chief; Charles E. Reinhard, Versailles justice of the peace, and two suspended McKeesport motorcycle patrolmen.

Attorneys for the defense announced that motions for new trials would be made.

Indictments in the case were returned last May, after Charles Friedman, convicted bootlegger, had testified to police protection. He was the government's principal witness, having been brought from a federal prison camp where he was serving two years for violating the prohibition laws.

10,000
new ties just arrived

$2 TIES
$2.50 TIES
$1

The Century just brought in this great shipment from the very pick of the best New York makers. Every one is hand tailored and worth $2 or $2.50. They're great for Xmas giving

3rd FLOOR

If you can't get in, phone Harrison 9000

MAURICE L ROTHSCHILD
State at Jackson

The Foreign Gift Shop of
O'CONNOR & GOLDBERG
at 23 Madison, East

THE SEASON'S MOST AMAZING
HAND BAG SALE!

1500 O-G BAGS—majority IMPORTS
formerly sold up to $27.50

$5.00

EVENING BAGS
PARTY BAGS
AFTERNOON BAGS
STREET BAGS
BUSINESS BAGS

ALL COLORS, STYLES, MATERIALS
Beautifully made in every detail

The Most Sensational Values Ever Offered at $5

MEN—CAPABLE SALESLADIES TO ASSIST YOU

The O-G FOREIGN GIFT SHOP at 23 Madison, East

GIFTS *from* Colby's

A few worthwhile suggestions from the great display conveniently presented on our first floor.

$9.75

Handsome magazine carriers in old French finish, smartly ornamented.

$19.75

You've probably seen hand-carved walnut end tables like this, but at twice our price of $19.75.

$22.50

Choice of bridge, floor or table lamps in antique brass finish with hand-decorated shades. Rare values.

$45

Smartly decorative chair in cover of sunfast velvet. Many other chairs in a wide price range.

JOHN A COLBY & SONS
129 N. Wabash
CHICAGO
1140 Lake Street
OAK PARK
1501 Chicago Ave.
EVANSTON

CONGRESSMAN AND 4 OTHERS DIE IN AIR CRASH

Christmas Hop Home Ends in Tragedy.

[Chicago Tribune Press Service.]

Washington, D. C., Dec. 20.—[Special.]—A Christmas homecoming air trip turned to tragedy in the twinkling of an eye here today when an $80,000 tri-motored army transport plane nosed over while taking off from Bolling field and crashed 300 feet to the frozen ground, snuffing out the lives of a congressman and four companions.

Representative William Kirk Kaynor of Springfield, Mass., the father of six children, was killed instantly. The others who died in what is described as the worst air crash in the history of the Bolling field were Stanley B. Lowe of Springfield, secretary to Mr. Kaynor; Arthur A. McGill of Brookline, Mass., formerly an employé of the Republican national committee; Capt. Harry A. Dinger, crack army pilot, and Private Vladimir Kuzma, army mechanic. The plane was the personal ship assigned to Assistant Secretary of War F. Trubee Davison. It was built by Fokker and was equipped with Wasp motors.

Two Theories on Cause.

Secretary of War Hurley ordered an inquiry at once to determine the cause of the accident, but army officers were at a loss to explain the crash. Some believed a strong gust of wind had caused the accident, while others thought that the loss of speed as the plane was wheeled into a left turn a few seconds after the takeoff was the cause.

The big Fokker plunged spinning to the ground less than a minute after Capt. Dinger had lifted it into the air and was turning with the wind to begin a circle of the field before straightening out on his course toward New England. The plane dug deep holes in the ground within 100 feet of the spot where Lieut. George T. Cuddy, crack navy pilot, crashed to his death several weeks ago.

Crushed Against Plane Roof.

Capt. Dinger and Kuzma were riding in the pilot's cockpit, Representative Kaynor, McGill and Lowe rode in the passenger cabin. Examination disclosed the victims had been pitched out of their seats against the ceiling or front of the cabin.

It was the congressman's first flight. He had not told his wife of his plans. The aerial homecoming was to have been a Christmas surprise for her. He had told friends that if he enjoyed the flight he would arrange to fly home every week-end while in Washington.

A year ago McGill's wife dropped dead on Christmas eve after returning to their home in Brookline from a shopping trip. Friends said today that he was on his way home to be married.

Second Congressional Victim.

The death of Representative Kaynor, a newcomer in the house, marked the second fatal air crash for a member of congress in the last eighteen months. Both men died in army planes. It was only a few weeks ago that the house in a memorial service paid tribute to the memory of Representative Thaddeus C. Sweet of Oswego, N. Y., who was killed in a plane crash at Whitney Point, N. Y.

Assistant Secretary of War F. Trubee Davison, a close friend of Representative Kaynor since their undergraduate days at Yale, arranged the trip that turned out fatally.

Only a few days ago Kaynor was named a member of the house military affairs committee. He expressed a desire to take a flight. Mr. Davison placed his personal plane at the disposal of his friend.

Army Flyer Dies in Jump.

San Antonio, Tex., Dec. 20.—(AP)—Lieut. Elmer R. Miller of Dodd field, Fort Sam Houston, was killed today when his parachute failed to open on a jump from a plane at an altitude of 1,500 feet.

The plane, piloted by Lieut. Leroy Hudson, had circled over the field for the jump. The officer wore two parachutes. The rip cord on his regulation parachute had been partially pulled. He pulled the cord of the emergency parachute just before striking the ground.

As a Gun Salesman Fred Picks the Wrong Prospects

Fred Leonard, 27 years old, 5122 South Union avenue, a foundry worker, was trying yesterday to raise funds to visit his wife and baby at Lafayette, Ind. Leonard approached two men in a drug store at 5100 South Halsted street and offered to sell them a revolver. They took him to their office, which happened to be the Stockyards police station, and charged him with carrying concealed weapons. When he explained the circumstances, he was placed on probation for one year.

BUTCHER ROBBED OF CASH, OYSTERS.

Fred W. Miller, a butcher, was robbed of $15, a quart of oysters and a pound of butter last night by two gunmen who stopped him on his way from his butcher shop at 4354 West 43d street to his home at 923 West 44th street.

Wife's Seven Necklaces Reduce Her Alimony

Mrs. H. Roy Berry, who, her former husband alleged, purchased seven necklaces and charged them to his account. Judge Sabath ordered deductions made from her alimony of $500 a month until the necklaces were paid for.

H. Roy Berry, wealthy real estate dealer, who appealed to Judge Joseph Sabath to reduce his alimony payments of $500 a month because his former wife had jewels charged to him.

Pays Bills, Too, He Says

H. Roy Berry, head of the real estate company which bears his name, at 77 West Washington street, yesterday asked Superior Judge Sabath for a reduction of the $500 a month temporary alimony he had agreed to pay his wife, pending disposition of their bills for divorce. Berry said he did not object to the payments, but declared that since their separation his wife has purchased on his accounts many articles which should be deducted from the $500.

In support of this statement his attorney, Leonard C. Reid, produced bills for seven necklaces, beauty treatments, clothing and lingerie. The purchases were made at various loop stores and ranged from $25 to $65.

"One necklace for every day in the week," Judge Sabath mused. "That is a little stiff. So are the other bills. If you draw up an order to deduct $100 a month until the bills are paid I may sign it."

SCOTT STEWART ORDERED TO JAIL BY HIGH COURT

Contempt Charge Upheld Against Lawyer.

(Picture on back page.)

Attorney William Scott Stewart, former assistant state's attorney, but more recently legal representative of well known criminals in their trials, must serve a three months' sentence in the county jail for contempt of the court of the late Judge Frank Comerford. The Supreme court yesterday in a number of decisions on criminal cases filed the opinion in the Stewart case.

Dr. Amante Rongetti, who has several times been charged with being an abortionist and who is now under indictment for murder, was luckier than his attorney. It was during the Rongetti trial that the Stewart contempt occurred. The Supreme court for the second time reversed a conviction against Rongetti for the murder of Miss Loretta Enders, unwed mother, whose baby was burned in the hospital furnace.

Stewart Hit; Client Isn't.

The sentence of the attorney was during the first Rongetti trial in which a death sentence was imposed on the physician by the jury. It was charged that he had attempted to prevent the appearance in court of Lorraine Irwin, star state witness.

"It is essential to the proper and orderly administration of justice that such occurrence as this (Stewart's conduct) should not take place," reads the Supreme court opinion. "Any one guilty of conduct such as appears in this record should be punished and we cannot say that the punishment imposed is too severe."

The attorney, who also lost on a previous appeal to the Appellate court, has no additional recourse, except to appeal for a rehearing or ask that he be allowed to carry the case to the United States Supreme court.

Doctor Again Is Indicted.

Dr. Rongetti was granted a retrial because the court held that his trial had been "unfair." The second trial resulted in a sentence of 1 to 14 years for manslaughter. While waiting the Supreme court decision in the present case Dr. Rongetti was again indicted for the death of Mrs. Elizabeth Palumbo of Maywood. This case is still pending.

The reviewing court at the same time affirmed the 25 year sentence meted out last year to Angelo Petitti, ringleader of a kidnaping gang.

Kidnap Sentence Called Just.

Petitti was convicted as the head of a gang of Sicilians responsible for the sensational kidnaping for ransom of 10 year old Billy Ranieri. The Supreme court held that Petitti had a fair trial and that the sentence was not excessive for the crime committed.

Eugene (Red) McLaughlin, notorious gangster, was granted a new trial because of "unwarranted remarks" by the prosecutor calculated to prejudice the jury. McLaughlin, who many times jumped his bail, was convicted of the robbery of Walter J. Newman, a jewelry salesman.

BABY BORN ON CHICAGO ELEVATED; ANOTHER IN NEW YORK CITY SUBWAY

Little Elevated Morris, colored, will not be faced with the necessity of striving for a life time to reach an exalted position in the world. He was born in a high place yesterday, on the platform of the elevated station at Adams street and Wabash avenue. A guard who heard little Elevated's wails rushed the baby and the mother, Mrs. Anna Morris, 25 years old, 535 East 37th street, to the Illinois Research hospital, where both are doing well.

Baby Born in Subway.

New York, Dec. 20.—[Special.]—A baby boy was born to Mrs. Mary Hall of Brooklyn this morning in the train dispatcher's office on the subway platform of the Grand Central station. Mrs. Hall and her husband were on their way to a lying-in hospital and she had to stand all the way from Brooklyn to the 14th street station. She was carried to the platform at the Grand Central station. An ambulance arrived after the baby was born.

Bank President Shoots Pair Attempting Holdup

Gracemont, Okla., Dec. 20.—(AP)—Two men were routed and shot by William Granger, president of the Gracemont bank, late today while they were attempting to rob the bank. The bandits, Oscar Logston and Joseph Cherry, were in the county jail at Anadarko tonight. Logston's condition is said to be dangerous. Cherry was shot through the right elbow.

Youth Seriously Wounded as Boy Examines Pistol

Peter Pucci, 16 years old, 2509 Washington boulevard, was in a serious condition last night at the Washington Boulevard hospital with a bullet hole through his neck. Pucci was shot accidentally yesterday by Julius Pardini, 13 years old, 2557 Monroe street, while they were examining a pistol in a grocery store at 2440 Madison street, where the Pucci boy is employed.

BOOK STORE MANAGER GETS 30 DAYS, FINED $500; BOOK OBSCENE

Cambridge, Mass., Dec. 20.—[Special.]—James A. De Lacey, manager of the Dunster House bookshop here, was sentenced to one month in the house of correction and fined $500 today for selling an obscene book, "Lady Chatterly's Lover," by D. H. Lawrence.

The sentence was imposed in Superior court by Judge Fosdick, who had previously found him guilty. Sentence was stayed pending an appeal and bail was reduced.

The case of James Sullivan, Mr. De Lacey's clerk, convicted of the same offense, was placed on file.

The New England Watch and Ward society, which instituted the charges, was assailed by both the prosecution and the defense. Its agent testified that he had been told that the store did not handle the book, but would order it for him as an accommodation, which it did.

AUTO DEATH TOLL AT 1,000; DROP FROM '28 SEEN

The Cook county automobile death toll for 1929 yesterday reached the 1,000 mark. The mark was passed in 1928 on Dec. 13. With less than two weeks of the year remaining, Coroner Bundesen predicted that the 1929 toll will fall short of the high mark of 1,087 set in 1928.

As the total for 1929 was fixed on his records, the coroner presented a platform for motor safety. The suggestions point for alleviation of traffic congestion through wider roads, grade separation, better paving, more policemen on traffic duty, and more signal lights.

The coroner also asks for educational campaigns for motorists and pedestrians and stricter enforcement of motor vehicle laws.

The death which brought the toll to the 1,000 mark was that of Paul Budnick, 43 years old, 2745 West Lake street, who died of injuries received Wednesday when struck by an auto driven by William Patterson, 3444 West Adams street.

A coroner's jury held Peter Smaszcz, 36 years old, 606 South Francisco avenue, an iron worker, to the grand jury on a charge of manslaughter for the death of Mrs. Doris Moriarity, 54 years old, wife of Battalion Chief Patrick J. Moriarity, and her sister, Mrs. Anna O'Donnell, of New York. Both women were killed when they were struck by Smaszcz's auto Dec. 8.

British Troops Capture Revolting Egyptian Chief

KHARTOUM, Egypt, Dec. 20.—(AP)—A British punitive expedition has captured Chief Lafofa, whose recalcitrant attitude toward the government recently prompted minor operations in the Nuba hills to bring him to book. Half a company of the Sudanese defense force and police carried out the expedition. Lafofa's tribesmen fired on the troops, killing one soldier and wounding Capt. A. Low, commander of the expedition.

BOY CLINGING TO PLANE TAIL RIDES 7 MILES

Camden, N. J., Dec. 20.—(AP)—A 17 year old farm boy had a terrifying seven mile ride on the tail of an airplane today.

The lad, William Coumbe, with other farmhands, was asked by Don Darby, a Curtiss-Wright flying pilot, to hold down the tail of his machine while he warmed up the engine. William readily assented.

When the motor was ready Darby signaled to the volunteers to let go. Coumbe did not hear the warning and soon found himself clinging to the tail unit.

Unaware of his passenger, Darby flew his craft for the seven miles between Moorestown and Camden at an altitude of 1,500 feet. As the plane leveled to make the landing the boy jumped and rolled over several times. He was taken to a hospital, where it was said he suffered only a shaking up.

$200,000 Fire in Swift Plant at East St. Louis

East St. Louis, Ill., Dec. 20.—(AP)—Fires which raged for several hours last night with the temperature near zero caused $350,000 to $400,000 damage to the Swift & Co. plant at the National stockyards and the Coudy Brothers Lumber company at Granite City, Ill.

ALLEGED RADIUM POISON VICTIMS SEEK $450,000

New York, Dec. 21.—[Special.]—Papers in new actions for damages as a result of alleged radium poisoning, totaling $450,000, against the United States Radium corporation of Delaware were in the hands of process servers of the Hudson county sheriff today. The plaintiffs are Mrs. Nettie Nadlinger and her husband, Philip of Newark.

Mrs. Nadlinger alleges that she was disabled for life as a result of radium poisoning suffered while she was employed to paint watch dials in the company's plant.

Actual $2.50 chiffon hose with picot tops at

$1.65

3 pairs $4.75

Instead of just $1.65 hose at $1.65, these hose are actual $2.50 hose. The clearest, sheerest, most perfect hose you can imagine. You save a tremendous amount on one pair, even more if you buy three pairs. All the newest shades

We've made special arrangements to help men in picking Xmas hose

CHIFFON HOSE $1.35 TO $5

Maurice L Rothschild

State at Jackson

$500 REWARD

Will be paid for information leading to the arrest and conviction of any person or persons holding up and robbing a Walgreen Drug Store.

Stores Open Evenings Until Christmas

THE HUB Henry C. Lytton & Sons

MERCHANDISE BOND

Business Men: Here's the Ideal GIFT for Your Employees

Merchandise Gift Bonds

Issued in any amounts. Redeemable in merchandise at any of our five stores.

THE HUB HENRY C. LYTTON & SONS Stein-Bloch Clothes

Chicago Stores: STATE AT JACKSON, 118 SOUTH MICHIGAN (NEAR MONROE)

Suburban Stores: EVANSTON, OAK PARK, GARY

All the favorite selections of the Season . . . and prompt service.

(Look for the Pure Food Sign)

Thompson's RESTAURANTS

Choice quality . . . appetizing variety . . . any hour in the day or night . . . 52 Convenient Chicago Locations

John T. Shayne INCORPORATED Shop for Men

Don't forget Shayne Gift Certificates for relatives, business associates and friends!

Luxurious Pajamas are now selling at a special price

$3.15

Luxurious is the word that best describes these superior pajamas. They are a delight to the eye and their quality makes them a delight to wear. Soft sateens, brocaded materials and madrases. Novelty and conservative patterns.

MICHIGAN at RANDOLPH

Coupon for Special LIFE INSURANCE POLICY

Issued Exclusively to Chicago Tribune Readers

$1.00 a month, with coupon below, for a Life Insurance Policy which pays $1,000 Plus!

No Medical Examination! No Subscription Necessary!

Note: Included Are Valuable Total and Permanent Disability Benefits!

The means that Full Amount of Insurance is payable to the insured, WHILE LIVING, in event of Total and Permanent Disability, as stated in Policy. Open to men, women, boys and girls in normal health, between ages of 9½ and 44½. Only one policy to a person. Issued by the Federal Life Insurance Company through special arrangement with the Chicago Tribune.

FILL IN AND MAIL. COUPON

"Special Life Insurance Department"
FEDERAL LIFE INSURANCE COMPANY,
169 N. Michigan Avenue, Chicago, Ill.

I hereby certify that I am a reader of the Chicago Tribune and wish to apply for a Special Life Insurance Policy made available by the Chicago Tribune in the Federal Life Insurance Company, in the amount of $1,000 LIFE, ☐ enclose check or money order for $..... to pay for First Month's ☐ One Year's ☐ Premium.

Yearly Renewable Reducing Term to Age 65. Whole Life Thereafter.
NOTE: The premium is $1.00 per month up to the policy anniversary nearest age 65 of the insured. Thereafter $2.50 per month. If you wish to pay for a full year, enclose $11.00.

My Name is..... Print name in full. Do not use initials.
My Address is..... Street. City. State.
Date of Birth..... Day. Month. Year. My Age is.....
Beneficiary.....
Write here the full name of the person to whom you want insurance paid at your death.
NOTE: This Insurance will become effective if and when issued by the Federal Life Insurance Company at its Home Office in Chicago. A short-form application blank will be mailed to applicants in accordance with requirements. The Federal Life Insurance Company reserves the right to reject any application for this insurance for any cause whatsoever, and in such case will return to the applicant the full amount of the payment sent with this coupon. This offer open only to persons between ages of 9½ and 44½. Only one of these Life Insurance Policies to a person.

COUPON FOR TRIBUNE ACCIDENT INSURANCE POLICY

For New Policy or Renewal

To secure the Tribune's $7,500.00 Travel Accident Insurance Policy, or to renew for another year one previously issued to you, cut out and fill in the application below and send it with $1.00 to Tribune Insurance Dept. Federal Life Insurance Co., 169 N. Michigan Av., Chicago, Ill. (As stated in the Policy, the value of all specific indemnities increases 10% each year your policy is renewed.)

FILL IN AND MAIL. COUPON

☐ NEW POLICY OR ☐ RENEWAL
Check here if you wish new policy. Check here if you wish old policy renewed.

APPLICATION for $7,500.00 TRAVEL ACCIDENT INSURANCE POLICY

Issued to Readers of the Chicago Tribune

[Fill Out This Application, and Send to Tribune Insurance Dept., FEDERAL LIFE INSURANCE COMPANY, 169 North Michigan Ave., Chicago, Illinois, with Remittance, Fee of $1.00—Money Order or Check, made payable to Federal Life Insurance Co.]

I hereby certify, that I am or will become a reader of the Chicago Tribune and hereby apply for a $7,500.00 Policy in The Federal Life Insurance Company, issued only to readers of the Chicago Tribune. If you select a new policy, ALL QUESTIONS BELOW MUST BE ANSWERED. If you wish to reopen a Policy previously issued to you, indicate above and fill in name, address, and Policy number.)

FULL NAME.....
ADDRESS..... Street. City. State.
PLACE OF BIRTH..... AGE.....
DATE OF BIRTH—MONTH..... DAY..... YEAR.....
ARE YOU TOTALLY BLIND OR DEAF?..... ARE YOU CRIPPLED TO THE EXTENT THAT YOU CANNOT TRAVEL SAFELY IN PUBLIC PLACES?.....

WRITE HERE NAME AND ADDRESS OF PERSON TO WHOM YOU WANT INSURANCE PAID IN CASE YOU ARE KILLED; OTHERWISE IT WILL BE PAID TO YOUR ESTATE.
BENEFICIARY'S NAME.....
RELATIONSHIP.....
ADDRESS.....

No more than one of these Accident Insurance Policies will be issued to any one.

This offer open only to persons between the ages of 10 and 70.

PLAN WINDOW BARS AND MORE GUARDS AT JAIL

Seek Means to Prevent Additional Breaks.

A delegation of three county commissioners appeared at the new $7,500,000 jail and Criminal court building yesterday to view first hand the method used by six prisoners on Thursday to escape from the supposed modern "escape proof jail." They were Commissioners O. W. Schmidt, Louis Nettelhorst and Andrew Metzger.

After the inspection of the jail under the guidance of Warden David Moneypenny the commissioners agreed that the jail has room for improvement, such as bars on the windows at least up to the second floor so that prisoners cannot again kick out a barless window and walk to freedom on the wall—and the installation of tool proof steel on the end cells in place of sheet iron. The prisoners have already sawed trough this sheet iron.

Blame Rule Violation.

President Anton J. Cermak of the board, who had intimated that maybe a conspiracy was at the bottom of the jail break, was not with the delegation. He had left the city. The delegation, however, expressed the belief that the disobedience of Guard Fred Knepper of a rule was the only cause for the break.

The commissioners and Warden Moneypenny were agreed that the lack of guards caused Knepper to violate the rules and take the chance, which resulted in the escape.

"Every human makes mistakes," said Commissioner Metzger. "That is why railroads have automatic signals." However, it is only a fool who does not profit by mistakes. It is up to us to provide as near as possible protection against human mistakes."

Promise More Guards.

The meeting between the commissioners and the warden was a harmonious one. The warden was requested to appear before the finance committee at 11 o'clock Monday morning and make his recommendations.

No definite action other than suspension has been taken against Knepper, who because of the lack of guards was handing two tiers of cells when overpowered. The commissioners promised to provide a guard for each tier. None of the escaped prisoners has been captured.

Alma Rubens, Film Star, Cured of Narcotic Habit

Los Angeles, Cal., Dec. 20.—[Special.]—Alma Rubens, former film star, who has been under treatment in private and state hospitals for the narcotic habit for nearly a year, has been discharged as cured from the state institution at Patton. She plans a long sea voyage and a return to film work. Miss Rubens, who is the wife of Ricardo Cortez, now is on her mother's ranch near Fresno.

Deneen Replies to Loesch; Explains Lunch Scene at Capital and Denies Crowe Alliance

BY PARKE BROWN.

Senator Deneen issued a formal statement to the press yesterday giving some of the details of his meeting with former State's Attorney Crowe in Washington last month, his escorting the former prosecutor to the White House and their having lunch together in the senate restaurant.

He did so in answer to an interview in which Frank J. Loesch, former leader in the fight against the alliance of crime and politics, cited the Crowe-Deneen appearance in public together as evidence that the senator had "deserted the decent people of Chicago."

"How can Senator Deneen excuse himself to the public for fellowship with Crowe," asked Mr. Loesch, "after Crowe had publicly stated that Deneen had bombed his own [Deneen's] home?"

Senator Deneen's Statement.

Senator Deneen's statement in reply was as follows:

"It is already apparent that I am to face new issues in my campaign for reelection. Out in the state there are a large number of paid employés conducting a whispering campaign against me because I attended the funeral of Joseph Esposito, who was assassinated for his activities in the campaign for law and order in the primaries of 1928.

"In certain sections of the city and county I am being attacked because I delivered by request the oration at the funeral of Octavius C. Granady, who was assassinated at the same primaries and who was engaged in the same cause.

"Mr. Loesch helps along the opposition by introducing into the campaign an issue of senatorial courtesy and he censures me because of the courtesies extended to Robert E. Crowe, as president of the Irish Fellowship club of Chicago.

His Version of Luncheon.

"In view of his statements and misstatements the public may be interested in knowing the facts:

"I was requested to ask President Hoover to make an engagement for an interview by a delegation of fifteen or more representing the Irish Fellowship club of Chicago, who wished to extend to the President an invitation to deliver an address before the club on Feb. 22 or March 17. The secretary to the President stated that he would arrange the time for the interview after Dec. 10 because of the engagements of the President.

"Judge Crowe and others were in the east attending a football game and called my office on long distance telephone on Saturday, Nov. 30, and asked that the engagement be made for Dec. 2 to avoid returning to Washington. I was in Chicago at the time and my secretary stated the facts to the secretary to the President and the interview was set for noon on Dec. 2. This was the opening day of congress and I arrived in Washington that morning.

Crowe Gives Invitation.

"Judge Crowe and Mr. Joseph P. Savage represented the delegation, and I met them at the President's executive office. The invitation was tendered by Judge Crowe and the President took it under advisement. The interview lasted less than five minutes. I asked to be excused to go to the senate, which convened at noon.

"It was then stated that Mr. Savage would be pleased to see the senate in session as he had never been in Washington before. I extended the courtesy of the taxicab which I had waiting and we drove to the capitol. When we arrived ten minutes later the senate had adjourned in honor of the memory of Senator Warren and the senators and others were going to the restaurant. An invitation was extended for luncheon. Judge Crowe informed me immediately thereafter that he and Mr. Savage were to take a train for New York City.

"These are the facts. No reference whatever was made to politics in Chicago, Cook county or Illinois at the luncheon. The conversation was limited to the personalities and careers of the senators who were sitting in the restaurant. Judge Crowe came to me as an officer of a large organization and he was accorded the courtesies which I have accorded to any other official from Illinois who has visited me at Washington. This is the sum of my offending.

Refers to Loesch Remark.

"I observed in Mr. Loesch's long interview he does not criticise the President for extending the courtesies of his office or in considering the invitation.

"I noticed in the papers some time ago a picture of the Vice President and Judge Crowe taken at the stadium on Armistice day at the celebration of the Elks of Chicago. This must have escaped the attention of Mr. Loesch because he does not criticize the Vice President for having his picture taken with Judge Crowe.

"And may I add that probably Mr. Loesch has forgotten that on Nov. 8, 1927, President Coolidge had as his guests at breakfast Mayor Thompson, former Gov. Small, former Senator Lorimer, and other associates of the mayor who were in Washington attending the meeting regarding flood control. Perhaps it was courtesy rather than forgetfulness which caused him to overlook so important a matter.

Alliance with Crowe Denied.

"After all, there is no accounting for tastes and it seems as though different persons have widely different views about official courtesies and ordinary politeness. I doubt very much had Mr. Loesch been senator from Illinois and had he been requested to present a delegation of leading citizens to the President for the Irish Fellowship club or for any other respectable club, that he would have taken advantage of the opportunity to pour out his maledictions on the head of any member of the delegation unless of course the President had permitted the newspaper reporters to be present.

"Mr. Loesch in his interview lends aid and comfort to the enemy and makes a difficult task more difficult. May I state that no alliance has been made with Judge Crowe or understanding had with him or with any other group or faction by myself or my friends? We are endeavoring to induce widely known and influential citizens to enter the primary race for the important offices. This is known to the publishers of our newspapers who have been consulted and by some of the leading citizens of Chicago. There will be ample time for criticism after the ticket shall have been presented."

Swissler to Run for Reviewer.

Herbert A. Loeb, secretary and treasurer of Hillman's, announced that at a meeting of business men held at the Union League club William R. Swissler of the law firm of Poppenhusen, Johnston, Thompson & Cole announced his candidacy for the Republican nomination for the board of review. Swissler is a resident of River Forest and will run in opposition to William H. Weber, the board member whose term expires.

The only political office Swissler has held in Chicago is that of attorney for the west park board under the first Small state administration. He has been a close friend of former State's Attorney Crowe, who now is at outs with Weber and his other old associates in the regular Republican organization.

JURY QUESTIONS FIVE 'BIG SHOTS' OF JOB INQUIRY

2 Aldermen, Houston and Denemark, Testify.

The grand jury listened yesterday to the testimony under immunity waivers of two aldermen, a former president of the civil service commission, another commissioner and an attorney. Assistant State's Attorney George Lavin, who is conducting the investigation into reported irregularities of the administration of the civil service laws under a former régime, did not seem particularly pleased with his session with the so-called big shots of the inquiry.

"They answered all the questions at least in their own way," was the only comment Lavin would make after the grand jury session. The prosecutor said he is under a strict injunction from State's Attorney Swanson not to discuss any of his evidence.

Ald. Cronson Is Witness.

The first witness was Ald. Berthold A. Cronson, nephew of Corporation Counsel Samuel Ettelson. He was the only witness who was not asked to sign an immunity waiver, which is an indication that the prosecutors have no reason to suspect that he is in any way involved in the present inquiry.

Ald. Cronson, as did the other witnesses, said that any statements of his testimony would have to come from the jurors or prosecutor because he had been warned not to talk.

Ald. Louis B. Anderson [2d] and Robert R. Jackson [3d], both colored, followed their associate into the grand jury room. It was reported that they had been questioned about reports that they were instrumental in getting jobs back for several discharged policemen.

Houston, Denemark Testify.

Thomas J. Houston, former president of the commission and whose régime is the subject of the inquiry, was questioned about how a score or more of policemen were reinstated without the formality of a petition being filed, as required by the rules. Edward J. Denemark, a member of the present commission as well as the old one, was questioned along the same line, it was reported.

Lieut. John P. Scott of the Wabash station, who was to have been a witness, reported "sick in bed" through his attorney. The prosecutor has his bank account records as well as those of Detective Robert Massett of the detective bureau, who is to be a witness Monday when the investigation is resumed.

MOTHER, 87, DIES AS COURT BATTLE OF CHILDREN ENDS

Mrs. Bridget Cronin, 87 years old, 2946 Walnut street, died yesterday at her home, apparently the victim of excitement over the legal battle between her son and daughter on the question of having a conservator appointed for her estate.

The son, Harry J. Cronin, 758 Jackson boulevard, lost his fight for a conservator on Wednesday when a jury found Mrs. Cronin competent before Judge Harry M. Pritchard of Bureau county, sitting in the Probate court here. Cronin charged that his sister, Mrs. Agnes Mulvihill, a teacher at the Tilton school, kept his mother "chained to a wheel chair" and had used undue influence to obtain from Mrs. Cronin a deed to her home.

Mrs. Mulvihill, who lived with her mother, opposed her brother's petition for a conservator. When she returned home on Wednesday night with the news that no conservator would be appointed, Mrs. Cronin, who had been bedridden for months, collapsed.

Brothers, 18 and 20, Hanged in Blizzardy Jail Yard

[Chicago Tribune Press Service.]

MONTREAL, Que., Dec. 20. — Two brothers, Norman and Lawrence Menard, 18 and 20 years respectively, were hanged here today for the murder of a cashier, John E. Durham, in a holdup last February. The hanging was carried out in the yard of the Montreal jail at 8 a. m. during a blinding blizzard.

WOMAN HURT BY STREET CAR.

Mrs. Pauline Hundley, 30 years old, 507 South Irving avenue, was injured seriously yesterday when a street car which she was boarding at Van Buren and Aberdeen streets started suddenly, crushing her against a motor truck parked near the street car tracks.

3 Storm Bound Boats in Port; Others on Way

Charlevoi, Mich., Dec. 20.—(AP)—Three fishing tugs weather bound in the lee of Fox island for a week reached this port today and reported that three others were on the way. Three additional boats were reported not to have attempted the trip with today's weather moderation. They were said to be well provided with food, but short of fuel.

Enduring Gifts at Richardson's

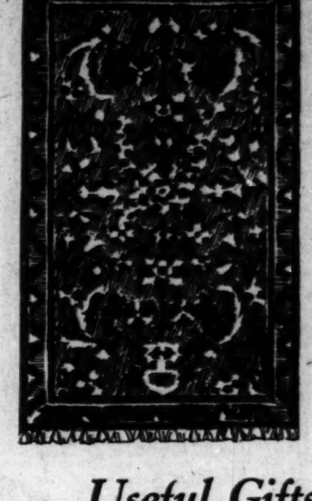

This Imported Rug $54

Many attractive patterns similar to the Lilahan Rug illustrated. Approximate size 3½x5 ft. Beauty and charm inherent characteristics. Sold on first floor.

Chinese Rugs,	2x3 ft.	$14.75
Hamadans,	3½x6 ft.	49.00
Ant. Persians,	4x7 ft.	75.00
Saruks,	3½x5 ft.	98.00
Lilahan,	5x6 ft.	109.00
Anatolian,	9x12 ft.	175.00
Chinese,	9x12 ft.	245.00
Lilahan,	9x12 ft.	475.00

Useful Gifts Always Welcome

Martha Washington $14.75 Constructed of solid Mahogany.

Tea Cart $24.75 Made of Walnut with removable glass tray.

Flat Top Desk Built of genuine Mahogany, Spacious interiors. $69

Metal Smokers, each	$1.00
Sturdy Card Tables, varied colors	1.95
Metal Smoking Stand, with lighter	1.95
Black and Red Decorated Humidor	4.95
Mohair Metal Cricket	4.95
Genuine Walnut Booktrough End Table	4.95
Solid Walnut Coffee Table	7.50
Solid Mahogany Priscilla Sewing Cabinet	7.50
Walnut Telephone Sets	9.75
Occasional Chair, assorted covers	12.50
Genuine Walnut Magazine Carrier	12.50
Telechron Clock, Cathedral model	14.00
Table Lamp, complete	14.75
Martha Washington Sewing Cabinet	14.75
Mahogany Duncan Phyfe Table	16.00
Walnut Pier Cabinet, generous proportions	22.50
Card Table Sets, metal, in colors	22.50
Telephone Cabinets, Walnut	22.50
Solid Walnut or Mah. Occasional Chairs	29.75
Decorated Wall Desk	32.50
Mahogany Finish Secretary	39.75
Wall Spinet Desk	39.75
Comfortable, roomy Lounge Chairs	58.00
Love Seat, Damask	89.00
2-Piece Mohair Living Room Suite	162.00

During the time the State phone exchange is out of order you may call our Loop Store through any of the following numbers:
Boulevard 5680, Estebrook 1400, and Village 8600

O.W. Richardson & Co.

Lake near Marion, Oak Park — (Est. 1875) — 125 So. Wabash Ave., Just North of Adams

$12 De Luxe silk brush hats at $6.95

They're soft and silky and very furry, just the right hat to wear with the big fleecy overcoat you're wearing. They're lined with the finest silk; the trimmings, the leather innerbands - everything is the best, real $12 hats in every respect. Tan, brown, silver and gray - a big choice at $6.95

MAURICE L ROTHSCHILD
State at Jackson
MINNEAPOLIS — CHICAGO — ST. PAUL

LESCHIN
318 MICHIGAN AVENUE — SOUTH

SATURDAY GIFT SUGGESTIONS

If you have delayed your choice of certain feminine gifts, we suggest a visit to our famous First Floor, where the selections of those things a woman "really wants" are very complete.

PERFUMES

CARON—
Acacioso, $16
Christmas Night, $30
Sweet Pea, $35

GUERLAIN—
Liu, $30
Shalimar, $25 and $37.50

D'ORSAY—
Duo, $10
Le Dandy, $4.50, $8.50 and $15.
Toujours Fidele, $12

GABILLA—
Longchamp, $12.50 and $22.50
Violet, $14 and $25
Sweet Pea, $7

CORDAY—
Toujours Moi, $6 and $10.50
Femme du Jour, $18
Orchidee Bleu, $10.50

CHANEL —
All odors

PRINCE MATCHABELLI—
All odors

HOSIERY
In the Beautiful Gift Box

Four Extremely Attractive Groups!

$1.50 $1.95 $2.50 $3.25

You may be sure Leschin Chiffons will be welcome—they are exquisite in texture and in the smart shades.

CARRY ON WITH THE TRIBUNE!

Buy a good used car for winter use now!

Winter will mean an added strain on the family car. Husband, wife and children require extra duty of it. And if you are not a car owner, winter again will renew the discomfort of chilled tramps through slush, snow, ice, and cold winds. You need a warm, comfortable machine to give reliable performance for winter comfort for yourself and your family.

Find it in Tribune Want Ads! Here you have plenty of used cars to choose from—more than you could find in any other Chicago newspaper. Well built sedans and coupes, constructed to shield you against cold. Makes you prefer, and prices that fall within your range.

Begin your search for a good used car for the winter *now*. Turn back to the Tribune Want Ads.

Every day Chicago holds its

USED AUTO SHOW
in the Chicago Tribune

WANT AD SECTION

CALLES ACCUSED AS PLOTTER IN 3 TEXAS MURDERS

Trio Lured from Laredo Hotel to Rio Grande.

Laredo, Tex., Dec. 20.—[Special.]—Interest in the charges against Gen. Plutarco Elias Calles, former president of Mexico, was revived here today and District Attorney John A. Valls was being pressed for a definite statement of his position, as business in this city suffered from the Mexican embargo on trade and traffic as a result of the Valls-Calles affair.

Valls, however, refused to comment either on the retaliatory embargo or on the evidence which he claims he has to show that Calles was guilty of conspiring to commit murder. He merely insisted that the warrant for Calles' arrest met every legal requirement and that he could not disclose the facts on which the indictment was issued until the accused is arrested.

What Warrant Charges.

The warrant for Calles charges him merely with having "conspired, combined and confederated to kill Lucio Blanco in Webb county, June 7, 1929." Gen. Blanco, chief of staff of the Mexican army under President Diaz and later an insurgent leader, was killed on the night of June 7, 1929, with Col. Aurelio Martinez, his aide, and Ramon Garcia, head of the Mexican secret service.

Blanco had been active in an attempt to overthrow the government of that time of which Calles was the minister of internal affairs, and it was reported here that a reward of $20,000 had been offered for Blanco's capture, dead or alive. On the night he was slain he and Martinez were called from their home in a Laredo hotel, and escorted to the Rio Grande to cross into Mexico by boat, presumably at the head of a force of Mexican troops in an attempt to overthrow the Mexican government.

Martinez was shot in the head, but Blanco was drowned when he leaped from the boat in an effort to escape a similar fate. His body was found handcuffed to that of Martinez, the boy to which was found in Garcia's pocket when his body was recovered from the river later. Garcia was said to have been carrying bribe money, and was believed to be one of the captors of Blanco and Martinez. He apparently was shot to death by his fellow conspirators.

Insists He Has Evidence.

Calles was not in Mexico City on the night Blanco was killed, but no evidence has been revealed to show that he was present on the banks of the Rio Grande when the killings occurred. As a member of the presidential cabinet, he generally was considered as being above taking part in the murder for a share of the reward, although Valls insists he has ample evidence that he was one of the conspirators.

Two Americans, Duke Carver, a constable of San Antonio, and Capt. Allen Walker, a former Texas ranger, were indicted for the murder of Blanco. Walker now is hiding in Mexico. Carver was arrested and released on bond, awaiting trial. The trial was set for early this month, but was continued.

When Calles passed Ladero on his return to Mexico from a tour of the United States last Tuesday, Valls had planned to intercept him near the border and arrest him. But he refrained from doing so after Secretary of State Stimson had advised him that as a member of a diplomatic mission, Calles was entitled to immunity. The affair, however, led to the retaliatory embargo closing the Mexican consulate here and prohibiting traffic into Mexico from this city.

Laredo Appeals to Gil.

The Laredo chamber of commerce, worried by the depression of business caused by the diversion of automobile traffic from this section of the state, appealed to President Portes Gil and today took official cognizance of the appeal to raise the restrictions, telling the chamber that he had referred the petition to the department of foreign relations.

Valls said he was too busy answering letters and telegrams about the Calles affair to take any interest in the business stagnation which grew out of his actions in that affair. He said most of the letters and messages he had received have commended his attempt to bring to justice malefactors who committed a crime on American soil. A number of commendatory letters were from Mexico, he said.

Astronomers Find Sun Spot Twice as Big as World

HAMBURG, Germany, Dec. 20.—(AP)—Scientists in the observatory at Bergedorf today announced that a dark circular sun spot of unusual size had been visible for the last few days with the naked eye when the sun was near the horizon and the sunlight subdued by a haze. A large group of smaller spots was observed in the vicinity. The diameter of the sun spot was estimated at about 15,000 miles, or nearly double the earth's diameter.

COMPLEXION BEAUTY depends on thorough but gentle skin cleansing. The safe soap to use is Resinol

JOB HELD UP

Miss Annabel Matthews, whose appointment by President Hoover as a member of the board of tax appeals, a $10,000 a year job, was first confirmed and then reconsidered by the senate.

[Pacific and Atlantic Photo.]

FILE NEW PLEA TO FREE SHAW FROM CHESTER

Another petition of habeas corpus seeking the release from the Chester asylum of George Shaw, war veteran, who four years ago killed his father, was filed yesterday in the court of Judge John J. Sullivan. A hearing on the petition will be held this morning. Assistant State's Attorney Q. J. Chott said he would oppose the petition which was filed by Attorney Frank Tyrrell.

Several unsuccessful petitions have been filed in the last few years. Shaw is said to have employed Attorney Tyrrell.

Shaw used a saber to slay his father, Bruce A. Shaw, in their home at 522 Beleforte avenue, Oak Park. At the original trial Shaw was found insane.

Chinese Naval Mission Leaves Japan for U. S.

YOKOHAMA, Dec. 20.—(AP)—The Chinese naval mission sailed for the United States today after having spent six weeks in Japan. The mission is headed by Admiral Tu Hi-kuei, former premier under the Peking régime, who now holds his commission under the Nationalist government.

ARCHITECTS PICK SITE FOR FIRST FAIR BUILDINGS

Lake Front from 16th to 39th Street Chosen.

Working drawings for about one-third of the first group of main buildings for Chicago's Century of Progress exposition [the 1933 World's Fair] are to be ready within four months. This was decided yesterday by the architectural commission of the fair after its members had approved plans for the first building of all, the structure for the travel and transport exposition, which is to cost approximately $1,000,000. The building is to be erected on the lake shore between 31st and 39th streets.

Ground for the travel and transport structure and the administration building is to be broken on April 1. The first group of other buildings, including the general fair structures and some special exhibition buildings, is to be erected as soon after that as possible. General architectural studies for particular buildings in this group are to be ready by mid-February, the commission decided.

Meeting to Continue Today.

The architectural commission opened its present meeting on Thursday in the office of Edward H. Bennett at 80 East Jackson boulevard. The sessions will continue through today. Mr. Bennett, John A. Holabird and Hubert Burnham are the Chicago members of the commission, and the designers of the building for the transportation exhibit.

Harvey Wiley Corbett of New York is chairman of the commission and the other eastern members attending the present meeting are Raymond M. Hood and Ralph Thomas Walker, also of New York, and Paul Phillippe Cret of Philadelphia. Arthur Brown Jr. of San Francisco is the only member of the commission not present at the meeting.

The commission as a whole yesterday approved the plans for the transportation exhibition structure and held up temporarily the plans for the administration building. The members then decided that the first group of buildings is to be erected between 16th and 39th streets.

100 Years of Transportation.

The travel and transportation exhibition, according to Maj. L. R. Lohr, manager of the fair, will be a great pageant depicting the world's progress in the construction of highways, railways, waterways, and airways in the last 100 years. The structure for this exhibit is to be 700 feet long, two stories high and to have a round dome, 300 feet in diameter and 125 feet high, at each end.

Tracks will be laid so that trains may run into this long building under their own power.

While the plans for this exhibition were approved, those of the administration building were to be restudied and submitted again for final approval of the whole commission by Jan. 5.

O. K. Plan for Mayan Temple.

The commission also approved a proposal made by Prof. Fay Cooper-Cole, head of the anthropology department at the University of Chicago, that a replica of an ancient Mayan temple be built on the fair grounds and that it be used to house an anthropological exhibition. Prof. Cooper-Cole is the head of the archaeological and anthropological division of the National Research council, which is sitting in Washington and is to arrange the scientific theme for the fair. He said the idea was that of Rufus Dawes, president of the fair, who is a student of anthropology.

The proposal is to make the temple an exact replica of that known as the Mojes of Uxmal, one of several ancient structures in the former Mayan town of Uxmal, in Yucatan. It was suggested that Prof. Maurice Blom of Tulane university, New Orleans, take an architect to Yucatan to make working drawings of the old temple.

MANY KILLED AS RIVAL MEXICAN VILLAGES BATTLE

[Chicago Tribune Press Service.]

MEXICO CITY, Dec. 20.—A band of armed men set out last night on a modern feud from El Ocote in the state of Hidalgo against the village of Singuilucan in the same state. The men made the trip in automobiles hired at Pachuca, the state capital.

For over a year there has been trouble between the two villages over agrarian land awards, and they are said to have sworn war to the death. The men of El Ocote attacked those of Singuilucan but the latter were prepared as they had spies watching the movements of the enemy.

At noon the battle was still going on and all the inhabitants of Singuilucan had turned out to defend the place. Numerous deaths on both sides have been reported. Troops are being hurried to the scene of the battle.

ARRESTED IN STOLEN CAR.

Quincy, Ill., Dec. 20.—(AP)—Ted Emmerson Snyder, arrested here on a charge of driving a stolen automobile, was held today for violating the Dyer act. The car was stolen at McAlester, Okla.

John M. Smyth Co.

Open Every Night Until Christmas

This at $25 Globe ... and many others on our third floor... from $67.5 to $119 ..... Visit through without a salesman—Everything plainly priced & described

Established 1867

Deep Rooted Like An Oak

Drive up to our doors. Attendant will take your car, and at no charge, of course.

Ample parking space at Smyth's

GIVE PHOENIX HOSE

$1.00 THE PAIR

Giving "just hosiery" is one sort of a gift . . . and giving PHOENIX Hosiery . . . is another. PHOENIX denotes character and quality that also indicates the thoughtfulness of the giver! These Phoenix hose for men at $1.00 are the finest hosiery values that $1.00 can buy. See them . . . and you'll appreciate their superiority.

Solid colors and fancy patterns in any weight hose that HE would want.

BEDFORD SHIRT CO.

H. JOSELIT, Pres.

352 SO. STATE STREET
WABASH and ADAMS
MONROE and WABASH
MONROE and DEARBORN
CLARK and VAN BUREN

7 EAST WASHINGTON
DEARBORN and ADAMS
JACKSON and PLYMOUTH
LAKE and WABASH
24 SOUTH CLARK

CLARK and LAKE
166 NORTH STATE
165 WEST RANDOLPH
181 WEST MADISON
23 NORTH CLARK

SO. SIDE, 816 E. 63rd ST.—NO. SIDE, 3246 LAWRENCE AVE.

OPEN EVENINGS UNTIL CHRISTMAS

There's a most extraordinary clothing sale on our 3rd floor

$40 $45 $50

2-TROUSER SUITS AND OVERCOATS AT

$29.50

It's certainly a great sale that gives you $40, $45 and $50 hand tailored suits and overcoats at $29.50 the way this sale does. Big, burly, silk lined overcoats in rich Scotch patterns, silk lined blue overcoats of every kind. Two-trouser blue suits, two-trouser suits in the latest colors and patterns. Everything about this sale is great; don't miss it

Suits and overcoats for men, young men, college and high school fellows

MAURICE L. ROTHSCHILD

State at Jackson

MINNEAPOLIS CHICAGO ST. PAUL

CARRY ON WITH THE TRIBUNE!

Second cars save money on first ones!

Owning two cars is a money-saving investment, not an extravagance. Your small second car takes much of the load off the big one, cuts down on gas, oil and deterioration when you are making your daily drive to and from work.

By working a small car on purely business or necessary errands, you can preserve the appearance and usefulness of the larger machine for pleasure trips and the special occasions when you want your car to look well. At the same time, you obtain an added convenience. The family has a machine they can use while you drive to work. Everyone enjoys a better chance for air and recreation.

Cost need not bother you. You can buy a first-class utility car, the make and model you prefer, at a great saving by watching Tribune Want Ads. With the widest selection of used cars in Chicago, the Tribune offers you the finest opportunity to buy a sturdy, reliable second car for your family at a low price. See the cars listed in the Want Ads today!

Every day Chicago holds its

USED AUTO SHOW

in the Chicago Tribune

WANT AD SECTION

LAWYERS CLASH OVER RECORDS IN SCHIRESON CASE

Defense Wins Point on Previous Charge.

The warlike atmosphere of the Schireson hearing yesterday morning turned to the balm of an armistice during the afternoon.

In the morning First Assistant Attorney General Harry A. Ash, who is asking the state committee to revoke the medical license of Dr. Henry J. Schireson, engaged in a vigorous debate with Defense Attorney Burrill Cramer. The air was blue for a while as Mr. Ash refused to surrender records demanded by the defense.

Squabble Over Records.

Finally a subpoena was served on the state's lawyer, ordering him to produce the records, which showed the medical committee's action on a previous complaint against Schireson. Mr. Ash said he had no objection to furnishing the records, but would not surrender them without the consent of Attorney General Carlstrom, his superior. He asked for a recess to consult with the attorney general, and the recess was then ordered by Dr. M. L. Harris, chairman of the committee.

Returning to the afternoon session, Mr. Ash stated that Mr. Carlstrom had authorized him to turn over the files.

The records showed that Attorney Walter E. Boerger had presented a complaint against Schireson, and that after a hearing the medical committee had dismissed the complaint.

Dr. Nay Identifies Letters.

Dr. Winfield Scott Nay, 79 year old secretary of the state medical board of Vermont, was recalled by the defense and identified a dozen letters he had written to Dr. Schireson, which indicated a close friendship between the two. This was to support the defense claim that another letter, presented by the state as having been written by Dr. Nay, and which charged Schireson with "feathering his nest by imposing on a lot of poor foreigners," was a forgery. A photostatic copy of the letter had been presented by the state Thursday.

Miss Eugenie Shelby, a nurse who assisted at the operation for bow legs upon Miss Sadye Holland, which culminated in the amputation of both her legs, and upon which Schireson is charged with gross malpractice, testified that she had no recollection of the details of the operation.

Blame Put on Another.

An affidavit given the department investigators by Miss Elsie Helgren, another nurse at the operation, was presented by the defense, and quoted Miss Helgren as saying that Dr. S. D. Zaph, named by Dr. Schireson as having performed the Holland operation, had put the casts on the patient's legs too tightly. According to the affidavit, when Dr. Zaph removed the casts he remarked to Miss Helgren: "There's one thing I'll never do again."

It appeared that the defense contention will be that Dr. Zaph fastened the casts so tightly as to retard circulation, but Dr. Paul B. Magnuson, who finally amputated the legs, has testified for the state that the casts became tight after an infection set in which swelled the tissues.

WAITER ENDS LIFE WITH GAS.

Frank Wimbiad, 53 years old, a waiter, was found dead of asphyxiation yesterday in his room at 436 North State street. Wimbiad had dressed himself in new clothing and lain on his bed with a rubber attached to a gas jet in his mouth.

HEADS SURVEY

PROF. CHARLES E. MERRIAM.

President Hoover's action in appointing a research committee on social trends was hailed yesterday as without parallel in history by Prof. Charles E. Merriam and Prof. William F. Ogburn of the University of Chicago, who were named members of the committee on Thursday. Prof. Merriam was appointed chairman. Prof. Ogburn, who heads the department of sociology at the university, was granted a leave of absence, beginning Jan. 1, to act as research director for the committee.

"The purpose of the research committee," Prof. Ogburn explained, "is first to get the facts on American social changes within the last 25 years and second to integrate them in a panoramic report which the President may use both in influencing legislation and effecting reforms through his official prestige; that is, by summoning citizens' conferences. It represents the extensiveness of the President's interest in work of human welfare."

Prof. Ogburn said that modern society has not kept pace with inventions in economic and engineering fields and that social statistics are lacking except on marriage and divorce. The committee will work through 60 universities and bureaus to gather statistics on population, race, care of the old, divorce, unemployment, juvenile delinquency, and the effect of rapid and cheap transportation on rural life.

ORDER WIDENING OF STRETCH OF AVONDALE AVE.

The board of local improvements yesterday ordered the opening and widening of Avondale avenue between Central and Ozanam avenues at the conclusion of a public hearing held in the board rooms. The proceedings are the first step in making a through street to the far northwest side of the city. In order to carry out the plan it will be necessary to condemn property between Oshkosh and Iroquois avenues. Avondale will be paved from Milwaukee avenue to the city limits by the county, according to information given the board. One property owner objected to the improvement, stating that it starts in a coal yard and ends in a cornfield. No other objections were raised.

PANIC IN TUNNEL IN SUBWAY CARS; 83 ARE INJURED

500 Fight to Escape from Short Circuit Flash.

New York, Dec. 20.—[Special.]—A blinding flash of light that ran through a six car Manhattan bound Brooklyn-Manhattan Transit train—a flash caused by a short circuit in the Fifty-Ninth street tunnel under the East river—threw the 500 and more passengers into a wild panic during the morning rush today. Traffic was tied for three hours.

Fighting to escape from the cars men and women smashed the windows, and trampled one another. Eighty-three passengers suffered cuts and bruises or were overcome by hysteria. Thirty-five were taken to St. John's hospital in Long Island City, and nearly a score to city hospital on Welfare island. No one was killed.

Screams of Passengers.

The train had just left the Bridge plaza station, Long Island City, which is elevated and from which there is a sharp grade to a point near where the tracks then enter the East river tunnel. Gathering speed, the train roared underground. Then came the flash. Passengers screamed for help. Subway guards' shouts to keep cool went unheeded.

To add to the hysteria acrid smoke filled the cars. Passengers choked, and to obtain fresh air windows were smashed. Many clambered through these openings.

Use Emergency Exits.

Signal men in the tunnel shut off the power while the passengers were rushing from the cars, breaking down the closed doors. Some used the emergency exits in the tunnel that led to Welfare island, but others walked two miles to the Queens plaza station.

So determined were the survivors to escape that they did not care whether the third rail was alive or not. At the Queens end of the tunnel gleamed a spot of light, the entrance, and that was their goal.

Police emergency squads and ambulances clanged to the scene. Fire apparatus also was called. Ladders were run down to the elevated structure and those on top clambered down, many of them fainting into the arms of the firemen.

Schoolgirl Eloper of 15 Loses Plea for Alimony

The youngest wife to sue for separate maintenance in Cook county was denied temporary alimony yesterday by Superior Judge Sabath. She is Mrs. Ethel Carroll, 15 years old, 434 Wisconsin street, who charges her husband, Owen T. Carroll, 22 years old, a salesman, with cruelty. Carroll said that his wife eloped with him two months ago while she was a student in a Peoria High school. He said he had bought her an expensive Christmas gift and wished that she would return. The young wife refused his plea for reconciliation.

MOTHER KILLED BY GAS.

Mrs. Lena Rix, 55 years old, 2047 Aubert avenue, was found dead yesterday in the kitchen of her home, asphyxiated by gas which was escaping from five burners. The body was found by her son, Jacob, 17 years old, when he returned from school.

THREE GANGSTERS GIVEN LIFE FOR POLICE MURDER

CRIMINAL COURT.

Eugene Gore, larceny, sentenced to 1 to 10 years in Pontiac reformatory; Casey Moore, burglary, sentenced to 1 year to life in Pontiac reformatory, by Judge Harry M. Fisher.

Anthony Anton, conspiracy, sentenced to 1 year in the county jail; Piridas Colcedos, conspiracy, sentenced to 1 to 5 years in the penitentiary, by Judge John J. Sullivan.

Three members of the so-called "Robin Hood gang" of Hammond were sentenced to life imprisonment yesterday when they pleaded guilty in the Lake county Criminal court at Crown Point to the murder of Police Sergeant Leo Fix of Hammond. Fix was killed in a gun battle when he and other policemen stormed the desperadoes' hiding place in a Hammond apartment several weeks ago.

The three sentenced yesterday are Steve Davenport, William Jeski, and Benny Stowsky. A fourth, John Sawa, pleaded guilty, but sentence was deferred. Peter Augustovich, a fifth member of the gang, who was crippled for life when he was struck in the spine by a bullet during the battle with the police, will be arraigned when improves. Walter Wajinski, the sixth member of the gang, was slain.

BROTHER THANKS BROTHER FOR HIS JAIL SENTENCE

Frank Graham, 40 years old, 485 East Sibley street, Hammond, Ind., yesterday thanked his brother, A. W. Graham, 45 years old, 6936 South Union avenue, for sending him to jail for sixty days as a burglar. When Frank and Albert Van Pelt, 33 years old, 6069 South La Salle street, appeared before Judge Herbert G. Immenhausen in the Grand Crossing court, A. W. Graham testified that both his brother and Van Pelt were burglars.

"I want my brother cured of being a burglar," the elder Graham declared. "He should plead guilty because he is guilty."

Frank, who is the father of five children, and Van Pelt then pleaded guilty to a charge of attempted burglary, admitting that they were on their way to commit a robbery when they were arrested with burglars' tools at 81st and Peoria streets on Dec. 10.

"I guess you're right," Frank told his brother as he shook hands with him. "I'll be cured."

"26%" HUCKINS' ILLNESS DELAYS FACING CHARGES

Cedar Rapids, Ia., Dec. 20.—[Special.]—If George E. Huckins, under arrest at Excelsior Springs, Mo., is able to be moved from a sanatorium where he is reported critically ill, he will be in Cedar Rapids on Dec. 26, or shortly thereafter, to face a warrant charging him with obtaining money by a false pretense, and civil actions started against him and his father, Elmer S. Huckins. This information was given out here today by Walter J. Barngrover, attorney for both Huckins.

A telephone message from Excelsior Springs brought the information that Huckins apparently was desperately ill. In his semi-conscious moments he talks of being "persecuted." Sheriff Harry Manchester is at his bedside to return him here the moment he is able to travel. Barngrover promises to produce him here for the last day of filing civil actions in the district court, Dec. 26, but physicians at Excelsior Springs expressed doubt whether he can be moved for a month or more. Barngrover says he will demand trial on the criminal charges in January.

BANK ROBBER GETS ONLY $600.

Minden, Neb., Dec. 20.—(AP)—A bandit held up the Minden Exchange National bank late today and escaped with $600.

ALDERMEN AND PHONE CO. AGREE ON 23 YR. GRANT

Attorneys for the Illinois Bell Telephone company and members of the city council telephone franchise subcommittee yesterday came to a tentative agreement on the clause in the new franchise which deals with the length of the contract between the city and the company. The new franchise, by this agreement, is to run for twenty-three years with the possibility that it may not terminate at the end of that period.

The provision is so worded that at the end of twenty-two years the city must give twelve months notice if it wishes to end the franchise at twenty-three years. If neither the city nor the company gives notice of a desire to terminate the franchise it will continue to run indefinitely. After the twenty-three year period, however, it can be terminated a year after notice is given by either party.

"This provision gives the benefits of both a term and an indeterminate franchise," said Ald. Jacob M. Arvey [24th], chairman of the council gas and oil committee. "I believe it is an excellent solution of the problem formerly presented by the company's stand for an indeterminate franchise."

THE MEN'S STORE · MONROE at WABASH

A Special Purchase of

*Camel Pile**

OVERCOATS

An Exceptionally Low Price

$58

Light in weight with all the warmth of a much heavier coat. In the big ulster model shown—double breasted, and with belt all around. In two shades of tan and brown. A remarkable value at $58.

**A coating consisting of camel and llama pile, on a wool back.*

The Overcoat Room

SECOND FLOOR

CARSON PIRIE SCOTT & CO

THE STORE OF THE CHRISTMAS SPIRIT

THE STORE FOR MEN

Marshall Field & Company

STORE HOURS UNTIL CHRISTMAS, 8:30 to 6

Specializing in Stanford Williams Co. Clothes

TUXEDOS

are a holiday necessity—

you may require a new one

Business men and chaps home from college realize that the holidays bring occasion after occasion where formal wear is imperative. The Store for Men offers the exact Tuxedo—the correct Tail Coat—and the proper accessories. Full Dress apparel is $75 to $100. Tuxedos are priced at $40, $50, $75 and $95. The one shown is smartly styled of quality fabrics and is richly tailored. Quite an unusual value at only

$50

Men's and Young Men's Clothing. Third Floor

75 Arm Chairs

Thirty Different Models

YOUR CHOICE, $29

Arm and Pull-up Chairs that regularly sell from $50 to $70, in many styles and a variety of covers, each reduced to the interesting price of $29. We suggest that you see them today!

Three Typical Values:

$55 Solid Mahogany Chairs, $29

$50 Large, Comfortable Arm Chairs in Damask, $29

$58 High Back Mahogany Easy Chairs in Velvet, $29

Mahogany Arm Chair in various covers, $29 *Regularly $55*

TOBEY

Michigan Avenue at Lake Street

SHIRTS OF WHITE BROADCLOTH FOR A MAN'S CHRISTMAS

Give a man a half dozen or a dozen of these shirts—there's nothing he'd appreciate more. Lustrous broadcloths, smart collars tailored to prevent wrinkling, $1.95

$1.95

BASKIN

State Street just north of Adams Open 9 A.M.—9 P.M.

336 North Michigan

43rd St at Maryland Open evenings

Cor of Lake and Marion Oak Park

HART SCHAFFNER & MARX CLOTHES

RESORTS AND TRAVEL — Ocean Travel.

RESORTS AND TRAVEL — Ocean Travel.

Under the Southern Cross

SOUTH SEAS—NEW ZEALAND—AUSTRALIA

An Ideal Vacation Off the Beaten Track

Circular Tours of the Pacific are available with stopovers, any point en route. Sailings every 14 days.

PORTS OF CALL INCLUDE:
HONOLULU (Hawaii), SUVA (Fiji), APIA (Samoa), TONGA ISLANDS, RAROTONGA (Cook Islands), PAPEETE (Tahiti), NEW ZEALAND and AUSTRALIA

For pamphlet and full information, apply

CANADIAN-AUSTRALASIAN ROYAL MAIL LINE
999 Hastings St., W., Vancouver, B. C., or Canadian Pacific or Canadian National Railways

UNION STEAM SHIP CO. OF NEW ZEALAND, Ltd.
230 California St., San Francisco, or Jas. F. Robertson, Inc., 333 N. Michigan Ave. Phone State 8894, 3258, or any Tourist, Steamship or Railroad agent.

FLORIDA.

The Family Jewels — Miami Beach
BISCAYNE COLLINS — NEW ALAMAC
On Ocean Front. Every Recreation. Dietary Laws Observed.

JACKSONVILLE
FLORIDA, the Winter Playground, one day from your desk.

The NAUTILUS MIAMI BEACH
A Resort Hotel with a Country Club Atmosphere
Fred LAbel, Mgr

The Flamingo MIAMI BEACH
Florida's Foremost Resort Hotel

WRITE FOR BOOKLET

MIAMI, FLORIDA

MICHIGAN.

GOODRICH STEAMSHIP LINES
Muskegon, Grand Haven, Grand Rapids, Holland, St. Joseph, Benton Harbor
Phone Whitehall 4800
Docks: Navy Pier, Southwest Entrance

GEORGIA.

18 Hole GOLF Grass Greens
Forrest Hills-Ricker Hotel
AUGUSTA, GA. Open Dec. 20 to April

LOUISIANA.

NEW ORLEANS
New St. Charles
One of America's Leading Hotels

Ocean Travel.

HAVANA—America's Smartest City
Cuba offers Summer pleasures all winter. A trip abroad—not far away. See any Travel Bureau, Steamship or Railroad Office.

Advertise in The Tribune

Subscribe for The Tribune

COURT UPHOLDS NEWSPAPER GAG STATUTE AGAIN

Publishers Will Appeal to U. S. Tribunal.

Minneapolis, Minn., Dec. 20.—[Special.]—Constitutionality of Minnesota's law against scandalous and defamatory publications, under which the Saturday Press was suppressed, was sustained today by the Minnesota Supreme court in a decision written by Chief Justice Samuel B. Wilson. The ruling upholds one by District Judge Mathias Baldwin under which publication of the newspaper was suppressed.

It is expected sponsors of the action will take the case to the United States Supreme court, as opponents of the law contend it is a violation of the right of freedom of speech.

The law in question authorizes suppression by court order of a publication regularly publishing scandalous, defamatory or malicious matter. County Attorney Floyd B. Olson launched an attack on this paper, published by Howard Guilford and J. M. Near, in 1927.

Ruling on Permanent Order.

It was the second decision of the state court upholding the law. The first came on application for a temporary injunction against the paper, and this ruling is on a permanent order. The law was passed in 1925, and permits a judge to order suppression of a paper violating terms of the act.

The due process of law guaranty of the constitution is not violated by the act, in the opinion of the court.

Louis Caldwell and Howard Ellis, Chicago attorneys, argued the case before the Supreme court, attacking the constitutionality of the act.

In its decision the court said: "The action of the court does not violate the due process of law guaranty contained in our state and federal constitution nor does it violate our constitutional provision for the freedom of the press.

"The action was to abate a nuisance, arising out of the operation of a newspaper business. Presumably an evil, inimical to the public welfare existed in this state which the legislature intends to remedy. No claim is advanced that the method and character of the operation of the newspaper in question was not a nuisance if the statute is constitutional. It was regularly and customarily devoted largely to a malicious, scandalous and defamatory matter.

Violation Is Claimed.

"The claim is advanced that the statute is in contravention of article one, section three of our state constitution relating to the liberty of the press and also that it violates the due process clause of both article one, section seven of our state constitution and the 14th amendment to the constitution of the United States.

"In our opinion the laws of 1925 violate neither the state nor the federal constitution. The record presents the same question upon which we have already passed. Our former opinion will disclose the other grounds urged by the appellant and such grounds have been urged in this appeal although we do not discuss them in detail.

"The argument is made that the judgment goes too far and literally prevents the defendants from publishing any kind of a newspaper and thereby deprives them of their means of livelihood and the legitimate use of their property. It is sufficient to say that the assignments of error do not go to the form of the judgment.

"The lower court has not been asked to modify the judgment. We see no reason, however, for defendants to construe the judgment as restraining them from operating a newspaper in harmony with the public welfare to which all must yield. The case has now been tried. The allegations of the complaint have been found to be true. Though this is an equitable action, defendants have in no way any desire to conduct their business in the usual and legitimate manner."

POPE CELEBRATES MASS ON ITALIAN SOIL

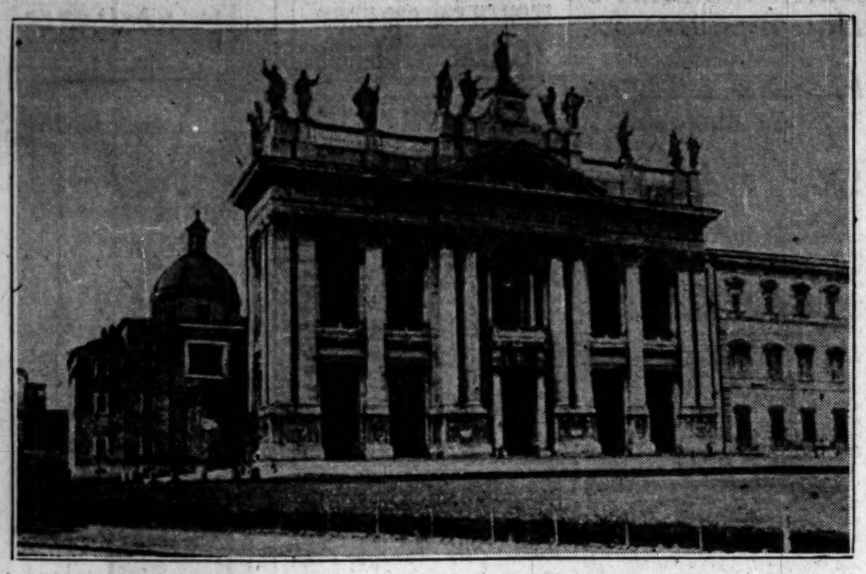

The cathedral church of St. John's Lateran in Rome, where Pope Pius XI. officiated yesterday, breaking the precedent which has kept the head of the church off of Italian soil since 1870.

Pope Pius XI., who yesterday left the Vatican and motored to the cathedral church of St. John's Lateran in Rome, where he celebrated mass on Italian territory. [Associated Press Photo.]

TRAVEL AND MYSTERY BOOKS FOR CHRISTMAS STOCKING OF HOOVER

Washington, D. C., Dec. 20.—(AP)—President Hoover will get some travel and mystery books in his Christmas stocking.

Mrs. Hoover, who purchases most of the President's reading matter, has ordered several of the two types of books he likes best. Before she became first lady Mrs. Hoover used to visit the book stores and select the books personally. Now she sends one of the White House secretaries with a list.

Tales which take him over familiar trails or into new country along with stories of mystery and suspense are what the President likes in that slippered hour of ease when even the head of a nation can draw the curtains and exchange the real for an imaginary world.

GRANDFATHER, TWO BABIES DIE IN HOME FIRE

Elkhorn, Wis., Dec. 20.—[Special.]—Two babies and their grandfather were burned to death tonight in a fire that destroyed the home of James Carey, well to do farmer, six miles northwest of Elkhorn in Richmond township.

Carey, the father of the children, his wife, and three other children were attending a Christmas party in the township school four miles away.

The dead are Henry Stowenberg, 65 years old, Mrs. Carey's father; Patsy Carey, 3 years old; and Mabel Carey, 17 months old.

The Careys and their three elder children left early in the evening to attend the Christmas tree party at the school. Shortly after 9 o'clock a farmer residing a half mile from the Carey home saw flames rising from the house, a two story frame structure. The origin of the fire was not determined.

He hastened through the snow to the fire after notifying other neighbors by telephone. By the time he arrived, however, the flames were sweeping through the roof of the building, and all efforts to gain entrance were in vain.

Kills Wife for Not Asking Him to Yule Feast; Hanged

San Quentin, Cal., Dec. 20.—(AP)—Mario Croce, 40, of Ukiah, Cal., who killed his wife last Christmas day because she would not invite him to dinner, was hanged at the state prison today. Croce pleaded guilty to a murder charge and was one of the few men executed in this state after entering such a plea.

STUDENT TELLS OF 5 DAY DRIVE FOR KIDNAPERS

Harrisburg, Ky., Dec. 20.—(AP)—Alvin Adkinson, 19, who says he was abducted from the campus of Eastern State Teachers' college, Richmond, Ky., and forced by two men who kept him covered with pistols to drive their automobile for five days and nights, returned to his home at Cornishville yesterday from Montgomery, W. Va., where he said he escaped from his captors.

Adkinson said that he was compelled to drive them through many Kentucky cities, and that they visited Cincinnati, Pittsburgh, Parkersburg, Wheeling, and Charleston, W. Va. At all times, he said, one man stayed in the car to guard him if the other left the machine, except in Montgomery, where both left the automobile at the same time, and Adkinson escaped.

Wealthy Man Falls Off Train to His Death

New York, Dec. 20.—[Special.]—The body of John Cunningham Waterbury, wealthy clubman and president of the Waterbury company, rope manufacturers, was found today beside the Pennsylvania tracks in Weehawken, N. J., just after a passenger train had passed. A track walker found the body. Investigation disclosed that the window of Mr. waterbury's compartment on the train was open.

Seize Air Company Head's Liquor and List of Names

Dixon, Ill., Dec. 20.—(AP)—Hal Dubarrier, general manager of the Ryan-Dubarrier Airplane Sales and Transport Syndicate of Rockford, was arrested today as a liquor runner. In his automobile was found liquor valued at $500, and police found on his person a list of names including congressmen, judges, attorneys, city councilmen and other prominent citizens.

EXILE OF POPES ENDS; PIUS SAYS MASS IN ROME

Crosses City Secretly at Dawn to St. John's.

BY DAVID DARRAH.
[Chicago Tribune Press Service.]

ROME, Dec. 20.—Unexpectedly to every one except his immediate entourage, Pope Pius XI. left the Vatican and crossed the city of Rome early this morning to say mass in the basilica of St. John Lateran, traditionally considered a special cathedral of the pope. St. John Lateran was for centuries the residence of popes. The treaty settling the Roman question was signed in an adjoining palace, and in the basilica on Dec. 20, 1879, Pope Pius, then Achille Ratti, was consecrated a priest.

Pope Pius thus chose the anniversary date of his consecration to signalize an important event in church history, for this morning's trip across Rome marks the first time for 59 years that any Roman pontiff has set foot on Italian soil. In 1870 Pope Pius IX. imposed voluntary imprisonment in the Vatican on himself as a protest against the appropriation of the Holy City as the capital of Italy.

Early Workers Unaware.

St. John Lateran lies on the eastern side of the Eternal City, 12 miles from the Vatican, and commands a full view of the historic Alban hills, which were today capped with snow. Unknown to the crowds going to work in the early morning, the crimson automobile carrying the pontiff, followed by two others, slipped out of Vatican City's limits through Damascus court and, following the winding Tiber, passed the ruins of the Colosseum and entered the Lateran palace, where the pope was met by Msgr. Marchetti Salvaggiani and conducted into the basilica.

On this trip across Rome the pontiff was accompanied by his chamberlain, Msgr. Caccia Dominiani; his sacristan, Msgr. Zampifi, Gov. Serafini of Vatican City, the commander of the papal gendarmes, and a group of Lombard seminary students whom he had chosen especially to be present at his anniversary mass.

Avoid Treaty Honors.

The trip was prepared by the pope himself in the utmost secrecy, and it was only at 10 last night that those who accompanied him were warned to be in readiness at 5 this morning. By thus choosing to make his first entrance into Italian territory secretly and unexpectedly the pope avoided the special honors which would have been paid to him. Under the treaty his passage through the streets of Rome on formal occasions is given the same honor as is given visiting sovereigns.

Inside the cathedral the pope was met by Basilius Cardinal Pompili, vicar of Rome and archpriest of St. John Lateran, who presented the keys of the church for the pope to kiss.

Pope Visibly Moved.

After prayers and veneration of the relics, the pope said mass at the confessional altar. His emotion was visible and his voice was choked with tears. The cremonies were longer than usual because at many points they were interrupted by the pope's great emotion.

The pope gave benediction and returned to the Vatican shortly before 10 o'clock. By this time the news of his visit had spread and crowds witnessed his passage.

3 HURT IN SPARTA FIRE.

Sparta, Wis., Dec. 20.—(AP)—Three persons were slightly injured and damage amounting to $100,000 was done by fire that destroyed five business houses here last night. The blaze was believed to have started from an overheated boiler in the basement of a clothing store.

FREE GIRL CHAINED TO BED IN PIT AND CAPTURE ASSAILANT

Kansas City, Mo., Dec. 20.—[Special.]—Chained since yesterday morning to a bed in a hole under a garage, without water or heat, Dorothy Van Camp, 14 years old, was released this afternoon by patrolmen.

Russell Arnold, 53 years old, is held at the Country Club police station. He is charged by the girl with having dragged her into his home. He has admitted the charges.

The girl was suffering from exposure when she was taken from the underground room and her ankle, around which a chain had been passed to bind her to the bed, was bruised badly. Her back was black and blue. She said Arnold had beaten her with a strap.

The girl is a daughter of Mrs. C. E. Gasaway. She told police she left home at 8 o'clock yesterday to walk to the car line. When she was in front of the house at 6725 Askew avenue, she said, a man stopped her, attempted to talk with her, and then took her by the arm and pushed and pulled her into the house.

He tied her first to a bed, she continued. She screamed, she said, and he put her in a large box and carried her to the garage adjacent to the house

She said he raised a trap door in the floor of the garage and lowered her and the box through it, then followed into a small room.

When Dorothy did not return home yesterday her mother went to the wife of E. A. Sprague, a patrolman who lives next door, and the case was reported to the Country Club police station.

SHIP AGROUND; PASSENGERS GO TO BOATS IN GALE

MEXICO CITY, Dec. 21.—(AP)—Messages today from the captain of the American steamer Venator, 626 tons, which plies between New Orleans and Puerto Mexico, said the ship was aground five miles west of Puerto Mexico and passengers had taken to boats.

The wireless messages said a gale was blowing and the passengers in the boats were trying to reach land.

The department of communications intercepted the messages, which were to the ship's Chicago headquarters, and instructed authorities at near by ports to rush relief.

The New York maritime register lists the Venator as of Honduran ownership and of but 626 tons register.

It left New Orleans about Dec. 17 for Puerto Mexico.

Vessel Is Stranded.

PRINCE RUPERT, B. C., Dec. 20.—(AP)—The coastwise steamship Cardena of the Union line was reported aground tonight off the mouth of the Ckeena river and was awaiting high tide in the hope of floating off. The Cardena is operated on the coast run north from Vancouver and carries passengers and freight.

Hunting Fall Kills English Owner of Montana Ranch

LONDON, Dec. 20.—(AP)—Harold Lowther, 63, a kinsman of the Lonsdale family, was thrown from his horse and killed while hunting today at Bicester. He served during the Matabele war in 1896. His brother, Lord Ullswater, was formerly speaker of the house of commons. Mr. Lowther, who lived on a ranch near Billings, Mont., had come here for the hunting season.

Governor Picks R. L. Stuart as Judge of Knox County

Springfield, Ill., Dec. 20.—[Special.]—Gov. Emmerson today announced the appointment of Rodney L. Stuart, Galesburg, to be county judge of Knox county, succeeding Riley E. Stephens, who was elected Circuit judge and resigned Dec. 7. The term has less than one year to run.

HAFFA PLEADS FOR REHEARING IN LIQUOR CASE

Former Ald. Titus Haffa, under sentence for conspiracy to violate the prohibition law, yesterday saved himself from a trip to Leavenworth penitentiary by petitioning for a rehearing in the United States Court of Appeals. At the same time Circuit Judge Michael Feinberg indicated that he will grant a decree ordering Haffa to surrender $32,000 he received in 1922 for his interest in an axle manufacturing company that became insolvent.

The action before Judge Feinberg was brought by John Jacoby. Jacoby charged that he paid Haffa $10,000 in cash and $22,000 in securities for stock in the Schultz Manufacturing company, which he later learned was virtually in the hands of a receiver.

The petition for a rehearing in the liquor case allows the government ten days in which to answer. The case is not likely to be heard until next year. The petition asks for the consideration of character testimony, excluded as evidence in the trial. Haffa faces a two year sentence and $11,000 fine.

MADISON BRIDGE TO SOUTHLAND IS DEDICATED

Madison, Ind., Dec. 20.—[Special.]—The new Madison-Milton, Ky., highway bridge providing a new gateway to the south, was dedicated today.

Despite the cold weather, good road enthusiasts and delegations from many cities in Indiana and Kentucky attended. Gov. Harry G. Leslie of Indiana and Miss Margaret Pecar, Milton, Ky., bridge queen, took part in the ceremony.

Seven airplanes from Indianapolis circled over the bridge, dropping wreaths.

Among the prominent men present were Reginald H. Sullivan, mayor-elect of Indianapolis; Harry C. Canfield, congressman from the fourth Indiana district; Albert J. Wedeking, chairman of the Indiana state highway commission; W. J. Fields, former governor of Kentucky, and Frank J. Pritchard, mayor-elect of Madison.

The bridge is of the cantilever type, 3,178 feet long, including approaches, and was completed at an approximate cost of $1,800,000.

Store Hours Today & Monday, 9 A.M. to 9 P.M.

MANDEL'S SUBWAY STORES

For the Holiday Whirl!

Saturday Night

Frocks

$14.95

They're Causing a Furore in New York!

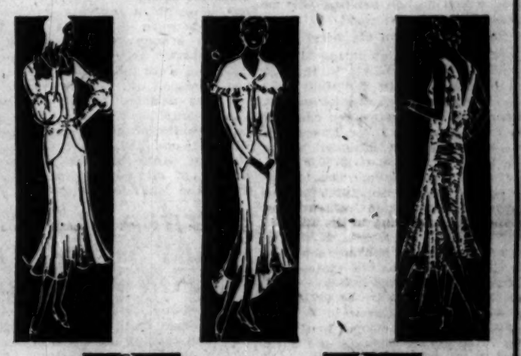

Sizes 11 to 17, 14 to 20, and 36 to 44

Saturday Night! You dine . . . you dance . . . you play cards . . . you're at the club . . . or you attend the theatre. A night that makes many demands on your wardrobe . . . but here's your opportunity to meet those demands . . . at a SAVING. (These frocks are worth dollars more.)

(N. B.: They *Must* Be Gay and Colorful)

Mandel Brothers, Subway Fashion Center, Lower Subway.

For the Saturday Night Frock—

Saturday Night

SHOES

That Are Unusual Values at

$5.50

Plain (or tinted without charge) to match your evening gown. Opera Pumps with medium or high heels. Beautiful Silver Brocade, Satin, Lustrous Plain White Satin or Crystal Crepe. Sizes 3 to 8.

Mandel Brothers, Upper Subway, Center.

John T. Shayne INCORPORATED

Shop for Women

Don't Forget Shayne Gift Certificates

Shayne's Special Gift Hosiery

$1.45 and $1.95

Charmingly wrapped in gay gift packages at no extra charge.

MICHIGAN at RANDOLPH

Gifts HE WILL APPRECIATE

The Original English Derby cost me $13.42—My "Style Twin" costs you $3.50.

The Original Italian Beaver cost me $15.00—My "Style Twin" costs you $6.50.

The Original Imported Opera Hat cost me $13.20—My French "Style-Twin" costs you $9.00.

The Original Back-Bow Burgundy cost me $10.00—My "Style Twin" costs you $3.50.

"STYLE TWINS" of the WORLD'S BEST HATTERS

GLOVES from the WORLD'S BEST MAKERS

An interchange of useful gifts keeps up the Christmas spirit without emptying the family purse. If you give him something he would buy for himself, you get all the pleasure of *giving* without *spending*.

This Christmas Santa Claus Says: Hats and Gloves

Hats		Gloves	
Derbies	$3.50 and $5.00	Pigskin	$3.85
Soft Hats	3.50 and 5.00	Buckskin	2.95
Beaver Finish	6.50	Capeskin	1.95
Silk Hats	8.50	Suede	2.95
Opera Hats	9.00	Silk-lined Mocha	3.85
Caps	2.00	Knit-lined	2.95
Canes	2.00	Special Fur-lined	3.95

Finest Capeskin and Mocha All fur-lined, Special, $3.95

Fowne's famous side-cut-slip-on, $2.95

Fowne's Suaded Mocha, $2.95

First quality Peccary Pigskin, $3.85

Truly Warner

HEADQUARTERS FOR HATS

25 So. Dearborn Street

51 West Madison St. 214 So. State St.

LAWS TO EXTEND BRANCH BANKING ARE ADVOCATED

Action Is Recommended to Avoid Failures.

BY ARTHUR CRAWFORD.
[Chicago Tribune Press Service.]

Washington, D. C., Dec. 20.—[Special.]—Extension of branch banking to keep pace with the spread of chain store merchandising is to receive the encouragement of the Hoover administration. An alarming number of bank failures in agricultural sections has convinced the financial authorities of the government that the day of the independent country bank is passing and that legislation must be enacted to facilitate the establishment of branches of big city institutions in adjacent rural areas.

Controller of the Currency John W. Pole in his annual report, made public today, recommended legislation to permit national banks to establish branches "within the trade areas of the cities in which such banks may be situated." Mr. Pole suggested that the trade areas may in some cases be co-extensive with federal district lines. This would mean that a Chicago national bank would be permitted to maintain branches in parts of Illinois, Wisconsin, Michigan, Indiana, and Iowa.

5,000 Banks Fail.

In his report, Mr. Pole asserted that during the nine year period from July 1, 1920, which was about the time of the so-called agricultural post-war deflation, until June 30, 1929, about 5,000 banks, nearly all in agricultural communities, failed, tying up deposits of about a billion and a half.

Mr. Pile's specific recommendations follow comments on the subject by President Hoover in his annual message to congress and by Secretary of the Treasury Mellon in his recent annual report.

President Hoover, in his annual message, did not take a definite position, but urged congress to give careful consideration to the matter. Secretary Mellon also did not offer specific recommendations, but urged "a thorough study of the situation, with a view to determining the soundness of the present day tendencies, and more particularly the limits of the economic units within which branch banking may be advantageously permitted."

State Banks in Majority.

Controller Pole's tabulation showed the failure of 4,925 banks in the last nine fiscal years. Of the total 4,228 were state and private banks and 697 national banks. During the calendar year 1929 up to Nov. 1, Mr. Pole stated that 521 state and national banks, with deposits of about $200,000,000, have closed their doors. The tabulation showed that of the total failures in the nine year period 1,429 were in eight central western states, 1,877 in nine western states, 243 in seven Pacific states, 1,292 in thirteen southern states, 57 in five eastern states, and 26 in six New England states.

In Illinois there were 68 state and 18 national bank failures; in Wisconsin 57 state and 8 national bank failures; in Michigan 63 state and 2 national bank failures; in Indiana 78 state and 13 national bank failures, and in Iowa 386 state and 81 national bank failures.

Few in Big Cities.

"The failures of state chartered banks greatly outnumber those of the national banks, but small national banks have not been immune to the conditions which are causing the failures of small country banks generally," said Mr. Pole. "As an illustration of the wide scope of this economic condition, it may be said that in seven states over 40 per cent of all the banks in existence in 1920 have failed and in six states between 25 and 40 per cent. In 26 states, or more than one-half the total, over 10 per cent of the banks that were in operation in 1920 have since failed. When it is considered that no important failures have occurred among banks in the larger cities, the ratio of failures in the country districts is even higher.

"If in the free course of business the country bank cannot successfully operate as an independent banking corporation, affording ample protection to its depositors and its stockholders, the obligation and responsibility is upon the government of the United States, at least so far as the national banks are concerned, to set up a system of national banking which will insure the rural communities against the continuing disastrous effects of local bank failures."

Congressional Fight Seen.

The recommendation for an extension of branch banking will precipitate a big fight in congress. Many members from rural sections will oppose the legislation, as successful independent bankers in the country towns object to competition from branches of big city banks. Independent bankers in outlying sections of Chicago were active in the fight against branch banking during the consideration of the McFadden act in 1927 and were influential in obtaining the provision of that law which now prevents national banks from establishing branches in states where state laws prohibit branches of state banks. Illinois is one of the anti-branch states. National banks in other states may engage in city-wide branch banking under the McFadden act.

Senators Ask What Dry Law Investigating Body Is Doing

Washington, D. C., Dec. 20.—(AP)—Curious as to what President Hoover's law enforcement commission is doing, two Democratic dry leaders served notice in the senate today that efforts will be made to open its proceedings to the public and to get an early report of some sort.

Senator William J. Harris [Dem., Ga.], who sponsored the increased dry fund appropriation, was blocked in an attempt to have the senate adopt a resolution requesting Mr. Hoover to obtain a preliminary report from the commission for use in appropriating next year's enforcement fund by Senator Wesley L. Jones [Rep., Wash.], who explained that he did so because he thought it an extraordinary proceeding for the senate to ask the President for such a report.

Public Hearings Urged.

Senator Carter Glass [Dem., Va.], author of the $250,000 provision authorizing the law enforcement inquiry, charged that the commission was "shunting aside" the real purpose of congress for the expenditure of this money—an inquiry into prohibition.

Both Harris and Glass notified the senate that they will seek to withhold funds for the continuance of the commission unless some manner of report is made. Harris also demanded that the commission make its hearings public.

4 Year Study Predicted.

The Georgia dry predicted today that the commission did not intend to make a report before four years and said he knew of a member of the commission who had been looking for a home in Washington and is prepared to sign a four year lease.

"Every enemy of the prohibition law is in favor of this commission staying there just as they are," said Harris, "acting behind closed doors, and conducting their deliberations for years. They expect to stay there for four more years and never make a report and it will not do us any good."

Senator Glass contended the commission had failed to give attention to the main purpose of the congressional authorization for its existence—investigation of prohibition enforcement—and declared:

"It is the most extraordinary exhibition of indifference to the expressed will of congress that I have ever known."

Some Statement Necessary.

"This commission was appointed principally, if not solely," said the Virginian, "for the purpose of inquiring into prohibition but until last week not a member of the commission had read the provision in the appropriation bill authorizing its constitution.

"I am going to insist that before we appropriate another dollar the commission or the President make some report to congress on what it proposes to do."

The $250,000 fund for the commission's work was appropriated for the fiscal year ending next June 30 and there is some speculation whether this money may be expended during the next fiscal year without express authority from congress.

MOTHER HURLS BABY TO DEATH UPON JUNK PILE

Lonaconing, Md., Dec. 20.—(AP)—Mrs. Marian Izat, 34, was charged today with causing the death of her five weeks old daughter by throwing the child into an abandoned iron ore furnace, just outside the town, yesterday. Police who found the baby on a pile of junk at the bottom of a 40 foot drop believed poverty and ill health had deranged the mother's mind.

Mrs. Izat's sister became suspicious of the mother's replies when she asked why the baby was not in the house, and reported to police. After telling several stories Mrs. Izat led the officers near the old furnace, and one of them heard the baby's cries. The child was found on a pile of discarded automobile parts, and died a few hours later from a fractured skull.

The woman's husband, Robert Izat, a miner, recently was taken to a sanitarium.

SENATE VOTES TO MAKE BYRD REAR ADMIRAL

Washington, D. C., Dec. 20.—(AP)—It may be Rear Admiral Richard Evelyn Byrd before long—instead of commander.

The senate today passed the Swanson bill granting the explorer the coveted rank. Favorable action by the house is awaited and then President Hoover's signature will complete the job.

If and when these events occur, Byrd would be the youngest living rear admiral. He is 41. Except for one promotion by an act of congress following his north pole flight he has come up through regular promotions.

His record is unique also in that he has been on the "retired" list all the while he was assigned to active duty, and on leave in order to carry out the exploits that have made him a hero.

He was retired in 1916 because his athletic activities at the Naval academy had brought him a number of injuries, culminating with a broken ankle.

Byrd as a retired rear admiral would receive a yearly salary of $4,500. Now he gets $4,312.50.

16 NATIONS O. K. LEAGUE TREATY TO SPUR TRADE

PARIS, Dec. 20.—(AP)—A protocol which on June 1 will bring into force a league of nations convention to remove obstructions in the path of foreign trade was agreed upon today.

With the provision that it be ratified by Poland and Czecho-Slovakia before June 1, delegates from Austria, Belgium, Denmark, Finland, France, Great Britain, Italy, Japan, Luxembourg, the Netherlands, Norway, Portugal, Roumania, Sweden, Switzerland and Jugo-Slavia announced that they were ready to sign.

The United States delegates are awaiting instructions and have not given their approval to signature. Refusal of ratification by Poland or Czecho-Slovakia would most probably, it was said, cause the withdrawal of eight or ten other countries.

KILLED AS AUTO HITS TRUCK.

Vandalia, Ill., Dec. 20.—(AP)—A verdict of "accidental death" was returned by a coroner's jury here today following an inquest into the death of Ervin Duffey, 25, who died in a hospital here Wednesday of injuries suffered Tuesday when the automobile he was driving struck a Vandalia bakery truck in a snowstorm.

CRITIC OF G. O. P. DRY HYPOCRISY DEFENDS ACTION

Detroit Club Defers Accepting Resignation.

Detroit, Mich., Dec. 20.—[Special.]—Action on the resignation of Henry B. Joy, who last week attacked the Detroit Republican club for its "prohibition hypocrisy," has been deferred "to some future time."

The club, however, voted to extend an invitation to Joy to discuss the charges he made against the club.

Joy, meanwhile, has replied to former Congressman John B. Corliss of Detroit, who criticised Joy's stand against prohibition as stated in his letter of resignation.

Joy says he has received hundreds of messages of congratulation on his anti-prohibition attack, Corliss being his only critic. They have engaged in a series of telegraphic exchanges.

Debate by Telegraph.

Joy had attacked the Detroit Republican club for being "the servant girl of the Republican party," which is under the "lash of the Anti-Saloon league." He bitterly attacked prohibition and the manner of its enforcement by the United States government, which he characterized as "law by intimidation, terrorism, and coercion."

Corliss charged Joy with creating disrespect for law.

Joy answered that in his letter to the Detroit Republican club he in no way created disrespect for law, merely citing actual records of methods used in prohibition enforcement which he says creates disrespect for law.

Corliss replied: "Citizens of your intelligence, wealth and influence should not by public expression create disrespect in the minds of the common people for our constitution and laws."

"Know Right from Wrong."

Joy answered: "I do not know who you mean by the 'common people.' All people have an innate sense of justice and know right from wrong. It is natural for us, the common people, to resent government by armed force and coercion and terrorism."

Joy then expressed the opinion that Corliss created disrespect for law in an article under his name which was published by the American Bar Association Journal.

TWO OF BRIDGE OPENING TUGS PUT IN DRYDOCK

The tugs Waukegan and James R. Sinclair, which were declared to be principal offenders in the bridge opening controversy last fall, have been moved into dry dock at South Chicago for repairs by their owner, the Great Lakes Towing company of Cleveland. The tug New Jersey, which is built high like the Waukegan and the Sinclair, is still operating in the Chicago harbor but is not being used in the river, where it caused many bridge openings according to Capt. Charles F. Miller, Chicago superintendent for the Cleveland concern.

GRAND JURY MAY HEAR CARBARY'S LIQUOR SQUABBLE

Prosecutor Insists the Agent Apologize.

State's Attorney George D. Carbary of Kane county insisted yesterday that Prohibition Agent Brice Armstrong apologize to him or have him indicted. The prosecutor, whose liquor raids received prominence because of the killing of Mrs. Lillian De King in her home in Aurora, and the prohibition agent, whose reputation as an enforcer is as dry as Carbary's, were at odds over what each was reported to have said regarding beer in Kane county.

As a result of their controversy Assistant District Attorney Victor E. La Rue and Daniel Anderson decided the proper action may be to have Armstrong tell a federal grand jury what he thinks about Carbary, and to let Carbary tell the same jury what he thinks about Armstrong.

Vague on "Assignment."

Carbary, first, stated that his influence was not the cause of Armstrong's being transferred to New Jersey, that he had not requested federal officials to get rid of the man he said threatened to prosecute him. On that point, federal officials were vague, the statement of Asistant Administrator George H. Hurlburt being that Armstrong was merely sent east on an assignment.

"How long an assignment?" he was asked.

"I can't say," he replied. "I was sent here on an assignment two years ago and I'm still here."

Mr. Hurlburt recalled that Carbary had complained to him about Armstrong. The gist of the complaint was that Armstrong had told Antone Mauritsen, chief investigator for Carbary, that both of them were to be indicted.

Yesterday Carbary reiterated his faith in Mauritsent, who, Armstrong said, made a proposal that the federal enforcers allow beer sales in the county. But Mauritsen had been sent out of the county by Carbary and wasn't available to speak for himself.

Succeeded Ousted Official.

Carbary said Mauritsen came to him well recommended by the state's attorneys of Winnebago and Lake counties and told him he had been a police sergeant in Kansas City, Mo. When Walter Miller, formerly chief investigator for Carbary, was discharged during the investigation of the false affidavit which resulted in the slaying of Mrs. De King, Mauritsen succeeded him, Carbary said, and he has been highly efficient as a rum ferret, and is paid $9.50 a day.

At Rockford, where Mauritsen hunted liquor violations previously, it was said he claimed to have been assistant chief of police of Kansas City. Last spring Mauritsen called the police from a cigar store and said he had run in there for protection because gangsters in two automobiles sought to kill him at the corner of State and Main streets.

Once Put in Jail.

Shortly after that incident Attorney John R. Snively made a derogatory reference to Mauritsen's snooping proclivities during a trial and Mauritsen hit him and was put in jail for twenty-four hours for contempt of court. Then he sought employment from Carbary in a nearby county.

Inasmuch as the accusations of Carbary and Armstrong about each other hinge upon conversations of Mauritsen the federal attorneys thought he should be interviewed before there is an apology or indictment.

GANG STEALS BOOZE WORTH $40,000 FROM FEDERAL WAREHOUSE

New York, Dec. 20.—[Special.]—The same gang, police believe, which failed in an attempt to rob the Brooklyn naval base of an $84,000 pay roll on Nov. 13 early today got away with about $40,000 worth of liquor from a government bonded warehouse.

They overpowered the watchman of the Feitel Bag company, Brooklyn, bored a hole through a 12 inch brick wall, enlarged it by hours of painstaking work, and carried out, police say, hundreds of cases of liquor stored in the Cosmopolitan warehouse adjoining.

The watchman, William Guthrie, said he counted twelve men in the gang and he and the police believe there were about eight more outside. Because of this the police were led to the conclusion that it was the same gang which made the naval base attempt.

Guthrie said two men with guns had bound him, gagged him, and tossed him on a pile of bags.

Voters of San Diego, Cal., Reject City Manager Plan

San Diego, Cal., Dec. 20.—(AP)—A city manager plan of charter submitted the voters by a board of freeholders was rejected at any election yesterday. The proposed charter was defeated by about 6,000 votes. The total vote was about 23,000.

for Christmas from LEBOLT'S.

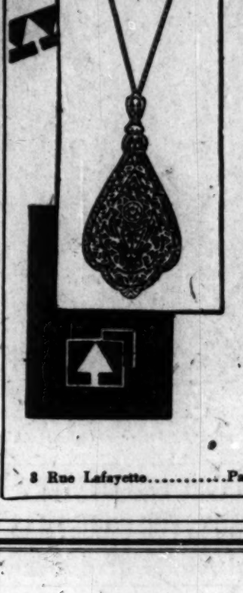

Give HER a Pendant

She will appreciate this delicate ornament . . . so popular now.

Platinum faced pendants, set with genuine diamond, 14 karat solid white gold chain.

$25 to $175

Others from $20 to $175

Chicago's Largest Diamond Importer

LEBOLT & COMPANY

27 North State Street

First Floor and Entire Third Floor

CHICAGO

8 Rue Lafayette.....Paris 656 Fifth Avenue.....New York

CARRY ON WITH THE TRIBUNE!

Take your family off its feet this winter!

Even the stoutest shoe leather sometimes falls down on the job of keeping feet dry as they wade through winter slush! Many little feet arrive at school wet, and numb with cold. Wives find shopping a painful ordeal. Walkers are targets for winter's fiercest assaults, and the surest victims of its viciousness.

Take your family off its feet this winter. Get a good utility car for them. Or let them have the family car, and use the second car yourself. Reduced wear and tear on the family car will soon pay for the second one.

Nowhere will you find it easier to get a good used car than among the hundreds advertised daily in Tribune Want Ads. You have Chicago's widest and best selection to pick from. All makes and models are listed. Prices fit every pocketbook. Turn now to the Want Ad Section, and select the car that's going to keep winter hardships away from your family!

Every day Chicago holds its

USED AUTO SHOW

in the Chicago Tribune

WANT AD SECTION

November Circulation—Sunday, 1,206,989; Daily, 855,350

Give Rothschild-Perrin pigskin gloves

You'll be giving the smartest kind if you do—and a pair that he'll have a hard time wearing out. Because they're Perrin's anyone will know that you've bought the finest that's made

$5

Other Rothchild-Perrin gloves $4 to $6

MAURICE L ROTHSCHILD

State at Jackson

MINNEAPOLIS CHICAGO ST. PAUL

CHAS·A·STEVENS·&·BROS

new holiday frocks in plain crepes and prints

$17.50

Lovely flat crepes in gay colors or black. Refreshing prints with becoming dark backgrounds. A fascinating choice of styles—all in the new silhouette. . . . At a price so low you'll want and can easily afford several!

MODERATELY-PRICED FROCKS—FOURTH FLOOR

ATCH GERMANY! RENCH ANSWER TO DISARM PLAN

r Fleet Will Wipe Us Out, Chamber Warned.

BY HENRY WALES.
[Chicago Tribune Press Service.]

PARIS, Dec. 20.—Apprehensions of parties in the French parliament r what will happen to the French y at the forthcoming London five conference is becoming more more evident.

Again the bogey of the Anglo-Saxon ce, lying in wait at London for the le French Red Ridinghood was ised today in the chamber when de- on the naval budget was re- ed. The deputies are treating mselves to a regular debauch of mphbess, and the fact that the left ties are outdoing the Nationalists lamenting over the possible eclipse French power on the seas makes e situation all the more ominous.

"Parity Talk Dangerous."

"This parity talk is dangerous," ded Aiste Reynaud, Socialist. "The Bolsheviks will take up the cry and Germany will continue to build Ersatz Hindenburgs. It will be a vicious circle which is bound to lead to war."

Then M. Raynaud delivered himself of an attack against the United States as a part of the general radical and socialist offensive against the Tardieu government. For some obscure reason the left party tacticians have decided that the best way to embarrass premier Tardieu on the eve of the conference is to attack the Americans and English. M. Paul Boncour led off yesterday and M. Reynaud and Edouard Herriot followed up today.

"Must Submit to Geneva."

"Either the United States must submit to the moral influence of Geneva," said M. Reynaud, "and take serious note of the solidarity of the European nations, or Europe will have to take the situation in her own hands."

"Nothing decisive in the way of disarmament can be accomplished outside of Geneva," Mr. Herriot declared. "The problem of maritime frontiers and freedom of the seas cannot be considered apart from the land frontiers."

Total naval disarmament will not be achieved at London, but in Berlin and Geneva, he said. London and Washington have been negotiating, while Germany, working silently, has created a type of cruiser that is the envy of navies the world over, he said. Under the treaty of Versailles, Germany can build six of these, he continued, declaring that Germany will not be in London, but the shadow of her cruisers will.

Red Causes Uproar.

"Only at Geneva can we talk to Germany," he said. "So it is at Geneva and Berlin that naval security will be easily achieved, if ever. But we must go to London in a conciliatory mood and in the hopes of evolving a solution which is not entirely to the Anglo-Saxon benefit. I think Arthur Henderson will be intractable to such a solution."

The communist deputy, Georges Bertrand, erstwhile butcher, precipitated an uproar when he charged that French "imperialism" was rampant in the big program of naval construction not only of the French navy but the navies of allies such as Poland, Jugo-Slavia, and Greece.

"At Toulon," he said, "150 Poles are going to the naval school; at Nantes 50 Greeks, and why? At Saint Nazaire fast liners, like the Cuca La Fayette, are being studied with an eye for arming them with guns. Fast dispatch boats are being constructed to rush colonial troops to France."

NEW RED ENVOY CALLS ON WALES IN GREAT POMP

[Chicago Tribune Press Service.]

LONDON, Dec. 20.—K. Sokolnikov, the new ambassador from Russia, to a land where aristocracy and kings are anathema, drove to St. James's palace in a state carriage today and presented his credentials to the prince of Wales. The prince acted for King George, who has not received any diplomats except American Ambassador Dawes since his illness.

This antithesis was more pointed by the accidental escort of Ambassador Sokolnikov's carriage by a procession of the horse guards, who happened to follow the Russian envoy on their way to Whitehall for the regular morning guard change.

The ceremonies were simple, lasting only ten minutes. The prince of Wales wore the uniform of colonel of the Welsh guards, and Ambassador Sokolnikov was attired in the regulation levee costume.

AVOID SLIPPERY HIGHWAYS

Use the train for Speed, Safety, Comfort. Ride in warm, roomy coaches or Pullmans.

4 trains to Grand Rapids
3 trains to Muskegon

PHONE TICKET AGENT WABASH 4600 ABOUT

Reduced Round Trip Fares

Daily to

Benton Harbor .$4.75
St. Joseph . . . 4.75
Holland 7.70

Also other points

Special Train Returning

From Holland 4:30 P. M., Christmas Night, Dec. 25th, stopping All Local Stations in Chicago.

A COMFORTABLE TRIP

The Marquette Railway MICHIGAN

BROTHER OF JAPANESE EMPEROR TO WED

Kikuko Tokugawa, granddaughter of the last of the shoguns, who will become wife of Prince Takamatsu on Jan. 17.

Prince Takamatsu, whose engagement is announced.

BERLIN "BROKE"; DICTATOR NAMED TO RUN FINANCES

Xmas Dole Is Denied Jobless; Fear Riots.

[Chicago Tribune Press Service.]

BERLIN, Dec. 20.—The government tonight dramatically intervened in the financial crisis of the city of Berlin by appointing Acting Mayor Scholtz as finance dictator of Germany's capital. This drastic action is the result of recent disclosures of municipal maladministration and graft by which the city lost millions of dollars.

The last straw came last night when, under the pressure of rioting by thousands of unemployed, the city council voted an additional credit of $1,500,000 in order to give each jobless person a Christmas dole of slightly over $2, although the city treasury is empty.

Further Credits Forbidden.

The government order says that Berlin's finances are in such a muddle that no further credits of any kind, for building or other projects, can be countenanced. Herr Scholtz was ordered to ignore the Christmas dole and any other credits voted by the city council.

The government also demanded that the city create an amortization fund and pay into it $1,250,000 monthly. All expenditures must be supervised and approved by Herr Scholtz until the city's short term indebtedness has been cleared.

Fear New Rioting.

News of the government's veto of the Christmas dole is not yet generally known to the public. It is feared that when it becomes known tomorrow serious rioting will result. The communists and National Socialists are preparing to organize a vast protest campaign against depriving 600,000 Berlin jobless of the $2 Christmas money when the city just recently spent $5,250,000 for a big exhibition hall.

The police are making every preparation to meet any rioting and are surrounding the city hall with strong police cordons.

Rioting broke out at Cologne and Dresden today. A jobless mob broke through several police cordons and bombarded the Cologne welfare administration building with stones. Every window was smashed. Automobiles were turned over and the occupants beaten up.

Mikado's Brother to Wed Kin of Last Feudal Warrior

TOKIO, Dec. 20.—(AP)—It was officially announced today that Prince Takamatsu, brother of the emperor, would wed Kikuko Tokugawa, granddaughter of the last of the Shoguns, on Jan. 17. The Shoguns were hereditary military commanders.

NAVY DELEGATES OF JAPAN DINED ON SAILING EVE

New York, Dec. 20.—[Special.]—The Japanese delegates to the London naval conference, headed by Reijiro Wakatsuki, former premier, were guests today at a luncheon in the Hotel Plaza given by S. Sawada, Japanese consul general, and attended by Americans prominent in finance, business and public life. Shortly before the delegates sailed for London on the White Star liner Olympic at midnight they were greeted by more than 200 members of the Japanese colony of New York in the Nippon club, 161 West 93d street, at a reception and dinner. E. Jinushi, president of the club, and former Premier Wakatsuki were the speakers.

In the afternoon Mme. Sawada, wife of the consul general, entertained at a tea in honor of Mme. Takarabe, wife of Admiral Takarabe, minister of the navy.

Governors May Confer on Boulder Dam Plans

Washington, Dec. 20.—(AP)—Secretary Wilbur has asked the governors of Arizona, California, and Nevada if they care to hold a conference among themselves in an effort to settle disputes among those states growing out of plans for building Boulder dam.

RUSSIAN WAR ON SANTA GETS KEEN AS FEAST NEARS

Displays Ridiculing Church Featured.

BY DONALD DAY.
[Chicago Tribune Press Service.]

RIGA, Latvia, Dec. 20.—"Only five more days until Christmas." The soviet government is featuring this slogan of American merchants in all the Moscow papers, which are publishing long articles regarding the measures being taken against the celebration of Christmas.

Communism has declared war to the death against Daddy Morcz [Frost], as Santa Claus is known in Russia. In Moscow the soviet government has not only forbidden the sale of Christmas trees and ornaments, but police guards have been placed at all the forests surrounding the city.

Instead of holiday displays the Moscow stores will use their shop windows for anti-religious subjects and prizes are offered for the best displays ridiculing the birth of the Christ child.

Russia has made special efforts to keep the young children from the churches and every movie in Moscow will run special anti-religious films. Atheist orators have been assigned to speak at each theater. The regular theaters will hold performances at the same hours as the church services and any actor failing to appear will be deprived of his union card, the precious card which entitles him to purchase rations from the government.

The Moscow Pravda has published a resolution passed by the Moscow newsboys' union which demands that the city soviet close an orthodox church and convert it into a newsboys' club because their 600 members are without a cultural center.

The campaign against Christmas also is linked with the agitation against alcohol, and although the vodka monopoly is run by the government, a vodka bottle and cross are displayed together on the special ahteist literature which is being distributed free to the workers.

LOUBET, FAMOUS FRENCH 'FARMER' PRESIDENT, DIES

91 Year Old Statesman Passes Naturally.

(Picture on back page.)

MONTELIMAR, France, Dec. 20.—(AP)—Emile Loubet, former president of France, died at 9:35 p. m. He was 91 years old. The statesman was conscious to the last, although for hours he had been in agony. At the bedside when death came were his son, Paul, his daughter, Mme. De Saint Prix, and his physician, Dr. Albert.

Dr. Albert said M. Loubet had suffered from no special disease.

"His light was just extinguished by old age," the physician said.

"MAN OF THE PEOPLE."

Emile Loubet, president of France from February, 1899, to February, 1906, was a man of the people. "Honest and good natured" were the terms applied to him by his contemporaries, rather than "brilliant" statesman and diplomat. Safety and sanity were the notable features of his career.

He was born at Marsanna, in the department of Drome, on Dec. 31, 1838. His parents were farmers, and his love for the country made rural life always more appealing to him than the fine society and courtliness that must mark the existence of the resident of the Elysée palace in Paris.

After finishing his studies in the college of his department, M. Loubet settled down to be a lawyer in Montelimar. His talents and honesty induced his fellow citizens to elect him mayor in 1874. In the meantime he had married Mlle. Marie Picard. In 1876 he was elected to the chamber of deputies and in 1881 to the senate. While in the senate he was twice president of that body. He was premier in 1892.

Picked by Clemenceau.

When President Felix Faure died in 1899, Georges Clemenceau, who made and broke cabinets at will, picked Loubet as the most likely candidate for the presidency. With such support, his election was assured.

It was during his time as president that the entente cordiale allying England, France, and Russia, was negotiated, and the foundation of the friendly understanding with Italy was laid. Both of these agreements were of immeasurable importance at the outbreak of the war. He also pardoned Capt. Alfred Dreyfus and signed the bill separating the church and state in France.

JAPAN COMPLETES WORK ON BIGGEST DRY DOCK IN WORLD

KURE, Japan—(AP)—A naval drydock capable of receiving the largest fighting ship afloat and said to be the largest in the world has just been completed at the naval base here.

Its construction required eight years. The work was begun in 1921, when Japan was preparing to build 40,000 ton superdreadnaughts. The Washington conference prevented completion of any such huge naval structure, but the drydock was completed and will be used in repairing the navy's capital ships. The largest of these are the Nagato and Mutsu, 33,800 tons each.

The drydock will accommodate four of the new 10,000 ton cruisers at one time. Two million cubic feet of earth were removed in building it.

Two Men Hold Up Bank in Indianapolis Suburb

Indianapolis, Ind., Dec. 20.—(AP)—The Citizens' State bank of Southport, a suburb south of Indianapolis, was held up today by two men who escaped with approximately $2,000 in cash. The robbers were well dressed.

State Supreme Court Names B. G. Arkebauer Librarian

Springfield, Ill., Dec. 20.—[Special.]—The State Supreme court today appointed B. G. Arkebauer, Springfield, as librarian of the court to fill the vacancy caused by the death of Ralph Wilkin. Arkebauer has been assistant librarian for several years.

Japan Drops Fraud Case Against Former Minister

TOKIO, Dec. 20.—(AP)—Judicial authorities today decided not to prosecute Ichida Kobashi, who resigned recently as minister of education after charges of corruption had been made against him. It was decided there was insufficient evidence to convict.

Beautiful, ornamental desk pen sets $6.50 and more
BLACK AND GOLD
Nothing you can give is better than a Conklin Endura—few things as beautiful or useful.
In all modern color combinations. The pens $5 to $8. The pencils $3.50 to $4.50. The Black and Gold is the most startlingly popular. Other Conklin pens $2.75 and more. Pencils $1 and more.
Conklin ENDURA
The Conklin Pen Company
TOLEDO, OHIO

Silk Step-ins with Paris charm are only $3.95

Just imagine the daintiest styles from France! Made as only the finest lingerie is made. Superbly tailored and pastel tinted. Some with monograms. Others most charmingly finished with exquisite laces; black georgettes included. The kind of gift smart moderns will appreciate.

KERMANS

160 N. MICHIGAN AVENUE

The Finest Gift of All

VELVET ROSE SILK SHIRTS

IRRESISTIBLE VALUES AT

$6.95

USUALLY SOLD FOR TEN DOLLARS!

To really please a man . . . there is no finer gift than one or more of these handsome silk shirts . . . the heavy quality of the silk . . . the richness of the colors, the splendid fitting propensities . . . all tend to make them heartily and sincerely appreciated. Collar attached or collar to match.

Blue, grey, tan or white.

BEDFORD SHIRT CO.

H. JOSELIT, Pres.

332 SO. STATE STREET
WABASH and ADAMS
MONROE and WABASH
MONROE and DEARBORN
CLARK and VAN BUREN

7 EAST WASHINGTON
DEARBORN and ADAMS
JACKSON and PLYMOUTH
LAKE and WABASH
24 SOUTH CLARK

CLARK and LAKE
166 NORTH STATE
165 WEST RANDOLPH
181 WEST MADISON
23 NORTH CLARK

SO. SIDE, 816 E. 63rd ST.—NO. SIDE, 3246 LAWRENCE AVE.

OPEN EVENINGS UNTIL CHRISTMAS

MRS. POINDEXTER, BANE OF SOCIETY "LOBBY," IS DEAD

Caustic Pen of 'Senator's Wife' Stilled.

(Picture on back page.)

Orange, Cal., Dec. 20.—(AP)—Mrs. Miles Poindexter, wife of the former United States senator from Washington and ex-ambassador to Peru, died today after a delicate surgical operation. She was 63 years old.

At Mrs. Poindexter's bedside was her son, Lieutenant Commander Gale Poindexter, United States navy, Coronado, Cal. Her husband, who was summoned yesterday when it beame apparent that she was sinking, was en route here from Washington, D. C., tonight.

Mrs. Poindexter, who created much comment several years ago in literary circles with her revelations as "A Senator's Wife," came to California two weeks ago to visit her two sisters, Mrs. May Jorgensen and Mrs. Charles Morton, who live at Santa Ana, near here. She had planned to return to her home in Washington next week.

Several days ago she was stricken with an abdominal disorder. The illness rapidly became critical and an operation was decided upon yesterday. She failed to rally and lapsed into unconsciousness early today, dying a short time later.

Washington Friends Mourn.

Washington, D. C., Dec. 20.—[Special.]—News of the death today of Mrs. Miles Poindexter, wife of the former United States senator from Washington, was received with keen regret by Washington society, for no woman in the last decade has left a more vivid trail in the national capital.

Keenly alert and not adverse to expressing herself in caustic although picturesque language about the foibles of official Washington life, Mrs. Poindexter's activities were chronicled on the front pages of the nation's newspapers many times in recent years. On one occasion her remarks about Washington society and the laxity of the enforcement of the Volstead act set official Washington to buzzing like a beehive.

Tattled on Officialdom.

Mrs. Poindexter first gained the spotlight in 1923 when, as the wife of a retiring senator, she wrote an exceedingly frank series of articles for a western newspaper in which she commented on the official and social life of the capital and made sarcastic references to public officials and their wives.

In the first of these articles Mrs. Poindexter criticized Washington's "social lobby," called attention to the supplying of automobiles and government flowers for the wives of cabinet members, and spoke sarcastically of the war department practice of supplying good looking officers to dress up social functions.

Publication of this article caused reverberations in congress and brought sharp denials from the secretary of war and many of the senators mentioned.

Secretary of War Weeks asserted that Mrs. Poindexter's charge that the war department furnishes the good looking officers for functions was untrue. Marine officers denied that the marine band was the private orchestra for the wife of the secretary of the navy.

Before the uproar over the frank writings of Mrs. Poindexter had passed over, and the feelings of senatorial targets were healed over, her husband had lost all chance of again regaining his seat from the state of Washington.

Forced Diplomat to Retire.

Mrs. Poindexter recently returned from [illegible], where her husband was ambassador. Within a short time she had all Washington talking about her feat in forcing the retirement of a Peruvian diplomat who, it seems, had wiled away her two prize servants.

As the story goes, Mrs. Poindexter discovered two superservants, one named Cornelius, in Peru. The servants could not talk English, but desired to learn. It is said Mrs. Poindexter did not pay so well, but she made up by acting as tutor. As the English of the servants improved they began to cast around to see what other servants were doing and being paid.

They found that more money could be had elsewhere than in the Poindexter employ. Cornelius sought out Señor Alfreda Gonzales Prada, Peruvian chargé d'affaires, and asked him if the law required him to continue working for Mrs. Poindexter at a salary he did not like. The diplomat said no, and added that there was work in his household. Cornelius took the hint, and when Mrs. Poindexter found out what had happened, she called up Señor Prada and read him the riot act. She then wrote to Peru, Señor Prada retired rather than give up the servant.

Polygamy Made Illegal for Moslems in Jugo-Slavia

[Chicago Tribune Press Service.]

BELGRADE, Jugo-Slavia, Dec. 20.—Despite the fact that the Koranic law allows a man to have four wives the Mohammedan population of the provinces of Bosnia and Hercegovina was informed today by posters that a new criminal law in Jugo-Slavia, effective Jan. 1, strictly prohibits polygamy. It is made punishable by one to five years in prison.

TOYS FOR SALE
Schwinn's samples and discontinued toys. Both and Carry.
SIXTH FLOOR, 321 W. MADISON ST.

IF I WERE PRESIDENT OF THE UNITED STATES

The Tribune invites pithy, brief statements describing what you would do if you were President of the United States. The invitation is to Tribune readers everywhere. Address Government Editor, The Tribune.

Editor: I would see to it that American born women who married foreigners before Sept. 22, 1922, could regain their citizenship after that date when the husband has become a citizen without paying a fee and doing such an insane thing as to swear off allegiance to a country they never saw, cared for or possibly never heard of.

MRS. ELLA T. SCHELL,
900 Addison street.

* *

Editor: I would have a law passed requiring that all dining tables, public and private, be equipped with receivadors for olive stones so that the tattlers will not accumulate on one's plate in embarrassing mounds.

BEULAH NORFUR.

* *

Editor: I would have the civil service commission repeal its rule which requires a man, regardless of education, character, and good health, to be a certain exact height for mail clerk or carrier; or, I would have the rule so rigidly enforced that there could be no exceptions through political pull, as frequently exercised in Chicago area.

JOHN FOWLER.

* *

Editor: I would urge congress to enact a law forbidding people to live with married relatives. EXPERIENCE.

* *

Editor: I would absolutely prohibit the idiotic and senseless trips to the north and south poles. Dr. Cook did as much good in that respect as any one else, and what was that?

E. J. P., St. Joseph, Mich.

Aviation Notes

A high snowdrift stood between Pilot Bob Gast and Florida yesterday. After waiting ten days for the weather to clear enough to permit him to fly south to Miami to join John D. Hertz and his family, who plan a flight around the Caribbean, Gast was unable to get his Sikorski amphibian out of the Gray Goose hangar at the Municipal airport because of a mountain of snow piled at the hangar door. A snow plow was pressed into service late yesterday and Gast expects to take off today.

Aerial passenger service was resumed yesterday when the sun reappeared. All lines were carrying travelers. Passenger service from the Municipal field had been virtually paralyzed for twelve days.

A new landing gear which permits planes to alight on either snow or bare land has been developed for use in the planes of the Boeing system, K. K. Knickerbocker, Chicago Boeing representative, announced yesterday. The device is to be known as a "snow-phibion."

McFarland Moore, representative of the Curtiss-Wright flying school of Chicago, will recommend removal of the school to the Mississippi gulf coast during the winter season, according to a dispatch from Mobile, Ala., last night. Moore is returning to Chicago after inspecting the municipal airport at Gulfport, Miss.

U.S. GETS CHINESE PLAN TO ABOLISH FOREIGN COURTS

Would Make All Aliens Face Native Judges.

BY JOHN POWELL.
[Chicago Tribune Press Service.]

SHANGHAI, Dec. 20.—While an official Chinese government declaration pertaining to extraterritoriality is not available until the end of the year, it was learned today from authoritative sources that the Nationalist government intends to proceed along the course previously announced, declaring the consular court system abolished and making all foreigners subject to the Chinese laws and courts.

The Chinese government simultaneously will announce the creation of five special courts, which are to be located at Canton, Shanghai, Hankow, Tientsin, and Harbin. A Chinese judge will preside at each court, but there will also be attached to each court a foreign judicial expert under Chinese employ, who will be recommended by some organization such as The Hague court.

An Advisor Only.

The foreign judge will sit at all cases where foreign interests are involved and will consult with the Chinese judge prior to handing down decisions, but the Chinese judge is not bound to accept the view of the foreign judge, who is an advisor only.

In event the Chinese appeal court upholds the decision of the first court in actions in which the foreign judge dissents, the case then will be referred to the judicial council of the national government, which will review the case and appoint a high Chinese judge, who will consult with the appellate judge and the foreign judicial expert in rendering a final decision.

Submitted to U. S.

It is reported that the foregoing plan for the gradual abolition of the extraterritoriality system has been referred to the United States, Great Britain, and France, where it is under consideration, as a basis for new treaties which the Nationalist government hopes to conclude early in the new year.

Since several months is required to organize the special courts and to employ the foreign judicial experts, it is likely that the Nationalist government will permit the present consulate jurisdiction over foreigners to continue for a few months.

3 Bandits Hold Up London Savoy; Guests Join Chase

[Chicago Tribune Press Service.]

LONDON, Dec. 21.—[Saturday.]—Three men approached the cashier of the Savoy hotel last night as he was about to lock up the day's receipts of several thousand dollars, and after engaging him in conversation snatched the cash and made off. Hotel guests in evening dress, the porters and the staff chased the bandits who were eventually captured. One of the three is said to be either an American or a Canadian.

PEACE TREATY SAFE IN CHINA, KELLOGG SAYS

Frank B. Kellogg, former secretary of state and author of the Kellogg treaty outlawing war, declared yesterday, while passing through Chicago, that the pact is not endangered by the Russo-Chinese dispute. Mr. Kellogg stopped off here between trains on his way to St. Paul, his native city, where he will spend Christmas.

The peace pact was not violated, he said, because there was no formal declaration of war, the "mere seizing of a railroad" not constituting violation of the agreement. He said Secretary Stimson's note to Russia was in accordance with his views of the Russo-Chinese controversy.

WORKER KILLED BY TRAIN.

Freeport, Ill., Dec. 20.—(AP)—Taking a short cut to the factory where he was employed by crossing a railroad bridge, John Wiemers, 63, was killed by a Milwaukee train today. His wife and four children survive.

TURKEY TO HAVE A NEW NATIONAL DRINK, LINDEN TEA

ANGORA, Dec. 20.—(AP)—Premier Ismet Pasha has ushered in a social revolution that may prove a kind of "Boston tea party" in modern Turkey.

The premier last night invited the representatives of the Turkish press to a Linden tea party at his villa here.

While the Linden tea was being passed around to the startled guests, who expected to drink the traditional Turkish coffee, the premier announced that his product of the Anatolian soil must replace coffee as the national drink in all patriotic homes. He said that extensive drinking of Linden tea was one of the measures in the government's plan for an economic and financial regeneration.

(Linden tea is made from the dried flower of the linden tree and is widely used in Europe as a home medicament in cases of cold.)

GO TO CHURCH SUNDAY

"Peace be on earth; good will to men—glory to God in the highest."

CHRISTIAN SCIENCE.

Churches of Christ, Scientist.
Branches of The Mother Church, The First Church of Christ, Scientist, in Boston, Massachusetts.
SUBJECT SUNDAY, DEC. 22:
"Is the Universe, Including Man, Evolved by Atomic Force?"
SUNDAY, 10:45 A. M. AND 7:45 P. M.
WEDNESDAY, 8 P. M.
FIRST CHURCH—4017 Drexel-blvd. Reading room, 3930 Drexel-blvd.
SECOND CHURCH—Wrightwood and Pine Grove-avs. Reading room, 2628 N. Clark-st.
THIRD CHURCH—2151 Washington-blvd. Reading room, 2221 W. Madison-st.
FOURTH CHURCH—Harvard-av. and W. Marquette-rd. Reading room, 6308 Harvard-av.
FIFTH CHURCH—4840-50 Dorchester-av. Reading room, 1379 Hyde Park-blvd.
SIXTH CHURCH—11131 Prairie-av. Reading room 11255 S. Michigan-av.
SEVENTH CHURCH—4315 Kenmore-av. Reading room, 4753 Broadway.
EIGHTH CHURCH—4359 S. Michigan-av. Reading room, 112 E. 44th-st.
NINTH CHURCH—6154 Woodlawn-av. Reading room, 6253 Woodlawn-av.
TENTH CHURCH—5540 Blackstone-av. Reading room, 5500 Blackstone-av.
ELEVENTH CHURCH—2840 Logan-blvd. Reading room, 3059 Logan-blvd.
TWELFTH CHURCH—635 Grace-st. Reading room, 728 Grace-st.
THIRTEENTH CHURCH—10317 Longwood-dr. Sunday, 10:30 a. m. Reading room, 11041 Hale-av.
FOURTEENTH CHURCH—Sunnyside and Paulina. Reading room, 1930 Montrose-av.
FIFTEENTH CHURCH—301 N. Central-av. Reading room, 5523 W. Lake-st., Austin.
SIXTEENTH CHURCH—7201 N. Ashland-av. Reading room, 7125 N. Clark-st.
SEVENTEENTH CHURCH—The Masonic Temple, 32 W. Randolph-st. Extra testimony meeting Wednesday noon.
EIGHTEENTH CHURCH—7262 Coles-av. Reading room, 2253 71st-st.
NINETEENTH CHURCH—4240 Irving Park-blvd. Reading room, 4026 Irving Pk.-blvd.
Chicago Churches Maintain Reading Rooms 104 S. Michigan-av., 11 S. La Salle-st.
Radiocasting—Seventh Church, Sunday 10:40 a. m., KYW-KFKX, 294 meters, 1,020 kilo.
Christian Science Lectures
By Members of the Board of Lectureship.
SEVENTH CHURCH—Monday, Dec. 23, 8 p. m. in church edifice.

SUBURBAN CHURCHES.
EVANSTON—First Church, Chicago-av. and Grove-st. Sunday services 11 a. m. and 8 p. m.; Wednesday, 8 p. m. Reading room, State Bank and Trust Company Building.
WILMETTE—First Church, Central-av. and 10th-st. Sunday, 11 a. m.; Wednesday, 8 p. m. Reading room, 1163 Wilmette-av.

INDEPENDENT.

Chicago Gospel Tabernacle
PAUL RADER, EVANGELIST
3100 North on Clary-st.,
Broadcast over WJBT, 10 a. m. to midnight.
Hear
Gerald B. Winrod
3 p. m. Subject:
DRAMA OF THE CHRIST.
7:30 p. m. Subject:
Messiah or Bastard
SPECIAL HOMECOMING SERVICE
CHRISTMAS DAY,
Paul Rader
GREAT WELCOME HOME MEETINGS.
Paul Rader has been away in the Orient five months and will arrive in Chicago at 2:05 p. m. by Penn. R. R. Union Station. Plan to be there with the Band and great chorus Choir.
SPECIAL HOLIDAY PROGRAM, DEC. 22 TO 30.
Included in the Holiday Festival will be GERALD B. WINROD, GEORGE DIBBLE, A. KAMINSKY, HOMER RODEHEAVER, KIM AND NYLUND, AND OTHERS.

Moody Memorial Church,
Clark and La Salle-sts., at North-av.
Rev. Will H. Houghton
EVANGELIST,
A POWERFUL PREACHER OF NATIONAL REPUTATION
Will Speak
10:45 A. M.:
"WHEN CHRIST CAME TO EARTH."
7:30 P. M.:
"WHEN CHRIST COMES BACK AGAIN."
Sunday School Christmas Festival
Christmas Night, 6:30 O'Clock.
Special Music by the Church Choir.
CHOIR OF 200 VOICES.
WONDERFUL PIPE ORGAN.
Prof. T. J. Bittikofer, Music Director.
Edythe C. Bittikofer, Organist.
More than 4,000 Seats Free. All Welcome.

CENTRAL CHURCH
ORCHESTRA HALL, 216 S. MICHIGAN-AV.
Christmas Service
Frederick F. Shannon, D. D., Minister.
SUBJECT:
"CHRISTMAS BELLS"
Chorus of 100 Voices under Dr. Daniel Protheroe will sing carols:
"Two Old Bohemian Carols."
"Hail, All Hail the Glorious Morn."
"The Angels and the Shepherds."
"When the Sun Had Sunk to Rest."
Carols arranged by Harvey B. Gaul.
"Balloodoo Lammy." "Sno Gan."
"The Hills of Canaan."
1929 Carol by Dr. Daniel Protheroe. Men's chorus.
"O Come All Ye Faithful." J. Reading. Women's chorus.
"The Virgin's Slumber Song." Max Reger. Chorus: "Hallelujah" (Messiah), Handel.
Christmas Carols at 10:45 a. m.
BROADCAST BY WENR.
All Are Welcome.

Sunday Evening Club
Orchestra Hall.
ORGAN RECITAL 7:40. ADDRESS AT 8.
Lord Bishop of Aberdeen
Rt. Rev. F. E. Deane
"The Christmas Message."
"Messiah Selections."
CHOIR OF 125.
Harp. Organ. Piano.
SEVEN O'CLOCK SERVICE.
CHRISTMAS CAROLS.
Doors open at 6:30. Come early. Hotel Guests Especially Invited.

LIBERAL RELIGIOUS SOCIETY,
TYRIAN HALL, 29 E. 77TH-ST.
George Walter Allison.
11 A. M.—"ORIGIN AND VALUE OF CHRISTMAS."
THE GOSPEL OF SERVICE.

THE PEOPLE'S CHURCH,
Lawrence at Sheridan.
PRESTON BRADLEY, PASTOR.
10:45 A. M.—"When Christmas Comes."
7:30 P. M.—Candle Light Service.
CHRISTMAS DAY SERVICE, 7 A. M.
All services broadcast, WJJD.

INDEPENDENT.

Chicago Ethical Society
The Studebaker Theater,
418 S. Michigan-av.
Sunday, Dec. 22, at 11 a. m.
Dr. Horace J. Bridges
On
"Born of the Virgin":
A Christmas Sermon.

PRESBYTERIAN.

Christmas Choral Service
Sunday
December 22
8:00 P. M.
Fourth Presbyterian Church
MICHIGAN-AV. AND DELAWARE-PL.
Soloist, Anna Burmeister, Soprano:
Three sovereign princes.....
Here in a lowly manger....Eric De Lamarter
Chorale, Anna Burmeister, Soprano.
CAROLS:
Lo, how a rose e'er blooming.....Praetorius
While by my sleep.....Jungst
CANTATA:
The Mystery of Bethlehem....Healey Willan
Organist, Barrett Spach:
CHORAL IMPROVIZATION.
In dulci jubilo.....Kary-Elert
Noel.....d'Aquin
Meditation on a classic French carol..Bure
Chorale—Prelude, In dulci jubilo.....Bach
Christmas Meditation
BY
Dr. Harrison R. Anderson
'A HELPFUL CHURCH IN A NEEDY CITY.'
Second Presbyterian Church
MICHIGAN-AV. AT 20TH-ST.
[Any South Side Bus to Door].
WM. CLYDE HOWARD, D. D., LL. D., Pastor.
11 A. M.:
"When the Christ-Child Came."
7:45 P. M.:
An evening of music.
Rossini's "Stabat Mater"
Will be Sung by
Ruth Du Puy Bassett, Soprano.
Lillian Knowles Kemp, Contralto.
Robert Long, Tenor.
Arch Bailey, Basso.
Assisted by
Leola Atkman-Stanton, Soprano.
Warren Edmundson, Tenor.
Edward Eigenschenk, Organist and Director.
MONDAY, 8 P. M.,
A Christmas Play:
"WHY THE CHIMES RANG."
We Invite YOU to Come.

METHODISTS.

FIRST CHURCH
"Chicago Temple"
Clark and Washington-sts.
Dr. John Thompson, Minister
10:45 A. M.
"Was Mary a Virgin Mother?"
8:00 P. M.
"Keeping Christmas in Heaven."
CHRISTMAS DAY:
11:00 A. M.
"Mary's Baby in a Man's Arms."
Christmas Music.
Dr. Thompson Preaching at All Services.

LUTHERAN.

WICKER PARK LUTHERAN CHURCH
Hoyne-av. and Le Moyne-st.
Near Five Street Car Lines and Metropolitan Elevated.
Prayer Service.....10:00 A. M.
Bible Study.....10:30 A. M.
Worship, Sermon.....11:00 A. M.
Rev. Orlando Ingvoldstad, Pastor.
'A World Without Christmas'

EPISCOPAL.

Bishop Cheney Memorial Church
REFORMED EPISCOPAL,
Yale-av. at 70th-st.
E. J. SONNE, RECTOR.
Special Christmas Service
Sunday, Dec. 22,
11 A. M.
CHRISTMAS EVE SERVICE,
Tuesday, Dec. 24,
12 O'Clock (Midnight).
Choir of Boys in Addition to Other Appropriate Music.

LECTURES AND MEETINGS.

YOU ARE INVITED TO A PERENNIAL CHRISTMAS FESTIVAL, and to participate in a series of essays and lectures on Christology, the truth thence derived respecting Relativity, Cosmology, and ultimate Reality. Programatic services daily from 7 to 9 P. M. for men interested in the survival of the fittest. On the ground floor at 4840 N. Hermitage-av.

Lovely color alone *is left on lips and cheeks*

"The Little Red Box" for lips and cheeks, trim, compact and oh, so long lasting—75c. Angelus Rouge Incarnat Lipsticks—$1.00.

Miss Evelyn Herbert, beautiful star of the light opera stage uses Angelus. Miss Herbert with Louis Philippe, creator of Rouge Incarnat, as he makes his famous color study for her.

BY your added beauty alone you know when Angelus Rouge Incarnat is on lips and cheeks. No residue, no caking or drying. Smooth as satin, you cannot feel it. Nine natural tints to blend with every type. Lasting—indelible.

ANGELUS Rouge Incarnat
"You Cannot Feel It"

ANGELUS LEMON CLEANSING CREME FOR REMOVING MAKE-UP

To the Public

We appreciate your coöperation in helping us do a big job

¶ We carried 788,710 people on Thursday during the terrific blizzard—150,000 more than on a normal, bright, sunshiny day—and without the slightest injury to a single person—man, woman, or child.

Only on three other days in the Rapid Transit Lines' history has this record been exceeded—on Armistice Day, November 11, 1918; on July 15, 1920; and during the Eucharistic Congress, June 24, 1926.

¶ Had our loop facilities been adequate to meet the requirements of a city of 3,000,000 people, we could have handled double the number, and at a much greater speed.

¶ Here's the story of how the job was done:

At 4 A. M. Wednesday morning, when the blizzard broke, our operating forces, which are in touch with the Government Weather Bureau every hour of the 24, were at their posts ready to do battle.

Out went this General order:

Man every interlocking plant and switch point.
Clear every yard track.
Keep the snow moving from tracks and platforms.
See that all cars are well heated.
Keep up heat in stations.
Operate trains at speeds so that they can be stopped within visible distances.
See that crowds are protected against themselves on station platforms.
Keep service as near normal as public safety permits.

At 6 A. M., when the first of the morning rush started, every man—regular and extra, was fighting—with hastily recruited shovel crews helping.

Throughout 48 hours the battle against the worst storm since January, 1918, continued. *And it was whipped!*

On Thursday the Rapid Transit Lines carried every person who came to its platforms, this including the great crowds of extra passengers who, in fair weather, use the family automobile to and from employment. The total was 788,710.

In the Friday morning rush hour (7:30 A. M. to 8:30 A. M.) 172 trains—a total of 964 cars (normal service)—were operated into the Loop. Throughout the day schedules were maintained as on a bright, summer day. The big evening rush was handled like clockwork, through the kindly co-operation of our customers.

All day Friday, after the snow had ceased, the battle still went on. Snow crews continued to clear the lines and put the entire system in shape for any additional trouble that might be in the offing.

We know that Chicago appreciated our efforts, for our customers have been lavish in their praise and willing in their co-operation with our operating forces.

It would be out of place for the management not to speak a word in appreciation of the great job which the 5,800 men and women composing the Rapid Transit Lines organization did. The majority of them were on duty the entire duration of the storm. Scores of those in supervisory capacities went without sleep from 36 to 48 hours. But they won their fight.

Thanks again, to our loyal customers for their co-operation.

RAPID TRANSIT LINES
FAST—RELIABLE
Again we say:
THE STEEL HIGHWAYS ARE ALWAYS OPEN

U. S. EDUCATES HAITIANS; GETS ABUSE IN RETURN

Americans Boss, Natives Do Work, Is Charge.

BY WILLIAM LAWSON.
[Chicago Tribune Press Service.]

PORT AU PRINCE, Haiti, Dec. 20.—The attempt to develop a trained middle class, both agricultural and industrial—something Haiti has never had—has made Dr. George H. Freeman, director of the Service Technique d'Agriculture, the most unpopular of American treaty officials who are engaged in the redemption of this republic.

The mobs milling in the streets here during the recent rioting cried "Down with Freeman" as loudly and as often as "Down with Borno," and he and his methods are certain to be one of the chief targets of the anti-American occupation group before the Hoover investigating commission.

Only Two Classes in Haiti.

Haiti has only two classes. One is the élite, anxious for a return of the preoccupational days, with its fingers in the public treasury. The other class comprises about 2,500,000 illiterate peasants, whose poverty and low mentality make them readily susceptible and responsive to inflammatory propaganda.

Mr. Freeman is trying to develop a property owning middle class. Under his direction the peasants are being taught to increase production, diversify their crops, and market their produce profitably. Rural agricultural schools, where the peasants, children and adults, learn to read and write and at the same time receive practical demonstrations of efficient farming, have been established throughout the country.

Student Roll Grows.

No less than 65 rural farm schools, two girls' industrial schools, five boys' industrial schools, and one boys' correctional school have been established since 1923. During the coming year, twelve additional industrial schools and 25 new rural schools now under construction will be opened. The number of students enrolled increased from 50 in 1923 to 11,427 in the current term.

In addition to the purely educational feature of its program, the service technique includes departments of horticulture, chemistry, botany, forestry, animal husbandry, agronomy, entomology and marketing.

Work in Charge of Americans.

Mr. Freeman's work has drawn criticism because he has placed the direction of the more important bureaus in the hands of Americans. It is frequently charged in the anti-occupation press that 24 American experts of doubtful ability have been placed in high paying sinecures while Haitians of equal or more ability do the actual work and receive almost nominal salaries. Senator King of Utah and other Americans have made the same charge.

It is charged by the opposition that Dr. Freeman has steadfastly refused to replace American executives and other employés in the service with Haitians as rapidly as they have been trained to fulfill the duties, and that Americans unable to speak the Haitian Creole language and unwilling to learn are carried on the pay roll in various capacities.

Percentage Cut Down.

An investigation of the records shows that the number of Americans in the service technique has been reduced from 26 per cent in 1923 to 8.4 per cent. Of the total of 476 employés, seven of the 20 executives and directors are Haitians; four of the seven executive assistants are Haitians; five of the 14 department heads and technical experts are Haitians; all of the supervisors are natives; 252 of the 261 teachers are Haitians; and 88 of the 92 clerks and others in minor positions are natives.

Only five Americans, according to Dr. Freeman's records, receive more than $5,000 a year. The salaries of the others range from a minimum of $1,080 to $5,000. Dr. Freeman's salary of $10,000, as well as $7,500 paid his first assistant, Dr. Carl Colvin, was fixed by the treaty adopted after intervention in 1915. Haitian employés are paid from $300 per month down to $40 per month.

Bomb Wrecks Store Front; Neighbors Knocked to Floor

A powerful bomb exploding at the front door of a general merchandise store operated by Bernard Parvin at 1818 Milwaukee avenue last night wrecked the front of the building and shattered windows in other buildings on both sides of the street. The damage is estimated at $2,000. Occupants of apartments on the second and third floors of the three story brick building were knocked down by the explosion but were not injured. The Racine avenue police summoned Parvin from his home at 2654 North Mozart avenue and after he had visited the scene took him to the police station for questioning. He told the police he knew no reason for the bombing.

MISSING BOY

IVAR DAVID JULIUS.

The Town Hall police were asked last night to search for Ivan David Julius, 17 year old high school student who disappeared last Wednesday from his home at 718 Roscoe street. The boy left home, according to his parents, after he had been reprimanded for losing three books that did not belong to him. He and his father, Ivan J. Julius, were on their way to the Horace Greeley branch of the Lake View High school to explain to the school authorities about the missing books when he ran away?

YRIGOYEN RUINING ARGENTINA, HIS CRITICS CHARGE

"Done Nothing Since He Took Office."

BY HAROLD TATAM.
[Chicago Tribune Press Service.]

BUENOS AIRES, Dec. 20.—What may be termed as the case against President Yrigoyen has been summed up as follows by Buenos Aires political writers following strong reactions to his latest ukase closing the conversion office by a simple decree which is tantamount to the abandonment of the gold standard for an undefined period without the sanction of congress:

First—The Yrigoyen administration during the 14 months it has been in office is said to have accomplished nothing that could be called beneficial to the country, with the possible exception of the D'Abernon trade agreement with Great Britain.

No Budget for Next Year.

Second—The neglect to present to congress the national budget, which should have been done last May. The government in a message to congress yesterday said that lack of time precluded the preparation of a new budget for 1930 and therefore it would renew the 1929 budget with slight alterations.

Third—He is said to have permitted the Argentine diplomatic and consular representation abroad to shrink to a mere skeleton force. The failure to appoint an ambassador to Washington is the outstanding example.

Fourth—The appointment of cabinet ministers for purely political reasons, resulting in many important portfolios being filled by men quite unversed in matters pertaining to their departments.

Important Work Piles Up.

Fifth—Allowing the work of administering public affairs to accumulate to the point where documents relating to most important matters are hopelessly lost in the mountain of dockets awaiting the personal attention of the president. The prevailing system does not permit the ministers to decide even on the most trifling matters without the approval of the president. Meanwhile, it is charged, time is being wasted in petty provincial politicastering, in vogue 50 years ago and now resuscitated precisely at the moment when business methods are most required.

Sixth—The administration is said to have turned a deaf ear to the appeals of hundreds of government contractors and purveyors who have been endeavoring for many months to collect more than $42,440,000 for goods and services delivered.

Antagonized Senate.

Seventh, Yrigoyen is said to have antagonized the senate by consistently ignoring the senate's constitutional prerogatives, and finally created an atmosphere of commercial distrust, which is reflected in the slump of Argentine securities in the foreign stock markets.

Discounting liberally from the above indictment what may be due to political haymaking, there is unquestionably a strong public feeling that President Yrigoyen is patriotic and well meaning, but surrounded by many incompetents and sycophants.

It is traditional

that the genuine must cost more

than the imitation + + + +

The Sack Suit $160 *Others in relation*

HENRY HEPPNER & CO.
Tailors
310 S. Michigan Avenue, Chicago

The Burlington inaugurates

THREE De Luxe Trains

The New Anniversary Fleet

The *last word* in modern transportation

the new BLACKHAWK to ST. PAUL MINNEAPOLIS

(In service December 20)
Lv. CHICAGO.....6:30 P.M.
Ar. ST. PAUL.....7:00 A.M.
Ar. MINNEAPOLIS....7:35 A.M.

Last night, a de luxe new leader of the Burlington's passenger fleet to St. Paul and Minneapolis steamed out of Union Station on its maiden trip. The new Blackhawk is one of the world's great trains.

With its newest type Pullmans *matched*, the color harmony of the entire train is uniform. In each berth are real reading lamps, new easy-to-open ventilators, cushion-spring mattresses. Window panes rest quietly in rubber cushions. Dressing rooms are spacious and provide new conveniences.

Then there is the unique mid-train salon car with bedrooms, compartments and drawing rooms individually or *en suite*—in any combination you desire. And in the same car the comforts of a club lounge. This is in addition to the all-lounge car with solarium, ladies' lounge, library, buffet, radio, terminal telephone.

Ahead is the palatial ivory, blue and gold dining car. What meals it will serve! Steward, chefs, waiters are specially chosen.

the AK-SAR-BEN to OMAHA LINCOLN

(In service December 22)
Lv. CHICAGO.....6:15 P.M.
Ar. OMAHA.....7:30 A.M.
Ar. LINCOLN.....9:05 A.M.

To Omaha and Lincoln the Burlington will inaugurate another Anniversary flyer—the Ak-Sar-Ben.

Its unique name symbolizes the high tradition of Nebraska embodied in the Knights of Ak-Sar-Ben, famous throughout the state. It combines new travel luxury and convenient schedule.

The Ak-Sar-Ben runs on roller bearings—smooth, easy starting. Cars are the newest type Pullmans, matched for color harmony throughout the train.

In addition to the all-lounge observation car the Ak-Sar-Ben carries the unique new mid-train salon car with choice of rooms.

In the green and crystal dining car is served the Burlington's famous table d'hote dinner, club breakfasts, other delicious meals a la carte. A radio plays softly.

Also the Fast Mail

Additional fast service. Leave Chicago 10:30 P. M., arrive Omaha 10:55 A. M., arrive Lincoln 12:30 P. M.

the ARISTOCRAT to OMAHA DENVER

(In service December 21)
Lv. CHICAGO.....10:30 A.M.
Ar. OMAHA.....11:30 P.M.
Ar. DENVER..... 1:10 P.M.

A third new Anniversary flyer—this one to Denver! It is called the Aristocrat. It completes the roster of the Anniversary Fleet.

Dignified and genteel in name and dress, the Aristocrat's real pride is the hospitality of homelike comforts.

Sink into the pearl-green upholstery of one of the newest type Pullman seats. The wings of these seats flare like those of a comfortable wing chair. Deep, cushion-spring mattresses, reading lamps in each berth, rubber-cushioned windows, the new window ventilators—all for your comfort.

Then there's the all-lounge car, with its cozy bridge room, buffet, radio, solarium, library—a masterpiece of travel luxury.

There is a de luxe dining car, too, and a carefully chosen dining car staff.

Three of the newest, most modern of the West's great trains! Leaders in travel luxury—for both Pullman and chair car travelers! Such is the Burlington's gift to the West on her eightieth birthday.

Ask about low holiday rates. Fare and a third round trip. Tickets honored on these trains

Reservations and tickets, Union Station, Canal and Jackson Boulevard, Telephone Franklin 6700; or at City Office, 179 W. Jackson, Telephone Wabash 4600. S. J. OWENS, General Agent. Also at the following hotels: Congress, Great Northern, La Salle, Palmer House, Sherman, Stevens

BURLINGTON

Chicago Daily Tribune
THE WORLD'S GREATEST NEWSPAPER

FOUNDED JUNE 10, 1847

ENTERED AS SECOND CLASS MATTER JUNE 3, 1903, AT THE POSTOFFICE AT CHICAGO, ILL., UNDER ACT OF MARCH 3, 1879.

All unsolicited articles, manuscripts, letters and pictures sent to The Tribune are sent at the owner's risk, and The Tribune Company expressly repudiates any liability or responsibility for their safe custody or return.

SATURDAY, DECEMBER 21, 1929.

THE TRIBUNE OFFICES.
CHICAGO—TRIBUNE SQUARE.
MILWAUKEE—616 TRUST COMPANY BUILDING.
NEW YORK—512 FIFTH AVENUE.
WASHINGTON—815 ALBEE BUILDING.
BOSTON—718 CHAMBER OF COMMERCE BUILDING.
ATLANTA—1825 RHODES-HAVERTY BUILDING.
LONDON—72-76 FLEET STREET, E. C. 4.
PARIS—1 RUE SCRIBE.
BERLIN—1 UNTER DEN LINDEN.
RIOA—ELIZABETES IELA, 15/3.
ROME—GALLERIA COLONNA (SCALA A).
VIENNA—8 ROSENBURSENSTRASSE.
WARSAW—PLAC KRASINSKA 6.
GIBRALTAR—HOTEL CECIL.
PEKING—GRAND HOTEL DES WAGON-LITS.
SHANGHAI—4 AVENUE EDWARD VII.
TOKIO—IMPERIAL HOTEL.
MEXICO CITY—HOTEL REGIS.
PANAMA CANAL—HOTEL TIVOLI.
SPECIAL REPRESENTATION.
SAN FRANCISCO—820 KOHL BUILDING.

THE TRIBUNE'S PLATFORM FOR CHICAGOLAND

1. *Make Chicago the First City in the World.*
2. *Start the Subway.*
3. *Electrify the Railroads.*
4. *Abolish the Smoke Pall.*
5. *Separate grades of Boulevards and of Through Streets.*

"Give me liberty to know, to utter and to argue freely according to my conscience, above all other liberties."
—Milton.

THE REPUBLICAN PARTY IN COOK COUNTY.

Frank J. Loesch, president of the Chicago crime commission and until recently special prosecutor, says that Senator Deneen has failed the Republican voters who elected him and who accepted his candidates and supported his organization in their attempt to put a stop to the political practices which were shaming the city, scandalizing the public, wrecking Chicago's credit, and abusing the citizenship. He says the senator had an opportunity which he has disregarded. He could have justified the confidence placed in him and has not.

Mr. Loesch says that Mr. Deneen has been a sore disappointment to the people who thought they saw a chance to take local control out of the hands of corrupt politicians, to turn the rascals out, set up a decent government, and destroy the combinations of crime and politics. In disappointing these reasonable expectations Mr. Deneen has sought only the political advantage of himself and his organization and has been willing to associate with any one from whom he could gain any benefit. Mr. Loesch referred to Mr. Deneen's recent friendliness with the former state's attorney, Mr. Crowe, as an illustration of this.

Mr. Loesch has said publicly what has been in the thought of many Republican voters. They had been encouraged to believe that a real reform of politics and government had been put under way, and that it would be reflected in the character and acts of office holders. They were willing to support any man or organization who would stand square with them and they would have gone through with what they started. It is apparent that Senator Deneen has failed them, and they cannot find other elements in the Republican party which can be trusted to carry out their intent or do their will for the recovery of honest and useful government.

The Whiter Than Snow organization, opposed to Deneen, has no way of disguising the fact that it means Mayor Thompson. He is the measure of its purposes, just as he is the measure of Chicago's failure in government. He and his associates and supporters have produced the spectacle of wrecked government which daily threatens the suspension of necessary public functions for the lack of both cash and credit. His name symbolizes cheapened schools, the spoiling of public funds, the ruin of the city's reputation, and all the disgrace and injury which maladministration can do. So long as the mayor is associated with a party management the case is hopeless.

A situation such as exists in Chicago naturally attracts numbers of reform racketeers who endeavor to impose themselves on the public. There are several associations of such seeking to make an impression on the public imagination, but they can be dismissed as futile and undesirable. No remedy lies in that direction. It would work out only in an imposition on public credulity.

What remains for the Republicans who entertained hopes of reclaiming the city to decent government and rescuing it from the activities of crime and evil politics? Frankly, nothing that can be seen at the present in the party factions. The local Republican management offers nothing that could be construed as evidence of good public purpose or interpreted as an indication of anything but pushing for private profit. In such circumstances the Republican voters have nothing they can do except to turn to Democratic candidates and hope that the Democratic management will find it common sense to give them something like a square deal.

DISCREDITED OFFICIALS.

Judge Pam has reviewed the school board's so-called trial of Dr. William McAndrew and has found that the former superintendent was not guilty of the original charge of insubordination. Moreover, the court declared that the school trustees were without authority to hear the ribald charges of conspiracy with King George III. which were lodged against McAndrew on the first day of the inquisition.

Dr. McAndrew did not need this formal vindication. He stood higher perhaps in the esteem of the sincere men and women of Chicago after his illegal dismissal at the hands of Mayor Thompson's miserable manes on the school board than he did before. But the court's rebuke of the school board gang removes the merits of the tragic incident beyond all contention and exposes beyond refutation the motives of the conspirators.

Dr. McAndrew was the one obstacle to the invasion of the school treasury by the Thompson machine. Furthermore, he was an impassable obstacle. So long as Dr. McAndrew remained in charge of the educational system the school funds would be administered properly. McAndrew must go or there would be no loot. Accordingly, a trial was conceived and conducted under a buffoon judge, J. Lewis Coath. The result was never in doubt. The disreputable members of the board had pledged their votes against McAndrew so that the school should be restored to the Thompson feed box. Two honorable members voted for McAndrew, while eight voted at Thompson's behest.

Immediately after the expulsion of the distinguished superintendent the great raid upon the schools was started. Appointments to the educational and administrative departments were dictated by Thompson's precinct captains. Capable and experienced members of the school system were dismissed to make room for wretched election hustlers. The president of the school board lobbied at Springfield and impressed the school children in his lobbying scheme to get an increased tax rate for the schools. He got it. Now the school system is bankrupt. The Thompson boodlers worked fast. With McAndrew out of the way they took everything in sight and are now confessing helplessness to carry on the education of the children. Their greed was inordinate. Apparently it did not occur to them that this excessive plundering was suicidal.

Now that the picture is complete, now that the court has confirmed the judgment of honest citizens, now that the process of the conspiracy to invade the school treasury has been exposed and the result of the conspiracy is upon us, there is only one course for the men who voted to put McAndrew out of the way. Six of the eight men who voted for the expulsion of Dr. McAndrew are still members of the school board. They have never been fit for their positions, but now every person in Chicago knows their unfitness and holds them in contempt. They are James A. Hemingway, Theophilus Schmid, Walter H. Brandenburg, Oscar Durante, John A. English, and H. Wallace Caldwell. The other two, J. Lewis Coath and Charles J. Vopicka, are no longer members of the board.

THE GREAT AMERICAN DARN FOOL.

Some of the London comment on the Auburn prison uprising and civil war made merry, as might have been expected, and touched upon certain apparent contradictions in American character and habit, one being that a nation addicted to all manner of peace enferprises can't keep its penitentiaries in order or their inmates from fighting. The touch is acknowledged.

It is to be feared the point is not a superficial one. Crime and its consquences present realities to the American people. Altruism presents idealities. The realities, if they intelligently interested the proper authorities with public support, might be made to conform to the needs of civilization. It is an American perversity to put most importance upon things which seem to gain in value as they lose probability or even desirability of achievement. Addicts of illusion fascinate the imagination and decide the direction of activities. Much more excitement will prevail in places of exhortation over one outbreak in Haiti than over ten in an American prison. The possible keeping of the peace on the Manchurian border will occupy more space in the mind of authority than the needed giving of security to American streets and homes.

The United States, with reason, has the appearance of minding everybody's business but its own. This is not the fault of the great body of population, but its wishes and needs seldom register. The busybody is hunting troubles elsewhere. America is becoming an old lady too busy in the sewing circle to wash her own dishes.

SMOKE AND ECONOMY.

The council finance committee, we are informed, has considered the advisability of abolishing the smoke abatement bureau and assigning the anti-smoke crusade to the jurisdiction of another department. This would be done in the name of economy. The real motive, if the change should be made, would, however, be transparent. Economy would be the screen under which the aldermen would undertake to emasculate the smoke prevention campaign.

Since the attack on smoke was removed from the boiler inspector's authority and established under Mr. Chambers, as an independent department, there has been a substantial lightening of the smoke pall. The improvement, without doubt, may be credited to the freedom of action which the separate department enjoyed and the undistracted attention of the officials on the smoke campaign. To return the duties of the smoke commissioner to another department would be defeatism. The expense would continue, but the work would lapse. The voters will not be slow to find out the deception if the contemplated juggling of the anti-smoke service is carried out.

Editorial of the Day

THE ARMY.

[New York Herald Tribune.]

Publication of the annual reports of the various army heads recalls once more the complexity of the army problem. The army finds itself charged with "the national defense." It is a mission of complete vagueness, under which it may be called upon to do any one of half a dozen quite different things at any time between tomorrow and eternity. In theory it is supposed to be equally prepared for a punitive expedition in unsettled territory or a major war in highly developed country. It can (to take an example) dispense with neither its mules nor its tractors. It must keep up its weapons for use tomorrow, at the same time that it must avoid loading up with a vast equipment which may be obsolete long before any actual service is required of it. And it must retain the infantryman while developing the air corps, because there is no possible way, short of actual fighting, in which to determine which one will prove the more valuable in war.

It seems a situation demanding administrative ability of the first order and calling for realistic reexamination of the whole problem of national defense. The army has never abandoned the "six field army plan" of organization, which bases our national defense on a theoretical wartime force of some 2,000,000 men. Undertaken when it was expected that we should maintain a standing army of 250,000, with appropriations for second line and reserve services in proportion, it has survived because congress has never directed otherwise, although congress has cut the strength of the regular establishment in two and the appropriations for reserve work never have been forthcoming on the scale anticipated. It is possible that a theoretical full strength of 2,000,000 is unnecessary, and the plan should be revised. If so, administrative and strategic ability have a huge rôle to play in making the revision, but in the end congress must do its share.

Modern armies have ceased to be affairs which may be reduced or expanded from year to year—they are closely interrelated organisms which have to be built to a long term plan. In the end congress has to say what the plan will be; it might even, though it has never done so in the past, decide what missions it is likely to ask the army to perform.

ALWAYS PROFESSIONAL.

Brown—Is the doctor in?
Maid—No. He's on his vacation.
Brown—Killing time, I suppose.—Exchange.

How to Keep Well By Dr. W. A. Evans

To the limit of space questions pertinent to hygiene and prevention of disease will be answered in this column. Personal replies will be made to inquiries, under proper limitations, when return stamped envelope is inclosed. Dr. Evans will not make diagnosis or prescribe for individual disease.

[Copyright: 1929: By The Chicago Tribune.]

LEADERS AND THEIR FAMILIES.

ROYALTY as a source of leadership for a nation represents the ideal of the geneticist. A dynasty established by some great warrior and statesman and then nurtured and maintained by the rank and file to do the nation's great planning, and to supply great leadership, fills the bill. But, practically speaking, it has not proved so. We know that the monarchs who now occupy the thrones on the north and south fringes of Europe are not great. They symbolize the office well. They are gentlemen, well poised, men who respect their God, their country and their office, and who thus earn the respect of their people. Never in history has the office of king been freer from blacklegs and libertines and better filled by gentlemen of quality.

While all this is true, no existing dynasty is supplying great leadership or even superior ability in statesmanship, invention, trade, literature, research, or professional work. Measured by that standard, genetics as found in royal dynasties is a failure. To this charge the geneticists reply that eugenics has never been applied by royal families. Mating is done for reasons of politics—state reasons.

There is no mating of superior men and equally great women for the prime purpose of begetting children who shall be markedly superior mentally and physically. There has been no protection of royal bloods against the various forms of racial poisons in order that the blood strains may not be tainted. There has been no effort to breed out insanity, lack of mental stability or even physical defects. They say that the actual urges of the royal matings have been no more eugenic than those followed by the general run of people.

Kings have followed urges about on the eugenics level of that followed by the men who have been elected President of the United States and with results that are comparable genetically. Thirty-nine have occupied the presidential chair. Of those, two were born practically two hundred years ago, a period long enough for a dynasty to show what it can do. Nineteen others were born one hundred or more years ago, though in the case of Garfield and Arthur the canvas requires a little stretching to make it cover. One hundred years is long enough to establish a dynasty and almost long enough for the institution to prove its worth. It may be fairly said that the Adams dynasty has made good. No royal family has done any better over a period of two hundred years.

The showing of the Presidents is somewhat bettered by the fact that five of the group were childless and several others had very small families. The royalty plan for breeding inherent qualities of leadership has not made good, but principally because it has not followed eugenic principles.

IT'S PROBABLY PIGEON BREAST.

E. F. writes:

1. Is there such a thing as a pigeon bone in a person?

2. Does it cause a short life? I have heard that a person with this would not live to be over 21. Is this true? What is it caused from?

REPLY.

1. I judge you mean pigeon breast, a deformity of the breast bone.

2. Pigeon breast results from rickets in childhood. Chicken breasted people are apt to resist tuberculosis and some other diseases poorly and they are rather low in vitality. As you note, the statements you have heard are gross exaggerations.

BLOOD AND HEREDITY.

H. M. S. writes:

1. Is comparison of blood samples reliable in establishing paternity?

2. Does it insure legal immunity or liability, as the case may be?

REPLY.

1. No. It has a little value, but not much, and it may mislead.

2. No.

FRIEND OF THE PEOPLE

Letters to this department must be signed with names and addresses of writers.

BEDRIDDEN ALIEN.

Chicago, Dec. 5.—[Friend of the People.]—My brother is in the United States illegally, from Canada. He was reported, had it fixed so he could leave voluntarily in July. But in June he had a train accident, due to which he is still in the hospital. Is there some way out of this mess? V. E.

In view of the fact that the inquiry pertains to a matter which is still under consideration by this office we do not feel at liberty to comply with the request. It is suggested that writer or her alleged brother call at this office [1343 Transportation building] at their earliest convenience, at which time the case of her alleged brother will be explained to her.
S. D. SMITH,
District Director of Immigration.

RADIO A FAMILY EXPENSE.

Chicago, Dec. 12.—[Friend of the People.]—Can a radio company garnishee my wages when my wife bought a radio and signed the contract for it? She made a down payment and has refused to pay more because the radio cannot compare with the one selected in the store. We have written them asking an exchange. The only answer is a notice of attachment against my wages. C. C.

Under Illinois statute both spouses are liable for expenses of the family and a radio used in the family would so classify. If you bought a specific instrument and another was substituted, you would be entitled to reject within reasonable time. In general, it is improper for a creditor to serve a garnishee demand notice in advance of getting judgment against the debtor.
TRIBUNE LAW DEPARTMENT.

RELATIVES NOT BEST WITNESSES.

Chicago, Dec. 15.—[Friend of the People.]—I am about to apply for my final citizenship papers and would like to know the age regulations for witnesses. May I have an uncle as a witness, and where must I apply? W. C.

Witnesses must be at least twenty-one years of age. Near relatives are not accepted by the courts as witnesses. An application may be had at this office, 776 Postoffice building. H. L. ROETHE,
Acting District Director of Naturalization.

A LINE O' TYPE OR TWO

How to the Line, let the quips fall where they may. Ex-L.L.

OUR CHANGING SOCIAL CONDITIONS.

Mr. Hoover has named a commission to be financed by the Rockefeller Foundation to make a nation-wide survey of our changing social conditions.

Our social conditions are very much changed
From the days that used to be;
We're different now in every way,
Just look about and see.
When grandma was a little girl
She was so shy and prim;
She never put in her reticule
A silver flask of gin.

If a youth came to a party
Filled up to the snoot,
The disgusted elders would exclaim,
"Take him out, the brute!"
But if we scorn the cocktails now,
They think we're in a stupor,
Or some one points with scorn and says
We're a prohibition snooper.

We used to trip along the streets
Even on the darkest nights,
And laugh and play and sing old songs,
In innocent delight.
But now we slink back to our homes
Like a cringing alley pup,
And listen for the familiar cry,
"Hey there! stick 'em up!"

We used to put ma and the girls
In the good old family surrey,
And amble o'er the countryside,
And never had to hurry;
But now we have to listen sharp
For the bullet's well known twang,
As dry agents yell to us to halt,
"In the name of the law!" BANG! BANG!

Conversation used to be an art,
But now it's grown stale,
Being limited to the question,
"Is your bootlegger still in jail?"
Yes, social conditions all have changed,
The bloom's gone from the rose;
But why a commission to find out
What everybody knows?

WE ARE in entire agreement with Bishop Cannon, the big gun of the drys, in his frenzied objection to having his picture taken by Los Angeles newspaper photographers. A picture of Bishop Cannon in the newspapers gives us such a pain in the neck that we don't get over it for hours and hours.

That Worry Is Gone. But There'll Be Another Along in a Minute.

Deep snow, such as we are enjoying now, doesn't make us worry any more. We live in a hotel now, and if Ernie Byfield, our genial landlord, wants the snow shoveled off the roof he can jolly well go up there and shovel it off himself, or make Johnny Hertz do it, because Johnny lives in a cottage up in that wild wind swept place. But snow on the roof used to worry us to death when we lived in a flat. On one idle Sunday afternoon, having nothing else to do, we read our lease. Way down in the fine print we discovered that we were legally obligated to keep the snow shoveled off the roof. And there we were without a snow shovel and we didn't know how to get on the roof. And, worse than that, it was June. How in the world could we shovel snow off the roof in June? Yet the lease plainly said we must shovel the snow off the roof. We pretty near worried ourselves sick over that lease. So now as we look out of the window and see the beautiful white flurry snow drifting hither and thither we are happy to think that we have no obligation to go up on the roof and shovel off the snow.

"May This Particular Dime's Worth Roll On Forever!"

says Llewellyn Jones in a story about stocks, stock market crashes, and the Linebook, in the Chicago Evening Post Literary supplement. But from the number of people who have bought and are buying this particular dime's worth, it simply can't roll on forever. What with Linebooks for Christmas cards and Christmas presents, Linebooks for buddies, and Linebooks for a few gay chuckles when people are too tired from shopping to read anything more serious, they'll all be gone before you know it. If you don't want to be disappointed (for you know when you want a thing, you want it!) you'd better get your supply today.

The 1929 Linebook

on sale now at all bookstores and all Tribune offices. Or send 12c to Hugh Donaldson, Tribune Public Service Department, 1 South Dearborn street, Chicago.

"GIVE HIM A MUFFLER!" "Give Him a Book!" "Give Him Gloves!" shriek the Christmas ads. Not us. We've got a muffler, a book, and a glove. All we want for Christmas was neatly expressed by James Whitcomb Riley when he told the waitress that all he wanted for breakfast was a glass of water, a toothpick, and a sweet smile. But, wait! That doesn't mean we want a glass of water and a toothpick for Christmas. We've got a glass of water and a toothpick. The smile, that's it. We just want a sweet smile for Christmas.

LAGNIAPPE.

YES! YES! The sun came out yesterday; the first time in eleven days. It passed right over Chicago just like it used to do. We knew it was the sun, for it had spots on it, and was an hour or two behind time, according to Bill Wrigley's clock 'n' everything. As soon as we heard that the sun was back we rushed out two of the Line's stiff photographers, who got the picture we plint herewith. It was a great day in Chicago yesterday. The sun came back! Hooray! Hoorah! Hooroo!

THE SUN. (Ly Kell Photo.)

AND GEE GOSH! Speaking of incidents of the great blizzard, the w. k. Stock Market seems also to have stepped up on the ice yesterday. And it was supposed to be on its way to Normalcy to spend Christmas. R. H. L.

GETTING SICK OF THE JOB

I'VE BEEN PLAYIN' SANTA CLAUS TO THAT FAMILY FOR SOME TIME NOW, AND ABOUT ALL I GET OUT OF IT IS SMUDGE AN' SMEAR!
PRESENT OCCUPANTS OF THE CITY HALL
BAD GOV'T
TAXPAYER
CRIME
ORR

FROM THE TRIBUNE'S COLUMNS

65 YEARS AGO TODAY

DECEMBER 21, 1864.

WASHINGTON.—President Lincoln issued a call for 300,000 troops to serve one, two or three years. In the event that any quota is not filled by Feb. 15 then a draft shall be made to supply the deficiency.

WASHINGTON.—The number of prisoners captured by Gen. Thomas in the battles before Nashville, Tenn., is officially estimated at between 10,000 and 11,000.

NASHVILLE.—An officer of Gen. Rousseau's staff has just arrived from Gen. Thomas' headquarters at Spring Hill, near Columbia. Hood's rebel army, or a remnant of it, was at Duck river, which he was crossing as rapidly as possible. B. F. Jacobs, secretary of the Chicago Christian commission, reported to J. V. Farwell of Chicago that the commission reached Franklin on Dec. 19 to care for our sick and wounded in rebel hands. Capt. Pryor and Lieut. Stokes of the 72d Illinois are dead. Our total wounded in the battles will reach but few over 2,000.

HEADQUARTERS ARMY OF THE POTOMAC.—A salute of 100 guns was fired in honor of the great victory of Gen. Thomas over Gen. Hood at Nashville.

NEW YORK.—The Richmond Dispatch of the 17th says: "It is reported that Gen. Sherman's forces were in front of Gen. Hardee on the 16th and, the surrender of Savannah being refused, heavy fighting was going on that day."

CHICAGO.—The Great Northwestern fair for the benefit of the freedmen opened yesterday at Bryan hall. The fair will be the great attraction of the season and should have extended patronage.

CHICAGO.—George H. Dewey of Washington and Miss Celestia S. S. Hewes, Crete, Ill., were married in this city on Dec. 15 by the Rev. S. Hewes, a brother of the bride.

30 YEARS AGO TODAY

DECEMBER 21, 1899.

LONDON.—The Daily News has a dispatch from Cape Town which says: "The Boers intend to make a big stand at Stormberg, and are massing a great force at the abandoned British camp. One commando of 2,000 consists chiefly of rebel Dutch." The war department received a 4,000 word message from Sir Redvers Buller at Chieveley camp, but nothing is known of its nature, for it is in code and has not yet been deciphered.

HAVANA.—Maj. Gen. Leonard Wood, the new governor general of Cuba, arrived here at daybreak today on the steamer Mexico. From Cabanas Fortress a salute of thirteen guns was fired.

PARIS—Paul Deroulede was sentenced by the high court to two years in prison for insulting the senate, magistrates and president of the republic. It may cost him his grade of the Legion of Honor.

CHICAGO.—Miss Margaret Verona Mahoney, daughter of Mr. and Mrs. P. Mahoney, 1037 Washington boulevard, and J. B. Fitzgerald were married at the Church of Our Lady of Sorrows.

10 YEARS AGO TODAY

DECEMBER 21, 1919.

NEW YORK.—The army transport Buford, having on board Emma Goldman, Alexander Berkman and more than 300 other radicals, left this port for an unknown destination. The radicals, who are being deported, will be taken to a European port, which will be made known upon the opening of the captain's orders when the Buford is 24 hours out. The ship is stocked with provisions to last 500 persons for 60 days.

WASHINGTON.—The Cummins bill, paving the way for the return of the railroads to private operation, passed the senate by a vote of 46 to 30.

WASHINGTON.—Immediately after President Wilson announced the appointment of a peace commission to consider differences between the bituminous coal miners and operators, the operators issued a statement denying that they had agreed to the basis for settlement outlined by the President and declaring that they were not consulted as to the agreement for negotiations entered into by the government and the miners.

VOICE OF THE PEOPLE

Writers should confine themselves to 200 or 300 words. Give full names and addresses. No manuscripts can be returned. Address Voice of the People, The Tribune.

IMMIGRATION BUREAUCRACY.

Winnipeg, Man., Dec. 19.—The charge of cruelty towards British subjects made by the London Chronicle against the American immigration authorities is true, not only with respect to British subjects but also to the citizens of all other countries.

I am a Canadian lawyer and often come to different parts of the U. S. in the course of my duties and business activities and have had occasion to come in contact with American immigration officers and with Canadian citizens in this country and Canada who have run into difficulties with your immigration bureaucrats and have personal knowledge of many instances in which Canadians have been subjected to unjust treatment. Many Canadians have been placed under arrest, and unless able to furnish bonds varying from $500 to $5,000 have been confined to filthy county jails, herded together with confirmed criminals, treated as felons and then deported for minor violations of your law such as overstaying the length of a visit or illegal entry, and I also know of instances in which, although entry into the U. S. had been legal, the individuals were ordered deported because they had returned to Canada for visits and on subsequent reëntry to the U. S. were compelled to pay another head tax at the border and given permits to remain only 6 months in the U. S., at the expiration of which they were deported, and in some cases being nonnatives of Canada were ordered sent to Poland, Russia and other European countries, since their first admission had been within the quotas of these countries, and only after much difficulty with your officials did they succeed in returning to Canada.

The U. S. has the right to restrict immigration and deport undesirables, but why people who have committed no crime save a minor violation of your law should be incarcerated in prison, subjected to ill treatment and the severe hardships often incident to deportation, especially in the case of immigrants from Europe, is difficult to understand. Would it seriously affect the efficiency of your immigration law if people guilty of such minor violations were permitted to legalize their residence in the country without being compelled to return to their own countries? You could deduct the number of people who thus acquire legal domicile in your country from the quotas of their respective countries.

Surely there ought to be room for the exercise of discretion and some consideration ought to be shown in such cases, especially where there are extenuating circumstances. What good purpose, viewed from the standpoint of the self interest of the U. S., is served by the deportation to Czecho-Slovakia, Italy or elsewhere of a wife with an infant in arms, who has come to join her husband in U. S., or of an aged parent dependent on children resident in America? As I understand it your immigration law was passed primarily to control the influx of foreign labor which would compete with American factory workers. Why, then, is it necessary for the achievement of this object to deport business men, office executives, lawyers, engineers, physicians, merchants, whose only crime is residence in your country and minor violation of your immigration law?

There is another matter, however, with respect to the methods used by American immigration officers in obtaining information leading to the apprehension of minor violators of your law which deserves emphatic condemnation. Even in our own territory your officers, through the American consulates, attempt to intimidate Canadian citizens and make use of the Canadian police department and Canadian police officials in hunting Canadians who are supposed to have violated your law, our officers and law enforcing agencies being led to believe they are assisting in the search of desperate criminals. At least in our own country your representatives have no right to molest and question Canadian citizens or to use our police departments for the purpose of making inquiries about reputable Canadians although they were common criminals and felons. Often these Canadians have returned to Canada, but failed to collect back their head tax on departure from the U. S., and your officials continue to hunt them in the belief that they are still in the U. S. Such activities within our own territory are to be condemned as they must lead to international bad feeling which at least between Canada and the U. S. you should make some attempt to obviate.

A CANADIAN CITIZEN.

BRUTALIZING DEPORTEES.

Chicago, Dec. 18.—Why should our government make an apology to England for brutal treatment of British deported subjects? The fact that they were being deported as undesirables made them deserve whatever treatment they received. Some time ago one of our American actresses was forced to slap one of these Englishmen in the face for insults made about her and our country while she was in England. Then again some Englishman wrote to the Voice of the People from England that 90 per cent of the American people should be put into penitentiaries and urged our government to build more penitentiaries.

What apology did John Bull make to the United States for this direct insult to the American citizens? It always should be a living memory in the minds of true American people how our country had to fight against the brutal force of the British in order to save our country. We received no apology from England for their insults and we should not give an apology.

EDWARD HINKLEY.

SLOGAN OF THE STORM.

Chicago, Dec. 19.—It would be a tremendous benefit to every one in Chicago if at times of heavy snowstorms owners of private homes would spend twenty or thirty minutes to clear away the snow in front of their property. I live in South Ada street, and walking down Ada at 81st street there are nothing but bungalows, private homes and cottages, and at eight o'clock the morning, snow was heaped several feet high in some places, making it a physical impossibility to walk through.

How about THE TRIBUNE showing us a little service by putting a headline in the paper asking the people in all neighborhoods to get out in large crews and do a little shoveling, or else print on the front page of the paper a slogan such as this, "Shovel early," or still better, "Throw away your horn and get a shovel."

MISS LORAINE GRAHEK.

THE PERFECT RECOVERY

[London Opinion.]

Algernon (discovering he has forgotten to put on his dress coat)—Show me into the billiard room, please.

NOTABLES JOIN MOVEMENT FOR NEGRO HOSPITAL

Health Needs of Race in Chicago Are Told.

BY JAMES O'DONNELL BENNETT.

"One of the most epoch-making steps in behalf of the Negro race since the Emancipation Proclamation," wrote Julius Rosenwald from a sick bed to last evening's big, brilliant meeting held at the Palmer house to draw plans for providing Chicago Negroes with adequate hospital facilities and medical education.

"That proclamation," the letter continued, "declared the Negroes free citizens. This affiliation of the University of Chicago with a Negro hospital will help them to realize freedom of opportunity by affording the highest medical training under the best university auspices—a precedent which is sure to be followed by other universities."

Notables Attend Meeting.

The meeting had a heart, it meant business, and it was highly representative. Such physicians as Pusey, Herrick, Bundesen, Abt, and McArthur were there; such social scientists as Mary Bartelme, Mary McDowell, George Arthur, and Alexander Jackson; such officials as Ald. Guy Guernsey, Judge Alschuler, Judge De Young and County Clerk Sweitzer; such philanthropists and men and women of affairs as Clifford Barnes, Bion J. Arnold, George W. Dixon, Max Epstein, John V. Farwell, John Glessner, Lorado Taft, Mrs. Andrew MacLeish, and Mrs. Scott V. Eaton. In all 500 were there, and they represented many of the most significant names in Chicago.

They were the guests of Mr. Rosenwald, Dr. Frank Billings, Col. Sprague and Robert Maynard Hutchins.

The Facts Are Told.

The appalling facts were laid before them: One antiquated Negro hospital in Chicago with 44 beds for a Negro population of 167,000; a Negro death rate in Chicago 122 per cent higher than the white death rate; shockingly limited facilities for the post-graduate education of Negro physicians; the "expectation of life" among Negroes today what it was forty years ago among the whites, the highest Negro death rate in the United States in Chicago, and a higher Negro death rate here than in Calcutta, which has almost the highest general death rate of any city in the world.

"It's a heartbreaking story, friends," said Dr. Billings, who presided, "and it ought to appeal to all of us."

It did. The facts sank in, and within a few minutes after Dr. Billings and Col. Sprague and Mr. Jackson and Dr. Hugh S. Cumming, surgeon general of the United States public health service, had finished their moving little speeches, the names of volunteers for the work of bettering conditions began to flutter up to Dr. Billings from the dinner tables.

Project to Cost $3,000,000.

That work will cost three million dollars and involves the purchase of the present Chicago Lying-In hospital, which will have new quarters in a year or two, and its transformation into a Negro general hospital and teaching center under the direction of the University of Chicago.

Of the three millions needed, $1,950,000 is in hand. The general education board of the Rockefeller foundation has given a million, the Rosenwald foundation half a million, the Conrad Hubert estate, which Calvin Coolidge, Al Smith and Mr. Rosenwald are allocating, a quarter of a million, and two Chicagoans, who are not willing to have their names made known as yet, a hundred thousand each.

That leaves $1,050,000 to be raised by Chicagoans.

78 Pledge Their Aid.

Forty white and 38 Negro guests at last night's meeting pledged themselves to the work of fund raising. Alexander Jackson was one of the pledgers. "This," said he, "is a test of the mettle of the colored race in Chicago and, God helping us, we shall not fail."

It is estimated by Negro leaders that they can raise at least a quarter of the sum still required.

The volunteers and other leaders in the campaign will hold a meeting at 12:30 o'clock next Monday afternoon at the Palmer house to perfect plans.

Sing Christmas Carols in Loop

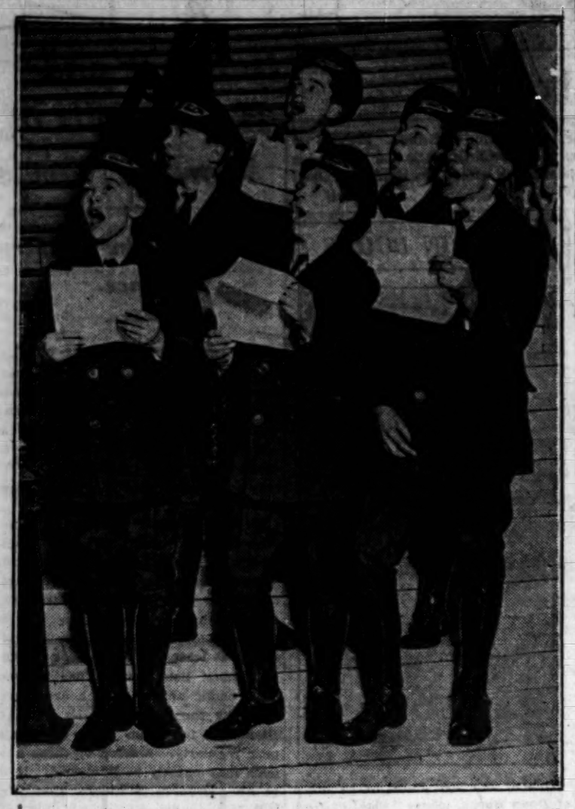

Left to right, front: Sidney Cross, John Schroeder and Leroy Wells. Back: Leonard Hallen, Albert Wrora and George Carro, messenger boys and pupils of the Hoyne Continuation school, singing in the Railway Exchange building, Michigan avenue and Jackson boulevard.

Finland Passes Bill to Stamp Out Communists

HELSINGFORS, Finland, Dec. 20.—(AP)—Parliament today adopted by 98 votes to 78 a bill for amendment of the "associations" law, intended to stop all communistic activity through imposition of drastic penalties. It is expected the government will disperse all public communistic activity in Finland, even to the extent of dissolving the communistic group in parliament.

WELDON HAS $50,000 FIRE.

Weldon, N. C., Dec. 20.—(AP)—Fire today partly destroyed a two story brick office building here with a loss estimated by fire department officials at $50,000.

VICTIM FOUND SLAIN IN STREET; KILLER SEIZED

Louis Seames, 54 years old, 1008 West Madison street, was found shot and wounded fatally last night at Goethe and Wells streets. He died while Hudson avenue police were taking him to the Henrotin hospital. He had been shot once in the abdomen, once in the back of the head, and once in the right arm.

An identification card found in the man's pocket indicated that he was a carpenter employed by the Great Lakes Dredge and Dock company. He was poorly dressed and had but a few coins in his pocket.

The wounded man was found by two small girls lying at the curb on Wells street. They notified members of Fire Engine Company No. 27, but disappeared before the police arrived. A few hours later Charles Pillics, 23 years old, 1707 Orchard street, confessed he killed Seames. He said the slaying was the result of a quarrel that started while the men were drinking.

Auspitz Elected Head of West Suburbs Association

Harry Auspitz, 7821 Phillips avenue, was elected chairman of the board of directors of the Chicago West Suburbs association yesterday at the annual meeting in the association's headquarters at 220 South State street. Other directors elected are Otto A. Klug, mayor of Lyons; Ernest Siebold, president of the village board of Franklin Park, and Frank Kasten, mayor of Blue Island.

CITY'S PRESENT DIVERSION O. K. TILL COURT ACTS

Hurley to Let 8,500 Foot Ratio Stand.

[Chicago Tribune Press Service.]

Washington, D. C., Dec. 20.—[Special.]—No immediate reduction in the amount of water diverted through the sanitary district canal at Chicago is contemplated by Secretary of War Patrick J. Hurley, it was disclosed today at the conclusion of an open hearing on Chicago's application for a new permit to replace the one expiring Dec. 31.

The indications are that Secretary Hurley either will extend the life of the present permit pending further action by the Supreme court, or do nothing at all. In the latter case, Chicago would continue to divert 8,500 cubic second feet of water until the Supreme court entered its final decree setting the time when the sewage treatment program at Chicago should be completed and fixing the water diversion needed for navigation of the Chicago river.

Reversion Foes Heard.

Counsel for Wisconsin, Michigan, New York, Ohio and other lake states opposed to a diversion at Chicago urged Secretary Hurley to adopt a "do nothing" policy. Gilbert Bettman, attorney general of Ohio and spokesmen for the group, told the secretary that the war department had no authority to act in the Chicago case and added that the sanitary district should have applied to the Supreme court for relief if relief was needed.

"The expiration of the permit means nothing," said Bettman. "The court has jurisdiction over this whole matter. Everything about the diversion must be handled by the court. I think the war department should do nothing."

"I am inclined to believe you are correct," Mr. Hurley said, "but if I find that some administrative act is necessary, then the department will act in such a way that the rights of neither side in the controversy before the court will be prejudiced."

No Chicago Spokesmen.

No representatives of the sanitary district attended the hearing. Representative W. W. Chalmers [Rep., O.], veteran enemy of the Chicago water diversion, called upon the lake states to unite against legislation which would authorize a water diversion at Chicago for navigation purposes.

ALABAMAN WILL TEST BARRING OF PARTY BOLTERS

Candidate Will Appeal to Courts.

Montgomery, Ala., Dec. 20.—(AP)—The first step for carrying into the courts the action of the Alabama Democratic executive committee in barring "bolters" from becoming candidates in the 1930 primary was taken here today. William L. Lee of Columbia, who admits having voted for Republican electors last fall, filed with Secretary of State John Brandon his announcement as a candidate for governor of Alabama, subject to the action of the 1930 primary.

His formal announcement, Mr. Lee admitted, was the first move to test the exclusion act by the Democratic executive committee. If he is not admitted to the party primary, Mr. Lee said, he would let the courts determine whether the state Democratic executive committee could fix qualifications for candidates in a primary election, different from those required for a voter.

Says He Voted G. O. P.

Mr. Lee announced that when he files his qualifications with the chairman of the state committee next month he will state that in the general election last fall he voted for the electors of the national Republican ticket and for the state Democratic ticket; also that he will support the nominees of the coming primary.

Whether Alabama Democrats who voted for President Hoover can participate in the next party primary was asked today of Attorney General C. C. McCall. His opinion is sought as to whether the action of the state Democratic executive committee is also applicable to voters who supported the Republican candidate.

The committee's action barred as candidates U. S. Senator J. Thomas Heflin, who is seeking another term, and Hugh A. Locke, an announced candidate for governor. Both stumped the state for Hoover.

Protested by Senator Black.

Washington, D. C., Dec. 20.—(AP)—The legality of the decision of the Alabama state Democratic committee to bar from the next party primary candidates who failed to support the national ticket last year was challenged today by Senator Black [Dem., Ala.].

The decision would exclude Senator Heflin of Alabama from running for renomination on the Democratic ticket next year.

"A study of the resolution adopted by the Alabama state Democratic committee convinces me that the majority has acted in contravention of existing laws and statutes," Senator Black says. "The committee, in my judgment, has no legal authority to adopt one rule of qualifications for voters in the primary and another rule of qualifications for candidates."

CLEANERS MAY SETTLE UNION DISPUTE TODAY

Hopes of finally adjusting the differences between the Master Cleaners and Dyers and the Cleaners, Dyers and Pressers' union today was expressed last night following a conference in the office of Victor A. Olander, secretary of the Illinois Federation of Labor. Mr. Olander and Ben Marshman, federal mediator, are assisting in effecting the settlement.

The employers have objected strenuously to the operation of a competitive cleaning establishment on the part of the union, but this remaining stumbling block to the settlement may be adjusted today, it was said.

Both sides yesterday accepted a suggestion of Mr. Olander that Prof. B. M. Squires be appointed an impartial chairman to sit in at the conferences leading to the final settlement of wage scales and working conditions expected to begin shortly after Christmas. It was agreed that Prof. Squires settle any mooted points. The professor is connected with the department of economics of the University of Chicago and is mediator for the Chicago clothing market.

TAKE 2 MORE BODIES FROM MINE; DISASTER TOLL RAISED TO 61

McAlester, Okla., Dec. 20.—(AP)—Two more bodies were recovered today from the Old Town Mining company's coal mine at North McAlester, bringing the total number of dead in Tuesday's disaster to 61.

Group burials, with union services conducted at the cemeteries, were held today for 27 of the victims.

Twenty-two of the dead, all Mexicans, were placed in one grave in the Catholic cemetery. In Oak Hill cemetery, Protestant burial ground, five were buried in one grave.

All places of business in McAlester closed during the services.

Other funerals, privately conducted, were set for today, tomorrow, and Sunday.

THREE PERISH IN FIRE.

Evansville, Ind., Dec. 20.—[Special.]—Maggie Stewart, 11, and her sister, Nannie, 8, and their mother, Mrs. Mary Stewart, were burned to death in a fire which destroyed their home here today.

For Christmas from LEBOLT'S

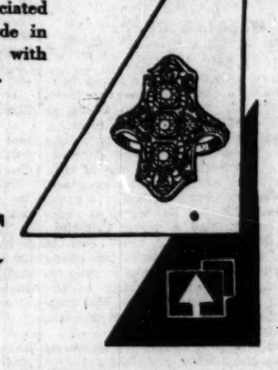

DIAMOND RINGS make charming gifts . . . from LEBOLT'S, doubly appreciated . . . designed and made in our own shop . . . set with diamonds imported by us.

Illustrated 18 karat white gold ring set with three fine diamonds. $50

Other Diamond Rings, $25 to $25,000

LEBOLT & COMPANY
27 North State Street
First Floor and Entire Third Floor
CHICAGO

656 Fifth Avenue.....New York 8 Rue Lafayette.....Paris

The Store of the Christmas Spirit

MARSHALL FIELD & COMPANY

Store Hours until Christmas, 8:30 to 6

Christmas Furniture Specials

Smoking stand, $3.75

Solid walnut inlaid humidor, porcelain lined, priced at $28

Solid walnut sewing cabinet, special $11.75

Colorful tile top coffee table. $14.50

Walnut and gumwood telephone set, $12

Solid mahogany end table with book trough. Priced at $14.50

Solid mahogany drum table, priced, $34.50

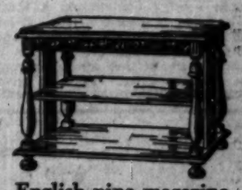

English pine magazine table, special, $15.75

Mahogany spinet desk. Unusual at $32.50

Eighth Floor, Middle, State
Also in Evanston Store, (Telephone Greenleaf 6600) and West Suburban Store, Oak Park (Telephone Euclid 3600)

HEADQUARTERS FOR MANHATTAN SHIRTS

Rothschild-Manhattan Shirts of gleaming luster cloth

Luster cloth certainly gleams and glistens; it's luxurious looking stuff—almost seems to have been made for Christmas giving You'll find a wide variety—plain tones or patterns full of rich colors and decorations Collars attached or collars to match.

$5

Other Rothschild-Manhattan Shirts $2 to $12
Pajamas $2 to $25

MAURICE L ROTHSCHILD
State at Jackson
CHICAGO
MINNEAPOLIS ST. PAUL

To All Telephone Users

We regret that service over about 23,000 telephones in the State Exchange was interfered with by a fire Thursday night.

Telephone workers succeeded in restoring all of those telephones for outgoing calls early on Friday morning. Incoming service to those telephones is limited, but will be increased as repair work progresses.

Telephone users in the city will experience some difficulty in reaching telephones in the State Exchange, but the trouble is being cleared as rapidly as possible.

It is suggested that calls to State telephones be restricted as much as possible for a day or two.

It is expected that complete service on all the telephones affected will be restored by Monday.

ILLINOIS BELL TELEPHONE COMPANY

BOOKS

Indian Hails Cal Coolidge Kindred Spirit

As Boy, Stoic Youth, as Chief at Washington.

BY CHIEF LONG LANCE.
[Author of "Long Lance."]

"The Autobiography of Calvin Coolidge." [Cosmopolitan.]

I like this task of reviewing Calvin Coolidge's autobiography because his early life was so much like my own. In fact, the farther I read through this remarkable book the more perplexed I become at this striking resemblance between the boyhood impressions of a future President of the United States and those of a simple Indian boy who was traveling with Buffalo Bill as a trick rider when Calvin Coolidge was trying to make his way as a lawyer at Northampton, Mass.

At first I could not understand such sentences as:

"I was accustomed to carry, apples and popcorn balls to the town meetings to sell, mainly because my grandmother said my father had done so when he was a boy, and I was exceedingly anxious to grow up to be like him."

To me that sounded too much like the Indian code, for those are the lessons instilled into us by our mothers and grandmothers—to grow up to be like our fathers—and we strove with all our might in that direction.

And then he mentions his habit as a youngster of riding for miles standing behind his grandfather on the bare back of a horse—a stunt too typical of the western Indian kid to associate with the upbringing of a New England boy.

It sounds too far fetched for me to say that at this point I began strongly to suspect that Calvin Coolidge had some Indian in him and did not know it—but, nevertheless, I did. And then, on just the fourteenth page, I came upon this sentence:

"My grandfather, Calvin Galusha Coolidge, died when I was six years old. He was a spare man, over six feet tall, of a nature which caused people to confide in him. His mother and her family showed a marked trace of Indian blood."

Now I understand. He was partly of our race. It is peculiar what a dash of Indian blood does to a white strain. It is something like putting a little of the eagle into the chicken. And it gives us that outlook on life which is distinctly American, makes men not afraid to allow their youngsters to develop their courage standing on the back of a galloping horse, makes us want to be like our fathers, braves—for the provincial American has not yet ceased to be a brave, stronger fiber than any generation that he successively produces.

But the Indian spirit in Calvin Coolidge comes out more strongly than ever when he pronounces himself on heredity.

"When we come into the world the gate of gifts is closed behind us. We can do nothing about it. So far as the individual is concerned all he can do is to take the abilities he has and make the most of them. His power over the past is gone. His power over the future depends on what he does with himself in the present."

The Indians carry this point so far as to make it impossible for a father to give his name to his own son; his son must earn his name, and all he can expect to inherit from his father is the example of life he has lived.

When we are half way through the book we find him in the nation's capitol, speaking to his people like a true chief of the aboriginal race which dominates many of his outstanding characteristics. He says:

"While it was wise for the President to get all the competent advice possible, final judgments are necessarily his own. No one can share with him the responsibility for them. No one can make his decisions for him. He stands at the center of things, where no one else can stand. If others make mistakes they can be relieved and oftentimes a remedy can be provided. But he cannot retire. His decisions are final and usually irreparable. This constitutes the appalling burden of his office."

No words wasted here—an outcropping of the native American's distates of useless verbiage. And what Indian was ever more stoical than the man Calvin Coolidge, who utters this phrase:

"We draw our Presidents from the people. It is a wholesome thing for them to return to the people. I came from them. I wish to be one of them again."

But we must not give all of the credit to the "eagle," for the old Yankee rooster contributed a strain which made it possible for Calvin Coolidge to attain the highest honor that this nation can bestow upon its citizens. Without that strain he would have been a great brave, a great stoic, but it is doubtful if he would have possessed the quality that made him one of the most practical and successful Presidents that these United States have had. I refer to his uncanny quality of thrift in government administration. The prodigal old eagle must fold his wings when the stanch New England game cock screams out the following truth:

"There is no dignity quite so impressive and no independence quite so important as living within your means."

Yes, this last round belongs entirely to the rooster in Calvin Coolidge—I mean the strong strain of his Scotch and English ancestry.

Chuck full of salty philosophy, written with a vein of humor that few have credited this remarkable man with possessing, "The Autobiography of Calvin Coolidge" is much more than an autobiography. It is a study of the times of this generation; a book that cannot be neglected by intelligent minds.

* *

Gotham Writers on Sports Base Club Upon Novel

A new club is being formed in New York, called "Young Men of Manhattan." It's this way. Katharine Brush has written a novel with that title, which has as its hero a sports writer on a New York paper.

It won't be out in book form until January, but it has been running serially in a weekly magazine. A lot of the gay "young men of Manhattan" gathered at a party given for Katherine Brush by our own Westbrook Pegler, Joe Williams of the New York Telegram, Bill Corum of the New York Journal, James Harrison of the New York Times, Richards Vidmer and Don Skene of the New York Herald-Tribune, and Gene Fowler.

Everybody was so certain that one of them was the hero of the book that they decided to form a club and that's that.

BEST SELLERS OF THE WEEK

FICTION.

"A Farewell to Arms," by Ernest Hemingway.
"A Gallery of Women," by Theodore Dreiser.
"Hudson River Bracketed," by Edith Wharton.
"All Quiet on the Western Front," by Erich Maria Remarque.
"Harriet Hume," by Rebecca West.
"Roper's Row," by Warwick Deeping.

NONFICTION.

"Chicago, the History of Its Reputation," by Henry Justin Smith and Lloyd Lewis.
"Hanna," by Thomas Beer.
"George Washington," by Shelby Little.

Humorous Hermit

WILLIAM CUPPY.

"How to Be a Hermit," by Will Cuppy. [Horace Liveright.]

Once in a while a really funny book happens, one that pleases even those who don't like funny books. "How to Be a Hermit," is this year's blessing. It is the story of Will Cuppy's lone life on Jones's [pronounced Jonesez] island. The home life of one of New York's most amusing reviewers and quipsters was characterized by a grandiose lack of what the world at large calls comfort and a grand collection of recipes for living from can to mouth, of friendships with the fauna of the island [there being a remarkable lack of flora according to the hermit] and general joy in the business of living hiding under a good, sarcastic pen.

There are two earnest discussions between the author and Isabel Paterson about spinach pro and con, and reflections on the importance of being furnaced. "The hermit's life's the life for me" is the theme song of the book, and it probably will scatter many homes to the winds when men realize that home work is a good deal easier on an island by oneself than working violently at an office all day in order to be able to have a home where, even if he doesn't have to fuel the furnace or fix the bathroom radiator, the only good his resting does is to make it possible for him to go back to the office where he can work violently all day in order to have a home, etc., ad lib. Available islands probably will all go into the hands of the realtors, and be staked out in hermit lots. F. B.

Here Is Method to Play Stocks, with Safety, Too

BY ALTA MAY COLEMAN.

NEW YORK.—[Special Correspondence.]—Now, which shall we talk about first—poetry or Christmas presents?

Wait, gentlemen, a moment before you turn the page—it is of a Christmas book that we would speak—one that you may want to send a business acquaintance—one that you'll probably receive yourself from some intimate friend who knows you haven't much left but a wife and the children (or, as we are told F. P. A. more accurately phrases it for modern life, "two wives and the children").

We aren't referring to Edward H. Warren's intentional spoof, "Shakespeare in Wall Street" (Houghton, Mifflin Co.) in which Hamlet is a bond salesman, Macbeth a timid operator with a Park avenue apartment and Falstaff an anti-prohibitionist.

It is of "Speculation, The Wall Street Game," that we would tell you. . . . About six weeks ago it was just another hopeful and none too successful offering to that pencil and arm chair public which fell so hard for "cross word puzzle" books and "Ask Me Another." . . . The object of the game as set forth in the instructions is "to increase $10,000 to $15,000 by buying and selling your choice from a list of sixteen stocks during the rises and falls of six successive market days, which are sealed up from pages 17 on to the end of the book.

A condensed newspaper financial page tells you what happened to the stocks the day before and summarizes important news that may affect them each day. You read the dope, pencil your buys and sells in the order blank, and get busy with the paper cutter to see whether you won or lost. "Common sense interpretation of the news is all that is needed." . . . No, this sentence isn't italicized in the book, but it and other pertinent phrases will be marked in the copy somebody is mean enough to send you for Christmas with the inscription, "How to play the market without losing a cent." . . . The publishers of "The Wall Street Game Book" confess it was pretty much of a flop until some sarcastic soul started its rage as a Christmas card. . . . The game was the bright idea of an anonymous author who hides behind the double nom de plume of Augustus Poole and Walter J. Buckitt.

One doesn't, of course, expect all poets to resemble either Byron or Mrs. Browning . . . but one meets them always with surprise that they look like themselves, if you get what we mean. . . . The power and intensity of Lola Ridge's "Firehead" gives no hint of the extreme fragility of the dark haired, gray eyed woman who was guest of honor at Joseph Brewer's tea last Friday.

* *

There Are Several Good Ways to Get Story of Disraeli

If Mr. George Arliss' sound picture of "Disraeli" lures you to investigate more deeply the life of that amusing character, there is a wealth of material at hand.

First of all, there is Andre Maurois' "Disraeli," which we should certainly advise you to read instead of the enormous Moneypenny and Buckle life in some five vast volumes (but which is a model of that particular kind of minute recording, by the way).

Then there are the recently published "Letters of Disraeli to Lady Chesterfield and Lady Bradford," two charming ladies, one well past 70 and the other, although seventeen years younger, a grandmother. They are delightful love letters, charming historical vignettes, and are an important as well as a delightful addition to the records of that period.

The two volumes are the editorial work of the marquis of Zetland and have a preface by M. Maurois. And if you are interested in Mrs. Disraeli there is a newish biography by James Sykes.

FIREHEAD
By LOLA RIDGE

"It is forceful and beautiful, a work in which imagination and intelligence fuse in a white flame."
—PERCY HUTCHISON
The New York Times

"The exquisite understanding of this poem combined with the music of Miss Ridge's verse makes it inevitably the most important writing in its field." —WILLIAM SOSKIN
The New York Post $2.50

PAYSON & CLARKE LTD
6 East 39rd St., N. Y.

Best Sellers of Year Reported by Publishers

So You Can Tell What Public Buys.

BY FANNY BUTCHER.

A few years ago any book that achieved a sale of one hundred thousand in one year was the talk of the book world. No one year ever boasted more than two or three such phenomena. Doesn't it surprise you to know that fifteen books have sold over a hundred thousand copies this year, that one little book alone sold 600,000, while one novel sold 305,000?

The book clubs have been responsible for the soaring sales of most of the fifteen, of which nine have been book club choices.

The most remarkable sale, then, in America, so statistics seem to prove, is Ernest Hemingway's "A Farewell to Arms" [Scribners], which, published late in September, has sold over a hundred thousand copies in about eleven weeks.

Pessimists point to the 600,000 copies sold of Mr. Chic Sale's "The Specialist," a "book on architecture, I believe," Mr. Harry Hansen called it.

Next to "The Specialist" in sales was "All Quiet on the Western Front," by Maria Erich Remarque, which has sold to date in America over 305,000 [a small proportion of the over two millions world sale].

Our own Line Book, edited by Shelby Little, has sold over 185,000. The three books published in the fall of 1928 and having sold over a hundred thousand in 1929 are:

"The Case of Sergeant Grischa," by Arnold Zweig [Viking].

"Scarlet Sister Mary," by Julia Peterkin [Bobbs Merrill], which was given the Pulitzer novel award in March of this year.

"The Art of Thinking," by Abbé Dimnet [Simon & Schuster].

The other books published this year which have topped the hundred thousand mark were all book club books. They are: "The Tragic Era," by Claude G. Bowers [Houghton-Mifflin]; "Little Caesar," by W. R. Burdett [Dial]; "They Stooped to Folly," by Ellen Glasgow [Doubleday-Doran]; "Henry the Eighth," by Francis Hackett [Liveright]; "Mamba's Daughters," by Du Bose Heyward [Doubleday-Doran]; "Laughing Boy," by Oliver La Farge [Houghton-Mifflin], and "The Cradle of the Deep," by Joan Lowell [Simon & Schuster]. They are listed alphabetically by authors, for the exact number of copies sold of each book was unobtainable.

But every one of thirty-nine major publishers had books which either almost tipped the mark or achieved excellent sales for their type of book. We asked each one of them to list their three best sellers under 100,000 in the order of their sales. The list is an interesting one:

D. Appleton & Co.: "Hudson River Bracketed," by Edith Wharton; "The Galaxy," by Susan Ertz; "A Lantern in Her Hand," by Bess Streeter Aldrich.

Bobbs, Merrill company: "Black Camel," by Earl Derr Biggers; "Sincerity," by John Erskine; "New Worlds to Conquer," by Richard Halliburton.

A. & C. Boni: "Cheri," by Colette; "Our Business Civilization," by J. T. Adams; "The Captive," by Marcel Proust.

Brentano's: "Emerson," by Phillips Russell; "Lorenzo, the Magnificent," by David Loth; "Journey's End," by R. C. Sherriff.

Jonathan Cape & Harrison Smith: "The Wave," by Evelyn Scott; "The Unlit Lamp," by Radclyffe Hall, and "Ex-Wife," anonymous.

The Century company: "Field of Honor," by Donn Byrne; "Johnny Reb," by Marie Conway Oemler; "Old Louisiana," by Lyle Saxon.

Cosmopolitan Book corporation: "Calvin Coolidge Autobiography"; "Jim, the Conqueror," by Peter B. Kyne; "Lone Tree," by Harry Leon Wilson.

Covici, Friede, Inc.: "Well of Loneliness," by Radclyffe Hall; "Cheerful Cherub," by Rebecca McCann; "Death of a Hero," by Richard Aldington.

Coward, McCann, Inc.: "Blair's Attic," by Joseph C. and Freeman Lincoln; "Hunky," by Thames Williamson; "Funny Thing," by Wanda Gag.

The John Day company: "Casanova," by S. Guy Endore; "Early Candlelight," by Maud Hart Lovelace; "Crossword Puzzles from Judge."

Dial Press: "John Wesley," by Arnold Lunn; "The Embezzlers," by Valentine Kataev; "The 5:18 Mystery," by J. J. Farjeon.

Dodd, Mead & Co.: "Ancestor Jorico," by Wm. J. Locke; "Carl Akeley's Africa," by Mary L. Jobe Akeley; "On the Bottom," by Lieutenant Commander Edward Ellsberg.

Doubleday-Doran company: "Hans Frost," by Hugh Walpole; "Red Silence," by Kathleen Norris; "Penrod Jashber," by Booth Tarkington.

Duffield & Co.: "Weir Mitchell, His Life and Letters," by Anna Robeson Burr; "White Coat," by Gen. P. N. Krassnoff; "Mud and Glory," by James N. Neville.

E. P. Dutton & Co.: "Miracle of Peille," by J. L. Campbell; "The Story of San Michele," by Dr. Axel Munthe; "The Harlot's House," by Oscar Wilde, illustrated by John Vassos.

Farrar & Rinehart: "The Incredible Marquis," by Herbert Gorman; "The Romantics," by Mary Roberts Rinehart; "The Dartmouth Murders," by Clifford Orr.

Funk & Wagnalls: "The Mind at Mischief," by William S. Sadler; "Thought Control in Everyday Life," by James Alexander; "Seeing Germany," by E. M. Newman.

Harcourt, Brace & Co.: "Dodsworth," by Sinclair Lewis; "The Magic Island," by W. B. Seabrook; "Elizabeth and Essex," by Lytton Strachey.

Harper & Bros.: "The Good Companions," by J. B. Priestley; "Fighting Caravans," by Zane Grey; "Is Sex Necessary?" by James Thurber and E. B. White.

Henry Holt & Co.: "Joseph and His Brethren," by H. W. Freeman; "Joe Pete," by Florence E. McClinchey; "Falmouth for Orders," by A. J. Villiers.

Houghton, Mifflin & Co.: "Windlestraws," by Phyllis Bottome; "It's a Great War," by Mary Lee; "God Have Mercy on Us!" by William T. Scanlon.

Horace Liveright, Inc.: "Marriage and Morals," by Bertrand Russell; "Dynamo," by Eugene O'Neill; "Dido," by Gertrude Atherton.

Alfred A. Knopf, Inc.: "Kristin Lavransdatter," by Sigrid Undset; "Roper's Row," by Warwick Deeping; "Queen Elizabeth," by Katharine Anthony.

J. B. Lippincott company: "Richelieu," by Hilaire Belloc; "Prodigal Girl," by Grace Livingston Hill; "Europe in Zigzags," by Sisley Huddleston.

Little, Brown & Co.: "Franklin, the Apostle of Modern Times," by Bernard Fay; "Whiteoaks of Jalna," by Mazo de la Roche; "The Uncertain Trumpet," by A. S. M. Hutchinson.

Longmans, Green & Co.: "Sacrifice," by Owen Johnson; "Marie Antoinette," by J. G. Palache; "Courageous Companions," by Charles J. Finger.

Robert M. McBride & Co.: "The Way of Ecben," by James Branch Cabell; "The Romance of the Rails," by Agnes C. Laut; "Atilla, the Scourge of God," by Marcel Brion.

The Macaulay company: "Sex in Civilization," by V. F. Calverton; "My First Two Thousand Years," by George Sylvester Viereck; "A Man Scans His Past," by Maurice Constantin-Weyer.

The Macmillan company: "A Preface to Morals," by Walter Lippmann; "The Universe Around Us," by Sir James Jeans; "Nature of the Physical World," by Arthur Stanley Eddington.

Minton, Balch & Co.: "Visitors to Hugo," by Alice Grant Rosman; "Quest for Certainty," by John Dewey; "George Washington," by Shelby Little.

William Morrow & Co.: "Splendor of God," by Honoré Willsie Morrow; "Life's Ebb and Flow," by Frances countess of Warwick; "Morrow's Almanack, 1929."

W. W. Norton & Co.: "Ultima Thule," by Henry Handel Richardson; "The Meaning of Culture," by John Cowper Powys; "White Africans and Black," by Caroline Singer and Cyrus Le Roy Baldridge.

Payson & Clarke company: "The Omnibus of Crime," by Dorothy Sayers; "You Can't Print That!" by George Seldes; "Rain Before Seven," by Jessie Douglas Fox.

G. P. Putnam's Sons: "July '14," by Emil Ludwig; "Ether and Me," by Will Rogers; "Salt Water Taffy," by Corey Ford.

Charles Scribner's Sons: "A Modern Comedy," by John Galsworthy; "Mrs. Eddy," by Edwin Franden Dakin; "Sand," by Will James.

Simon & Schuster, Inc.: "Believe It or Not," by Robert Ripley; "Caught Short," by Eddie Cantor; "Wolf Solent," by John Cowper Powys.

J. H. Sears & Co.: "Seven Women," by William John; "Horizon Chasers," by Loring Andrews; "Liza Jane and the Kinkies," by Mary Phipps.

Frederick A. Stokes company: "Fugitive's Return," by Susan Glaspell; "Soldiers of Misfortune," by P. C. Wren; "Roman Hat Mystery," by Ellery Queen.

The Viking Press: "True Heart," by Sylvia Townsend Warner; "Up to Now," by Alfred E. Smith; "Diana," by Emil Ludwig.

Merry Christmas

We would like to wish all of you the best possible Christmas. Perhaps we are prejudiced, but we think that the best possible Christmas is one blossoming with books. So we will wish you a Christmas tree with books shining in all of the places where candles used to glitter. F. B.

LIVES IN BOOKS

One of the last photographs taken of Donn Byrne, whose "Field of Honor" he was finishing when he died. This was snapped in the gardens of his home, Coolmain castle in County Cork, Ireland.

Bennett and H. G. Wells at Work on Novels

Latter Toils in Southern France.

BY FRANK SWINNERTON.

LONDON. — [Special Correspondence.]—Arnold Bennett tells me that he has begun, and is absorbed in, the writing of his new novel. This is upon a most ambitious theme, and is to be a perfectly gigantic work. It may well prove to be his masterpiece.

H. G. Wells has returned to Provence for the winter. His new novel, which is being illustrated by David Low, the great Australian cartoonist, already is being serialized, and will be published in book form in the spring. Low is likely to be represented by at least one other book in the publishers' lists, for he has created some comic animals which are much loved by the readers of the Evening Standard, in which paper they appear regularly. A book of these animals may shortly be published. It is in the Evening Standard that Mr. Gluyas Williams' drawings delight the English public.

Miss Muriel Harris' prize novel, originally entitled "More Things in Heaven and Earth," is now to be called "The Seventh Gate." Miss Harris is a journalist, aged fifty, who has worked for some years for the Manchester Guardian.

Readers of Victor MacClure's mystery story, "The Crying Pig Murder," probably never will guess what pains it has cost the author to give them that pleasure. Mr. MacClure is a very slow writer, who is quite unable to write fast; and he is also very careless (and modest) about his manuscripts. Once, while he was touring aboard ship down the Spanish coast, painting, and writing about the crying pig, he was sending home the manuscript in fairly large batches. By mischance he missed the ship's agent at Vigo, who ordinarily would have taken charge of Mr. MacClure's mail, and was compelled to confide his manuscript to a quay laborer, with what he thought the postage would amount to, plus a handsome pourboire.

The ship left Vigo, and proceeded. Mr. MacClure feeling calm and happy. Not until long afterwards did he discover that his quay laborer had been a broken reed. And then, sadly, he had to sit down and write that portion of the book all over again.

SOME OF THE DE LUXE EDITIONS SPECIALLY FOR THE HOLIDAYS

E. P. Dutton & Co. made some special editions of books for Christmas. "The Roadmender," by Michael Fairless, which leaped into popularity through Ramsay MacDonald's mention of it in his first speech in New York, is in three editions at varying prices.

"The Collected Essays of Charles Lamb" are in two volumes, with delightful Brock illustrations, and so is Carlyle's "The French Revolution," with all sorts of plates. There is a little box with three essays, "Memory," by William Lyon Phelps; "Peace," by S. Parkes Cadman, and "Mother and Son," by Kathleen Norris.

"Those Were the Days" is an omnibus of four volumes of A. A. Milne's delightful prose under one roof. Another volume of Milne essays, "By Way of Introduction," has an alluring holiday binding. "The Miraventures of Martin Guerre," by Gaston Delayen, is beautifully printed—a "tale of old France for sophisticated readers."

"Hills and the Sea," a volume of essays about the English countryside by Hilaire Belloc, has illustrations in color by Donald Maxwell, and "The Golden Octopus," by Viscount Hastings, is a collection of legends of the south seas, illustrated with reproductions of water colors done by Blamire Young.

"The Wall of Weeping" is a translation from the French of Edmond Fleg by Humbert Wolfe and is autographed by both the author and the translator. The edition is limited to 750 copies, of which 250 are for America. A facsimile in full color of William Blake's "The First Book of Urizen," has a note by Dorothy Plowman.

And a handsome edition of Oscar Wilde's "The Harlot's House," illustrated by the young Greek artist, John Vassos, is autographed by the artist [not the author, of course] and is published in an edition limited to 750 copies.

Why Windsor Chairs?

Ella Shannon Bowles, author of "About Antiques" (Lippincott), says that Windsor chairs originated this way: King George was once walking through Windsor woods when a storm suddenly came up and he took refuge in a shepherd's hut. The chairs he found there were so comfortable that he ordered some made like them and he called them Windsor chairs.

BOOK EXCHANGE
LAST CHANCE!
Your last chance to get a copy of Pierre Louys' APHRODITE Free today. With every purchase of $10.00 or more, we will present you free of charge a new copy of the de luxe limited edition of this great work. Gift suggestions for today: FAUST, illustrated by Harry Clarke, $12.50; COLLECTED TALES OF PIERRE LOUYS, illus. John Austen, $12.50; ONE OF CLEOPATRA'S NIGHTS, ltd. de luxe edition, $7.50; WELLS' OUTLINE OF HISTORY, COMPLETE, $1.00; DE MAUPASSANT, 15 vols., full leather binding, published at $70.00; OUR PRICE, $35.00; WESTERN-MARCH'S HUMAN MARRIAGE, 3 vols., $7.50; DE MAUPASSANT, Complete, 10 vols., cloth, $2.00.
TARG & DORDICK
808 N. Clark-st.
Hours: 9:30 a. m. to 12 p. m.
Sunday, 4 to 11 p. m.

NEDWICK'S. 346 NORTH CLARK-ST. [Chicago's Best Second Hand Bookshop]. FREE—A $10.00 edition of SATYRICON OF PETRONIUS with every purchase of $10.00 or over. A small sum of money will buy a large number of gifts at our shop. Come in and see for yourself. You can shop comfortably here. We also offer these bargains in sets. Harvard Classics, 51 vols., leather, new set, $55.00. World Book, 10 vols., $30.00. Compton's Nuggets, 10 vols., $35.00. Encyc. Brit., 29 vols., leather, $30.00. Hawkin's Electrical Guide, 10 vols., $5.00. Open evenings and for the convenience of our out-of-town customers, we will be open Sunday, Dec. 22, from 1 to 6 p. m.

LAST MINUTE GIFTS
BOOKS—Fiction, Biography, Travel, Mysteries, for Adults; Story and Picture Books for Boys, Girls, Little Children. Also to $1.00 GIFTS—Handbags, Vanity Sets, Cleaning from France, Italy, Spain, Morocco, Fountain Pens, Marbles, Jig Saw Puzzles, Billfolds, Bridge Sets, Cigarette Cases..... Toys to $5.00. Stamp Pens, Pencils and Pens, $1.00. Other fine imported gifts just for Her. Christmas Cards and Gift Wrappers.
Nelson-Baude Book Shop
105 W. Adams-st. Rm. 1215. Franklin 2261

BOOKS FOR CHRISTMAS
Illustrated books, fine bindings, humorous books, limited editions, outstanding fiction, biography, travel and essays all conveniently arranged for easy selection. Many distinctive and unusual items to solve your gift problems. Telephone orders carefully supplied. Messenger service. Arms Book Shop, 333 S. Dearborn-st. Chicago. Telephone Wabash 7528.

OUR LAST DAY
AT THE
Congress Hotel, Rm. 1260.
A very choice selection of books, still available at clearance prices.
FRANK ROSENGREN.
Phone Harrison 3800. Rm. 1260.

WITH THE COMPLIMENTS OF THE SEASON
OWEN DAVIES, BOOKSELLER.

McCONICO'S BOOK AND MAGAZINE Store, 2963 S. State-st. Out of print books and back issue magazines supplied.

Children's Books

Give the youngsters *books* for Christmas——Every child loves some kind of book——All the new books and all the old favorites——picture books, cut-out books, scrap books—Maps and globes, too, that are decorative and entertaining

At
BRENTANO'S
Booksellers to the World
Pittsfield Building · 63 E. Washington St.
Chicago

Brentano's
Will Be Open Until
Eight P. M.
on Monday and Tuesday
to accommodate our patrons who were prevented from calling on us earlier due to weather conditions.
Telephone Randolph 4580; ask for Service Desk for Telephone Shopping.
All deliveries will be made before, and, if necessary, on Christmas.
BRENTANO'S 63 E. Washington Pittsfield Bldg.
Booksellers to the World

Life to him is a magic book . . .
BY RICHARD HALLIBURTON
New Worlds to Conquer
This is the magic book of romance and adventure. The one book to make young and old happy on Christmas morning.
By the author of
ROYAL ROAD TO ROMANCE
GLORIOUS ADVENTURE
Each $5.00 At all stores BOBBS-MERRILL

Kroch's Bookstore
206 N. Michigan Ave.
Deliver Quickly
Xmas Number
L'ILLUSTRATION
Understand this is to be the finest number in years, consisting of about 100 illustrations in colors. $2.50 enclosed.
Name .....
Address .....

KANSANS EVERYWHERE SHOULD POSSESS A COPY OF
QUIVIRA
PRICE $2.50
An interesting narration of early Spanish exploration and ancient archaeology. Fully illustrated. At bookstores or postpaid from
McCORMICK-ARMSTRONG CO.
WICHITA • KANSAS

THE LIFE OF
MARY BAKER EDDY
Discoverer and Founder of Christian Science
by Sibyl Wilbur
AN AUTHENTIC BIOGRAPHY
Mrs. Eddy's life is here depicted with illuminating clearness. The author, carefully avoiding invention, has presented the facts in a refreshing manner. Miss Wilbur was not a Christian Scientist when she wrote this biography for publication in a magazine of general circulation.
Published by The Christian Science Publishing Society, Boston, U. S. A.
408 Pages—13 Illustrations—Cloth Edition: $3.00
May Be Purchased at All Bookstores

PUBLISHED DEC. 20
Just what you have been looking for. A book you can be sure your friends have neither read nor seen
THREE AGAINST THE WORLD
BY
SHEILA KAYE SMITH
Representative of the author's finest work, this book has the same rich quality as distinguished Jeanne Gobin
$2.50
E. P. DUTTON CO., Inc.

Edward Moore Writes of Music and the Musicians

Chicago Daily Tribune

THE WORLD'S GREATEST NEWSPAPER

SATURDAY, DECEMBER 21, 1929.

Mae Tinee Gives Closeup of Motion Picture World

** 15

CUSTOM BUILT

By SIDNEY HERSCHEL SMALL

SYNOPSIS.

John Andrew Kellogg, heir to millions, asks Barbara Thornton to marry him. She agrees but not very graciously. When she hears that he has just lost his job she scolds him and calls him a playboy. He calls on his attorney, David Craig, who tells him that he will never inherit the money his father left if he doesn't prove himself capable of managing his life in a sensible way. He tells him that since he has lost one job after another he will have to double five thousand dollars in thirty days or live on an income from a trust fund for the rest of his life. John Andrew telephones this to Barbara and asks her to give him five thousand to turn over to Craig. He refuses and tells her he is a play out of Hollywood. She is furious with him and breaks the engagement. He decides to go to San Francisco and starts for California. On the train he meets Anne Ames and is on her way to Hollywood with a letter in introduction to a movie producer. They become interested in each other. Before saying good-by in Utah, John Andrew tells Anne he will see her in Los Angeles in a short time.

Arrived in San Francisco John Andrew meets an old school friend on the street.

INSTALLMENT XII.

AN ACCIDENT.

John Andrew said thoughtfully, "You selling cars, Pete?"

"Where can you get anything better than a Mercury? Take the cabriolet, for instance; that's just the model for you. Wire wheels. Upholstery of the front compartment two-toned mohair, or broadcloth if you prefer. Instruments, including hydrostatic gasoline gauge and engine thermometer, grouped in an attractively illuminated panel framed in —"

"Show case on wheels," John Andrew said. "Very nice for a lady, but I don't see a closed car —"

"We've got just the car for you, John Andrew! Now —"

"Wait a minute, Pete; you're letting that drink get warm . . . perhaps in thirty days I'll talk business with you, but not until then —"

Merriam stared at the mosquito nettinged glass before him, and then announced, "I won't last thirty days with the Mercury people, Andy. The sales manager's a fine fellow, but his assistant's been ridin' me . . . you could do me a big favor, Andy, even if you aren't in the market . . ."

"Fifty help any?"

"No," his companion snapped. "Come out to the Mercury salesroom with me, and let me give you a little ride in one of our fine jobs. Say something that'll make Henderson know you're going to be in the market within thirty days; he's the assistant manager, and the Big Boss's out of town . . . will do that, Andy? I'd like to ask you up for dinner afterward, but . . . well, last night Bess scraped the round steak for the baby, and we ate what was left after that . . ."

"You'd better take the fifty," Kellogg said quietly. "Sure I'll look at your car, old Pete, and I'll throw a line which will make this fellow out there give you a raise instead of canning you . . . one more? . . ."

John Andrew, climbing back into the sedan, had no doubt as to his course. Here was a chance to give good old Pete a hand, without its costing him a cent . . . more than the fifty, which Pete would have received anyway. All the verbal thanks John Andrew had been given was just that one look, but the little hot flush on Merriam's cheeks showed Kellogg how much it meant to take the money, and also how glad he was to get it.

He was, he told himself anew, the Scotchman who quit playing golf when he lost his ball. Fifty was the limit. No more. Nothing. Not a cent. Mil-

"That's on the house. Want to drive any more?"

lion for inventions, but not one penny for helping fellows out . . . that is ever and above the fifty.

The Mercurys were installed, each car at right angles from its mates, in something like a Greco-Moorish palace.

"There she is," Merriam said profoundly. "Look at her, Mr. Kellogg! Is that a car?"

"Not bad," John Andrew admitted. "I've seen worse."

"She's mounted on the long wheelbase, Mr. Kellogg. It offers you better than eighty miles an hour. Look at this compartment for holding golf bags. Here's another locked compartment for tools or . . . er . . . anything. Cigaret lighter's right on the instrument board. Look at that body! You bet it's custom built; not a finer car made in America today. That's genuine jade green leather. Chromium plated. Shocks built into the frame. Don't she look it!"

"Um," John Andrew said. As a man with carnation in the button hole of a gray suit sauntered toward them, he added, "Not a bad little job. If I could really believe all you tell me —"

"Let me introduce you to Mr. Henderson . . . Mr. Kellogg, of the New York Kelloggs . . . old friend of mine . . ."

"We stand back of our cars, sir," the assistant manager said. "However, since you are not a San Franciscan—I might add a Californian, for we are known all over the state—I suggest that you take the car out and try—"

"I've driven Mercurys before," John Andrew said. "Still have sticking clutches?"

"Mr. Merriam should have explained to you that we have the easiest—the easiest clutch on any automobile now, sir. A child could operate it. Just the touch of the finger . . . you are interested in this custom built job?"

"I may be," John Andrew said. "Possibly within thirty days."

"If you want this particular car, I wouldn't wait; I really wouldn't."

Despite the necessity to see that old Pete was kept on good terms with his superior, John Andrew said, "You aren't doing the buying. I am." To show this, he added, "Run her off the floor here, and I'll see what I think of her."

He waited while Henderson apparently gave his salesman minute and detailed instructions as to the best way to make an immediate sale of the car; the green car was pushed through the rear of the pillared room, and brought by a mechanic to the street in front of the salon. A touch of silk here and there on the polished body; a final hum of the engine, and it was pronounced ready to be shown.

"The buzzard knew I'd had a drink," Merriam said, as he took the driver's seat. "Just because one or two knocks him on his ear"—sliding the low gear swiftly—"he doesn't realize that there're gentlemen left in the world . . . doesn't she pick up nicely? Listen to that engine! Now"—swinging around a corner—"here's a real San Francisco hill; I've got her switched down to ten, but she'll hit forty before we get to the top . . ."

To want the big Mercury, gathering speed, the engine humming with mere power.

"Good car," Kellogg said. Plenty of room for my legs, too . . ."

"You get in the driver's seat —"

"Don't know your traffic rules here —"

"I'll tell you what to do at intersections. Only way to know a car is to use it yourself."

John Andrew changed places with Merriam.

"Keep along this street, Andy; we'll go out to the ocean, and then you can let her out a little. Won't hurt the engine. They're made to do sixty the day you take 'em off the floor . . ."

It was growing darker now, and John Andrew was beginning to grow weary. He was thinking more of the possible KELLOGG & CO., manufacturers of . . . something . . . than of the custom built Mercury.

The ocean, edged by a long line of white surf which sounded above the roar of the engine, swept into vision; John Andrew turned the car into the boulevard. After another minute, with ocean on one side and stretches of barren filled sand hills on the other, Merriam said, "There're STOP signs all along here; I know the traffic cops. Let her out a little, Andy . . ."

The wind whipping against his face was pleasant; the Mercury sang along smoothly; forty . . . fifty . . . sixty John Andrews resisted the temptation to run it any faster. It was good, even for a short space of time, to forget everything save the broad highway before him, the bright space lighted by the Mercury's lights, the wild, sweet wail of a fog horn somewhere on the coast.

Sixty . . .

"That's a Cayuaga," Merriam said in his ear, as they approached the red and white light of another car. "It's supposed to have a lot of speed, but we'll show it as if it were nailed to the ground . . ."

Due to the other machine they swept, and John Andrew swerved the car slightly so as to give the Cayuga's driver plenty of room; from the side of the highway, out of a STOP indicated street through the sand dunes, a car had now swung; John Andrew, without time to press the horn-button, with a sickening knowledge that he could not stop, turned the steering wheel slightly to avoid the Cayuga at the moment of passing . . .

Metal screeched for a moment against metal as fender met fender, and then the Mercury was ahead. John Andrew drove, foot pressing against the floor, toward the edge of the road nearest the ocean; and, as the car stopped roughly, heard a flood of language, none complimentary, issue from the car he had grazed. The Cayuaga did not stop.

"He had the whole road, the hog," Merriam said angrily. "And that fellow came right past the STOP sign . . . let's see what happened."

The right fender, in some way, was crempled, instead of being merely scraped or pulled slightly out of shape.

"Sorry," John Andrew said. "Accident, of course, but I'll pay for the damage, Pete —"

"That's on the house . . . want to drive any more?"

When they were back at the Mercury salesroom, Kellogg said quietly, "I'll go in with you, Pete, and tell what's-his-name that I was doing the driving, eh?"

Merriam nodded gratefully.

[Copyright: 1929: By Sidney Herschel Small.]

[Continued Monday.]

GASOLINE ALLEY—CHRISTMAS JOYS

I'VE GOT A FEW GIFTS TO BUY FOR FOLKS AT THE OFFICE. BUT THE WORST OF IT IS THEY'VE HEARD WE'VE INHERITED A LOT OF MONEY AND ARE GOING TO EXPECT A LOT.
BUT WITH MILLIONS IN FRONT OF US THERE IS MIGHTY LITTLE BACK OF US. WOULD YOU LET ME SEE THOSE CALENDARS, PLEASE?
I'VE LEARNED HOW TO MAKE TEN DOLLARS GO A LONG WAYS. I COULD CERTAINLY GET SOME MILEAGE OUT OF A MILLION!
MAY I HELP YOU?
NO JUST LOOKING!
POP!
King

Restless Papa, Finds Mamma; Homes Broken

Then Children of Each Fall in Love.

"THEIR OWN DESIRE."

[ALTALKER]

★ ★

Produced by Metro-Goldwyn-Mayer.
Directed by R. Mason Hopper.
Presented at the Chicago Theater.
THE CAST.

Lally	Norma Shearer
Harriett	Belle Bennett
Marlett	Lewis Stone
Jack	Robert Montgomery
Beth	Helen Millard
Aunt Caroline	Cecile Cunningham
Uncle Nate	Henry Herbert
Suzanne	Mary Doran
Mildred	June Nash

By Mae Tinee.

Good Morning!

"Their Own Desire" tells a pretty good story and is an entertaining production. It is not, however, always convincingly acted and the director could have used a "gee" here and a "haw" there to good advantage.

I'm a little puzzled by the title, but I think it has reference to parents, who, in their second blooming, sacrifice the happiness of their offspring by giving way to romantic affections outside the home. Their own desires, in other words.

Mr. Lewis Stone impersonates such a papa in this picture.

Mrs. Cheevers is such a mamma. The two meet, love, and desert their respective mates to be all in all to each other. The daughter of the former and the son of the latter also meet and fall in love. When they discover who each is—well—that's the story, and the picture shall inform you further regarding it.

Miss Shearer, lovely as ever, gives a good account of herself as Lally, though prone at times to indulge in artificial laughter that detracts from the sincerity of her characterization. Mr. Stone and the lady who portray the middle aged lovers, ring rather hollowly. Belle Bennett as the deserted wife failed to win much sympathy from this quarter. She is so saccharine, so fainty, so weepy, so humorless! One does not too much condemn her husband for his yen to be away. And, when she hangs herself, a dead weight about the neck of poor Lally's romance, you heartily wish that the fainting spell she has in the bathroom had been—well—now I'm getting nasty!

The best performance is that of Robert Montgomery as Lally's ardent young lover. Here's a juvenile caveman who knows his modern maidens! He has drive, manner, charm, and good looks and when he crashes a gate it's just all broken down.

"Their Own Desire" is smartly staged and boasts excellent photography and synchronization.

"COURTIN' WILDCATS."

[SILENT AND TALKING VERSIONS]

Produced by Universal.
Directed by Jerome Storm.
Presented at the Rialto Theater.
THE CAST:

Clarence Butts	Hoot Gibson
"Calamity June"	Eugenia Gilbert
McKenzie	Harry Todd
Mr. Butts	Joseph Girard
McLaren	Monty Montague
Quid Johnson	John Oscar
The Fugitive	Jim Corey
The Doctor	James Farley
Huxley	Pete Morrison
Gorilla	Joe Bonomo

KIND: Farce comedy.

QUALITY: There are no stars in its crown.

FUNNY? Nope.

PHOTOGRAPHY: Oke.

ACTING: Not the kind you don't forget. The best work is done by players in minor rôles.

STORY: As adapted—terrible. Original by William Dudley Pelley was probably good. The action starts in a college town and ends in a wild west show.

REMARKS: Hoot Gibson has gray hair now and should not play "papa's boy" rôles. The country must be prosperous when a producing company will spend money on films like this one.

See you tomorrow!

* *

Archbishop Messmer Congratulates Pope Pius

Milwaukee, Wis., Dec. 20.—[Special.] — Prior to his departure for Louisiana today, where he is expected to spend the winter, Archbishop Sebastian G. Messmer, head of the Roman Catholic diocese of Milwaukee, sent a cablegram to Pope Pius XI. congratulating him on the golden jubilee anniversary of his priesthood. Archbishop Messmer is 82 years old and has been in ill health for some time.

The Inquiring Reporter

Every Day He Asks Five Persons, Picked at Random, a Question.

The Tribune will pay $5 for each question accepted for the Inquiring Reporter to ask. Send your name and address with your question to "Inquiring Reporter," Chicago Tribune. For today's question Mrs. E. Carpenter, Aurora, Ill., was awarded $5.

The Question.

Do you and your mate enjoy the same kinds of entertainment, recreations, etc.?

The Answers.

Mrs. Anna Hawekotte, 6244 North Washtenaw avenue, housewife — We keep step together. I never refuse when he wants to go places and I never ask him to go any place. I never ask for anything; I never refuse anything. And I couldn't be happy with any other arrangement.

Harry M. Heilbron, 4459 North Monticello avenue, broker—We certainly do. We play golf together without quarreling; we play bridge together without scrapping; we like picture shows and are in agreement as to the worth of the pictures. As a rule we agree on the type of our yearly vacation; in fact, we are quite in agreement.

Mrs. Daniel Troy, actress, "Queen Bee" company, Cort theater—I believe so, with the exceptions of bridge and dancing; otherwise we have about the same likes and dislikes. But he does not dance and he does not play bridge; I do. We like movies, the theater, swimming, and the same books.

Frank Urbanus, 3443 North La Vergne avenue, salesman—We agree upon the types of radio programs; we like music, sermons, lectures, and witty talk. I care more for the movies and sports than she does. I listen to the radio more than she does. I dance and she does not. We are much alike as to cards.

Wallace Meyer, 3750 Sheridan road, advertising agent—Yes, generally. We both like the opera; we both like to take vacation trips in Canada. I believe she is as fond of the movies as I am, though she will not admit it. She thinks I am an abominable bridge player.

Last Rush of Shopping for Christmas Starts; Mail Today

(Pictures on back page.)

The final Christmas rush will begin today in the shopping centers and at the postoffice and will continue until Tuesday night closes the parcel post windows and store doors.

Too many people are waiting until Monday to mail their packages, according to Postmaster Arthur C. Lueder. Those, he declared, will be disappointed when their gifts fail to reach their destinations in time for Christmas. The postoffice is from twenty-four to thirty-six hours ahead of schedule despite the handicap of crippled trucks caused by the blizzard, the postmaster said, and could have handled twice as many packages as were mailed yesterday.

Today is the deadline for mailing packages, as there will be no deliveries on Sunday or on Wednesday—Christmas.

The voices of Western Union messengers rang out in the loop district yesterday morning, bringing to shoppers the message of peace on earth as told in the old Christmas carols.

Yesterday might well have been Christmas were one to judge by the events scheduled. Lake High school pupils found time to distribute Christmas baskets to the poor children in the neighborhood surrounding the school.

In the American Legion headquarters in the Burnham building, Christmas packages were packed for war veterans in hospitals. The Optimist club gave a dinner at noon for 250 off the street boys in the Hotel Sherman with theatrical talent as entertainers. The children of Mary Crane nursery at Hull House received gifts at a party from the students of the National Kindergarten and Elementary college of Evanston.

Postmaster Lueder last night played Santa Claus to children of the members of the Steuben club at the club's first party in the new 45 story building at Randolph and Wells streets.

The 23d ward National Republican club, 2459 South Crawford avenue, of which William Lass is committeeman, will entertain Christmas eve at their headquarters for the children of the ward. Last night the ladies' auxiliary entertained the children, distributing gifts among them.

This afternoon children of the Shriners' hospital for crippled children, 2211 North Oak Park avenue, will be given a party by Shriners. Headquarters for the distribution of Christmas baskets of food and clothing will be opened this morning by the Chicago lodge, Order of Elks, at the Steuben building. Preparations have been made by Judge Michael Feinberg, exalted ruler, and his committee to give more than 3,000 baskets.

The De La Salle band of more than a hundred pieces, will give its fifth annual concert tomorrow night at 8 o'clock in the new De La Salle library-gymnasium building, 35th street and Michigan avenue. School letters will be awarded to members of the football team—the Catholic south side champions.

Quits London in Tiny Plane on Flight to Australia

LONDON, Dec. 20.—(AP)—F. C. Chichester, a wealthy New Zealander, climbed into the cockpit of a tiny Moth airplane at Croydon today and told his friends: "Cheerio, I'm off to Australia." During the afternoon he landed at Lyons, France, and two hours later left for Tunis. It is thought he hopes to beat Bert Hinkler's record of 15 days between England and Australia, established in 1928.

* *

Horse Takes Sick Master Home; Fails to Save Life

Quincy, Ill., Dec. 20.—[Special.]—The horse of John Janney galloped home yesterday too late to save the life of his dying master, it was revealed at a coroner's inquest held here today. Janney had suffered a paralytic stroke while on his wagon. The horse evidently instinctively turned toward home, where Janney was found unconscious in the driver's seat. He died three hours later.

U. S. Gives Saturday Half Holidays to Employes

Washington, D. C., Dec. 20.—(AP)—A bill authorizing a 44 hour week for government employés, exclusive of those in the postal service, was reported to the senate today by the civil service committee.

Senator Jones [Rep., Wash.] is author of the measure to allow government workers half holidays on Saturdays throughout the year.

* *

Civic Orchestra Fund Is Increased to $3,500

Milwaukee, Wis., Dec. 20.—[Special.]—The Civic orchestra fund has been increased from $3,000 to $3,500, it was announced today.

* *

Sorority Christmas Party.

Gamma chapter of Alpha Omega Phi sorority will give a Christmas party this evening at Edgewater Beach hotel.

NEEDY CHILDREN OF SANTA CLAUS AGE ARE AWAITING YOU!

BY THOMAS WREN.

This morning there are thousands of poor and needy little boys and girls of the Santa Claus age in Chicago who are confronted with the possibility of the dreaded empty stocking on Christmas morning.

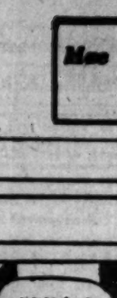

This year some of the organized charities experienced a greater difficulty in the distribution of names of needy families. But the response to THE CHICAGO TRIBUNE'S Good Fellow department has been good. All effort will now be concentrated to bring these uncared for poor families of small children within the confines of THE TRIBUNE'S Good Fellow crusade of Christmas cheer and happiness.

Each yuletide Old Father Time refuses to scribble finis after the Good Fellow crusade until every needy child in the tenements is assured of a great old time on Christmas day. This is made possible by the Good Fellows' supplies of food, candy, and those inexpensive toys which are so dear to childish hearts; yes, rich and poor alike. THE CHICAGO TRIBUNE'S Good Fellow is a 100 per cent program for little folk of sad environment.

The Good Fellow mission is somewhat more laborious than most Christmas activities. But it is the most efficient, and the great pleasure a Good Fellow receives with the knowledge he's saved some little child the sorrow of an empty stocking more than compensates him for any extra labor.

Good Fellows make personal visits to homes. This precludes the necessity for the children to amble out into the wintry weather and lug home a basket of food. It saves them this embarrassment. Then, too, the Good Fellows witness the transformation of saddened and gloomy children into youngsters of great cheer and joy. The change comes when the little folk realize they've not been forgotten.

Miss Charlotte Ring of THE CHICAGO TRIBUNE'S Good Fellow department announced headquarters at 1 South Dearborn street will be open all day Sunday. You are invited to visit these headquarters or call Superior 0100. She stated the time for Good Fellow enrollment will close Monday evening and that all time until then will be utilized in an effort to solve the problem of the tenement house children.

Enrollments were Walter P. Murphy, Dr. Raymond B. Prettyman, Chicago Stage Hands' union, Alumni association, College Advanced Traffic, the Child Study group, No. 21; Mrs. A. R. Klein, the freshman class at Barrington High school, William H. Bordwell of Delta Pi Delta, Miss Dagmar Kilberg of the G. G. G. club, Girls' Scout troop No. 23, Miss Dorothy Allen, the Western College for Women, Oxford, O.; the night shift of THE TRIBUNE'S engraving room, Delta Phi Epsilon, Elsdon Epworth league of the Elsdon Methodist church, Mrs. L. J. Arnstein of Columbia lodge of the Knights of Pythias.

Once a Good Fellow, always a Good Fellow!

* *

Motor Yacht Club Party.

The ladies auxiliary of the Chicago Motor Yacht club will hold a Christmas party tomorrow afternoon aboard the club ship in Belmont harbor.

Good Fellows

Kindly Fill This Out

Name_____

Address_____

Families_____

Section of city_____

North, South and West Side

Chicago Sees Glazounoff for the First Time

He Conducts Program with Stock's Orchestra.

BY EDWARD MOORE.

For the first time in his life Alexander Glazounoff faced a Chicago audience yesterday afternoon, though for a considerable number of years his music has caused him to be considered as one of the most popular of the Russian group of composers. On this occasion he appeared as guest-artist with the Chicago Symphony orchestra, conducting an entire program of his own works.

He is a mountainous person and unsmiling, not to say solemn of visage. One is told that his appearance belies to a certain extent his nature. Certainly it belies his music.

Spiritually he belongs to the family of Glinka, Rimsky-Korsakoff, and Borodin. This means that he is a thorough believer in melody as the basis of music, and that the harmony upon which it is borne always is pleasing, frequently interesting, and never extravagant. One has a constant feeling of good nature throughout his works, also of vigorous but completely sincere good manners. He would seem to be a subscriber to the doctrine of nothing in excess, particularly if that success threatens the dimension of length.

Consequently one carries away the impression of something sane, well balanced, and gently but firmly opposed to the doctrines and examples of the younger generation of composers. As to length, he is almost excessively modest. He showed us four of his works yesterday, and there would have been time for one or two more, one of the concert waltzes, a bit of ballet music, something that illustrated his feeling for the dance. But the program was of sterner stuff.

It began with the "Triumphal March," which he wrote for the Chicago World's Fair of 1893, leisurely, ear-filling affair that developed "John Brown's Body" as the characteristically American theme. Incidentally it awoke a certain degree of apprehension about the triumphal marches that are to be written for the fair that is to come. Suppose, for instance, some foreign composer gets the idea of embodying American military feeling and American spirit in "The Old Gray Mare Ain't What She Used to Be."

But Mr. Glazounoff passed at once to the prelude of his suite, "The Middle Ages," and then Jacques Gordon took the front of the stage to play the solo part of the Concerto in A minor, a pleasing work to which Mr. Gordon gave more than a pleasing performance.

After the intermission came the sixth symphony, another work wherein the composer believed in the virtues of brevity, but perhaps the most impressive of all. Mr. Glazounoff was immensely popular with audience and orchestra alike. A wave of enthusiasm swept through the house at his first appearance that too several minutes to subside, and at the conclusion of the concert the orchestra joined with the applause of the audience by giving him the fanfare technically known as a "tusch." And this is no ordinary or frequent token of appreciation.

Contest for Composers.

New York, Dec. 20.—(AP)—American composers who desire to submit works for possible performance at the festival of modern music to be held at Liege, Belgium, next September are invited to communicate with Frank Patterson, Steinway hall, New York. Mr. Patterson is chairman of the music committee of the United States section of the International Society for Contemporary Music, which is organizing the festival. The program will include works for chorus and orchestra, also chamber music and original works for military bands.

OCEAN STEAMSHIP MOVEMENTS.

Arrived.	At.	From.
Conte Grande	New York	Naples.
Dresden	New York	Bremen
Thuringia	New York	Hamburg
Rochambeau	New York	Havre
D. of Bedford	New York	Liverpool
C. Biancamano	Naples	New York.
Bavaria	Southampton	New York.
Laconia	Galway	New York.
Bremen	Southampton	New York.
France	Havre	New York
G. Washington	Cherbourg	New York
Montcalm	Southampton	St. John

Sailed.	From.	For.
Baltic	New York	Copenhagen
Pres. Harrison	New York	San Francisco
Letitia	New York	Glasgow
Amer. Farmer	New York	Hamburg
Saturnia	Naples	New York.
Pennland	Antwerp	New York.
Amer. Merchant	London	New York.
Pres. Grant	Yokohama	Seattle.
Pres. Lincoln	Shanghai	San Francisco

SOMETHING OUGHT TO BE DONE ABOUT THIS.

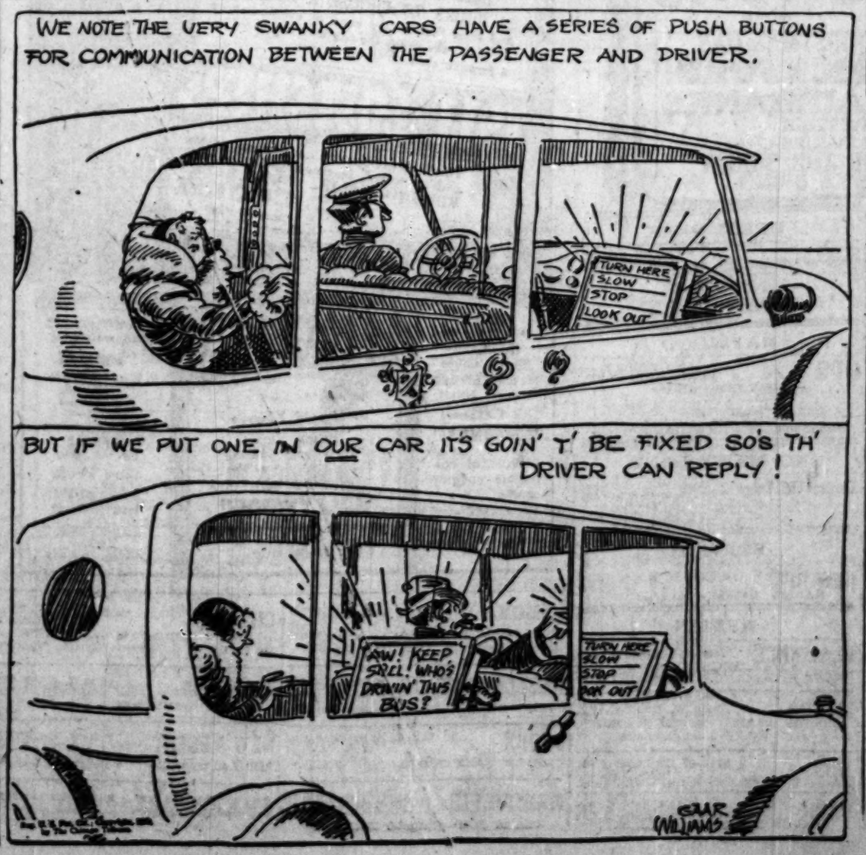
WE NOTE THE VERY SWANKY CARS HAVE A SERIES OF PUSH BUTTONS FOR COMMUNICATION BETWEEN THE PASSENGER AND DRIVER.
TURN HERE
SLOW
STOP
LOOK OUT
BUT IF WE PUT ONE IN OUR CAR IT'S GOIN' T' BE FIXED SO'S TH' DRIVER CAN REPLY!
AW! SR'LL! KEEP WHO'S DRIVIN' THIS BUS?
TURN HERE
SLOW
STOP
LOOK OUT
EDGAR WILLIAMS

Your Skin Needs More Care Because of Winter Winds

BY ANTOINETTE DONNELLY.

In the summer you think you have your troubles trying to keep your skin free from freckles, from unbecoming burning and from drying under the penetrating rays of the sun. But if the truth be told, it is during the winter season that your face and hands are most in need of attention.

The irritations from cold are more keenly felt [and seen] than those provoked in warm months. To begin with the heated season allows for a more active play of oil over the skin's surface. That's why we have no cases of chapped hands, lips and faces then.

But with the outdoor cold and the indoor dry air through the long, cold seasons, we readily become subject to a number of skin irritations. Of course, if you have the well established all-year-round-habit of oiling skin that requires it and protecting hands with lotions of preservative and whitening nature, the changed season will mean little to you.

More protection in the way of creamy ointment and skin foods is the logical thing to adopt if you are a victim of any of the winter ills. Your hands need special winter attention. You may find it an excellent thing to encase them in cosmetic gloves after they've had their bath and their lanolin or olive oil treatment.

A good cold cream or skin food may be just as satisfactory for you to use. But the thing is that you want to grease the skin surface with some kind of oil to prevent red and coarsened looks. There are some excellent hand lotions on the market, pleasant to the senses: touch, feel, and smell. And there is a timeworn one, effective as a softener and whitener, which you may have put up at your druggist's at comparatively little cost. It is made of equal parts of spirits of camphor and glycerine.

But the creaming of the face is something not to be neglected now, whatever neglect you may have been guilty of heretofore. There is a peculiarly seasonal "toughening and reddening" of the skin that must be counteracted if you want to preserve that youthful texture and coloring.

EMBARRASSING MOMENTS

The Tribune will pay $1 for every letter published on "The Most Embarrassing Moment of My Life." Address Embarrassing Moments, Chicago Tribune. Write on one side of the paper. No manuscripts returned.

Amusement for Others.

Three of us had just finished writing a very stiff Latin exam, and the minute we got outside of the classroom we drew a long breath and I proceeded to do an Indian dance in the hall.

Much to my surprise, I slipped, fell down, and slid fully twenty feet on the marble floor and landed at the feet of my most detested English teacher. I am sure I provided great amusement for him, as he burst into a loud, hearty laugh, which caused more people to look my way. E. R.

MOTION PICTURES DOWNTOWN | MOTION PICTURES DOWNTOWN | MOTION PICTURES DOWNTOWN

ORIENTAL Extra! Late Show at 11 P.M.

TONIGHT

You Can Come Tonight as Late as 11 P. M. and See a Complete Stage and Screen Show

MIDNIGHT SHOWS ALSO AT McVICKERS, ROOSEVELT, UNITED ARTISTS THEATERS

Publix-Balaban & Katz WONDER THEATERS

CHICAGO

RANDOLPH · STATE ST. · LAKE

At 10:15 A.M. Come Early

THIS IS THE IDEAL SHOW FOR YOU AND THE WHOLE FAMILY And the screen drama is glorious. Crowds call it MUCH greater than "Last of Mrs. Cheyney" or "Mary Dugan."

NORMA SHEARER

LEWIS STONE BELLE BENNETT

"THEIR OWN DESIRE"

Metro-Goldwyn-Mayer's ALL-TALKING Society romance

Orchestral Feature "CHRISTMAS SPIRIT"

Colorful Stage Show "THE SONG SHOP" Tuneful Spectacle

Yule Screen Gem "PAPER-DOLL PARADE"

Scenic Music "World's Christmas"

ORIENTAL

RANDOLPH near STATE

Doors Open 10:45 A.M.

GIANT CHRISTMAS PROGRAM

SPREADING JOY TO KIDS FROM SIX TO SIXTY-SIX!

COME ON EVERYBODY! COME ON TO "The Land of Make-Believe"

LOU KOSLOFF

EXTRA—"DANCE OF PAPER DOLLS"

—And an All-Talking Romance—

"FOOTLIGHTS and FOOLS"

A First National Hit with

COLLEEN MOORE

FREDERIC MARCH

RAYMOND HACKETT

She Had Footlight Fame, and Success—but She Found Love More Precious Than All!

McVICKERS

Madison near State St.

Doors Open 9 A. M.

Midnite Show Tonite!

THE MASTER ACTOR of the STAGE in THE MASTER FILM of the YEAR!

GEORGE ARLISS in the Warner Brothers' All-Talking HIT

"Disraeli"

NEVER BEFORE and NEVER AGAIN

Such a STORY! Such ACTING! Such PRAISE!

as that accorded to

GEORGE ARLISS

in

"Disraeli"

Mae Tinee—This will stand as the most artistic achievement of the films!

Rob Reel—There are not enough stars in heaven, nor enough diamonds in the deck for us to give to "Disraeli"!

Carol Frink—You don't have to take my word. Go and see it for yourself!

ROOSEVELT

STATE ST. near WASHINGTON

At 9 A. M. Midnite Show Tonite

4 MORE DAYS TO SEE IT! Fascinating Melodrama With Song, All-Talking Adventure and Intrigue

"ROMANCE of RIO GRANDE"

Wm. Fox Outdoor Action-Tale With

WARNER BAXTER

Mona Maris, Tony Moreno, Mary Duncan

Coming CHRISTMAS DAY CECIL B. DE MILLE'S First All-Talking Super-Production

'Dynamite'

UNITED ARTISTS

RANDOLPH at DEARBORN ST.

Doors open 9 a. m. MIDNIGHT SHOW TONIGHT

LAST FOUR DAYS—HURRY! Bring the children; they'll laugh as Loudly as you. Hurry!

Laughable! Loveable! Mysterious! All-Talking!

"3 Live Ghosts"

Rob't Montgomery, Joan Bennett, Beryl Mercer, Claud Allister, Chas. MacNaughton

COMING, CHRISTMAS DAY

MARY PICKFORD

DOUG FAIRBANKS

TOGETHER

in their ALL-TALKING Comedy

"TAMING OF THE SHREW"

MOTION PICTURES DOWNTOWN | MOTION PICTURES DOWNTOWN

Here's the Answer! Give Golden Hours of Entertainment!

RKO SHOW PASS BOOKS

Neat booklets of coupons good the year round any day, any time, at all RKO THEATERS in CHICAGO AND THE MIDDLE WEST. On Sale at the box office in two popular price sizes.

$2.50 with $2.75 worth of coupons | $5.00 with $5.50 worth of coupons

The finest GIFT from one person to another is that of happiness—and what other gift can guarantee this!

RKO STATE-LAKE

STATE ST. AT LAKE ST.

Doors Open 10:30 a. m. Price 35c to 1 p. m.

FAMOUS SCREEN ACTRESS AND BEAUTY

VIOLA DANA

IN PERSON

in a thrilling comedy playlet, "THE INKWELL," by Anita Loos, authoress of "Gentlemen Prefer Blondes"

KRAMER AND BOYLE The Happy-Go-Lucky Pair

THE LEE TWINS REVUE Nine Shapely Stepping Beauties in Rhythmic Dance Divertissements

EDDIE STANLEY and "Ginger" in "Absurdities," a Jolly Assortment of Comedy

MURAND AND GIRTON Sensational Cyclists

Mary & Others

On the Screen

AMERICA'S QUEEN OF SONG AND INCOMPARABLE EMOTIONAL ACTRESS REACHES NEW HEIGHTS OF DRAMA IN HER TALKING AND SINGING SCREEN DEBUT

BELLE BAKER

IN

"SONG OF LOVE"

with RALPH GRAVES and David Durand

A story of the eternal problem of womanhood superbly played by stars who were born for their roles.

SOUTH | SOUTH

ALL ROADS CLEAR!

TO THE CAPITOL, AVALON & STRATFORD

PLENTY OF PARKING SPACE | ALL ADJACENT PARKING STATIONS AND CURBS HAVE BEEN CLEARED. CONVENIENT, SAFE PARKING FACILITIES AT ALL THEATRES. | QUICK, EASY PARKING

AVALON

35c and 55c till 6 Avalon's annual Joy Holiday show. Bigger this year than ever before!

Come on! Hear the Talking Screen's Newest Sensation!

WILL ROGERS in "THEY HAD TO SEE PARIS"

The Season's Wittiest, Wisest Romance!

Will who cracks to triumph over Parisian Fortune Hunters!

Stage GAYLAND Stage

Stupendous Holiday Stage Fantasy 35 Wonder 35 Kiddies with CHARLIE CRAFTS

His power to move you to laughter and tears will amaze you!

CAPITOL

Doors Open 1:15, 35c and 55c Till 6:00

24 HOURS TO CHOOSE A HUSBAND! And from that motley band of women-hungry derelicts, she chose the one man she hated ... a fugitive chained to his captor.

ISLE of LOST SHIPS

You'll never forget its stirring drama and its weird, fascinating background.

On the Stage VIRGINIA VALLI NOAH BEERY COOKE

Giant Holiday Comedy Festival

GROVE 75th & Cottage Grove

HIGHLAND 79th and Ashland

W. ENGLEWOOD 63rd and Ashland

All 3 Theaters "SOPHOMORE"

Delightful collegiate comedy drama

ADDED—Comedies, Serials, News, all Theatres.

STRATFORD

63rd and Halsted

35c until 10c Until 6:00

J. Harold Murray

Norma Terris

First Chicago Showing

"MARRIED IN HOLLYWOOD"

Musical Adventure Romance

TED LEARY on the Stage

COSMO 79th and Halsted

"Song of Kentucky"

Ace Scotland Yard No. 6

JEFFERY 71st and Jeffrey

Clive Brook "Return of Sherlock Holmes"

All-Talking Thriller Added Features

MOTION PICTURES MISCELLANEOUS | MOTION PICTURES MISCELLANEOUS | MOTION PICTURES MISCELLANEOUS

ATTEND THE SPECIAL LATE SHOWS TONIGHT TIVOLI, UPTOWN AND PARADISE—11:00 P. M.

An added accommodation for late theater-goers. Extra complete stage and screen performance. No advance in prices—Seats without waiting.

PARADISE UPTOWN TIVOLI

Now You'll Hear Her Make Love!

She's wilder and sweeter than ever before in her first all-talking picture.

JOAN Crawford in "UNTAMED"

With Gwen Lee, Robert Montgomery, Ernest Torrence

The fiery romance of a pagan girl, fighting society's modern maidens for the man she loves.

Hear Joan's Love Songs

PUBLIX-BALABAN & KATZ WONDER THEATERS

"EXTRA at the BIG 3"

PARADISE Wilson & Clarendon 35c Price 12:30 to 6 MARK FISHER in "Creole Nights" with Lang & Haley "YULETIDE GREETINGS" Novel Orchestral Production

UPTOWN Broadway near Lawrence 35c Price 1 P. M. to 6 AL KVALE in "Romance Isle" Ed & Tom Hickey Smith & Dale Talking Comedy | Paramount Sound News

TIVOLI Cottage Grove near 63rd St 35c Price 1 P. M. to 6 "Velvet Revue" Dazzling "La Loi" Silver FASHION SHOW with Frankie Masters "YULETIDE GREETINGS" Holiday Orchestra Production

HARDING

Milwaukee at Sawyer 25c Price 1:30-6:30

George Bancroft in "The MIGHTY" ALL-TALKING DRAMA with ESTHER RALSTON

RIVIERA

BROADWAY at LAWRENCE 25c Price 1:30 to 6:00 P. M. All-Talking Romance Drama "MARRIAGE PLAYGROUND" with MARY BRIAN, FREDERIC MARCH

Xmas Novelty "DOLL SHOP" | "OUR GANG" Talking Comedy

CENTRAL PARK 35-35 Roosevelt Dorothy MACKAILL with IAN KEITH Talking Adventure Romance "GREAT DIVIDE"

NORSHORE-SENATE

HOWARD Near CLARK | MADISON Near KEDZIE

25c Price 1:30—6:00 P.M.

YOU'LL LOVE DICK MORE THAN EVER BEFORE IN THIS YOUTHFUL ROMANCE!

RICHARD Barthelmess

MARIAN NIXON all talking "YOUNG NOWHERES"

—Extra—At Both Theaters—

EDWIN EVERETT HORTON Talking Comedy Scream 'Good Medicine'

TOWER

63RD Near BLACKSTONE

25c Price 1:30—6:00 P. M. All-Talking Adventure Romance "THE ISLE OF LOST SHIPS" VIRGINIA VALLI NOAH BEERY

"DOLL SHOP" "OUR GANG" Xmas Sketch | Talking Screen

MARYLAND 6-340 Near BLACKSTONE DOUG. FAIRBANKS JR. Sensational College Thriller! "FORWARD PASS" LORETTA YOUNG—All-Talking

OWL SHOWS AT BOTH THEATRES

AT GRANADA AT 11:00 P. M. | AT MARBRO AT 12 MIDNITE

TODAY ALL SHOWS DE LUXE

Doors Open 1:00 P. M. | Doors Open 12:15 P. M.

PUBLIX GRANADA & MARBRO

SHERIDAN at DEVON | RADIO CITY 400 WEST

HERE'S ROMANTIC ADVENTURE AT IT'S BEST!

THE ISLE OF LOST SHIPS

100% ALL TALKING With Jason Robards, Virginia Valli, Noah Beery

See the Mysterious Empire of Lost Ships and Derelict Souls—Thrill to the Triumph of Romance Over the Sinister Czar of This Lost Place.

GRANADA STAGE JOEY ROSS Master of Ceremonies "Greetings of 1930" Jerry and His Pals Pal Levolo & Miss and many others. FOX MOVIETONE NEWS Doors open 1 p.m. Mat. prices 35c to 6 p. m.

EXTRA—ON BOTH SCREENS "The Doll Shoppe" Technicolor—Christmas Treat SANTA CLAUS At Both Theaters will greet the children on the mezzanine after first stage show every day! A BOX OF CANDY TO EVERY CHILD.

MARBRO STAGE BENNY MEROFF AND ORCHESTRA IN "Fads and Fancies" With Three Redheads Keo, Toki & Yoki Cliff Crane and many others. FOX MOVIETONE NEWS Doors open 12:15 p. m. Mat. Prices 35c to 6 p. m.

ESSANESS

TALKIE THEATRE

4037 Lincoln NEW CENTER Daily Matinee George O'Brien "SALUTE"

BROADWAY-STRAND 1641 Roosevelt Matinee Daily Dorothy Mackaill "THE GREAT DIVIDE"

3040 Fullerton EMBASSY at Crawford "A Most Immoral Lady"

KEYSTONE 3912 Sheridan Clive Brook "The Return of Sherlock Holmes"

LITTLE 717 Sheridan | CLARA BOW "The Saturday Night Kid"

OAK PARK 120 Wisconsin

Knickerbocker 6225 Broadway Ken Maynard "SENOR AMERICANO"

LOGAN 2646 Milwaukee Mary Nolan "THE SHANGHAI LADY"

LAKESIDE 4730 Sheridan | Pauline Frederick in "Evidence"

BIOGRAPH 2433 Lincoln

PERSHING 4614 Lincoln

WEST END 121 N. Clove Matinee Daily Lenore Ulric—"FROZEN JUSTICE"

CRAWFORD 19 S. Crawford Marion Davies in "MARIANNE"

VITAPHONE VARIETIES

PUBLIX GREATER TALKIE THEATERS

CONGRESS Milwaukee and Rockwell JANET GAYNOR Barry Norton—Nancy Dowd "FOUR DEVILS"

COVENT 2653 N. Clark DOLORES COSTELLO "HEARTS IN EXILE"

WINDSOR 1235 N. Clark JOHN GILBERT "HIS GLORIOUS NIGHT"

BELPARK 3231 N. Cicero | CLARA BOW "Saturday Night Kid"

BERWYN 22nd & Ridgeland

DEARBORN 40 W. Division

LA GRANGE 24 S. 5th, La Grange

CRYSTAL North Ave. nr. Cl. Dorothy Mackaill "THE GREAT DIVIDE"

STATE GEO. O'BRIEN "SALUTE"

VARSITY "WHY BRING THAT UP!"

SPECIALLY SELECTED SCREEN ACTS AT AN ORGAN

SOUTH

REGAL South Park Way at 47th Street RICHARD BARTHELMESS "YOUNG NOWHERES." All Talking Brilliant Christmas Fantasy on Stage Cast of 50 with 3 GOBS, WILL MORRIS, MARY BRUCH Girls and Boys

LEXINGTON 1162 E. 63RD ST. MATINEE DAILY All Talking, 'Song of Kentucky,' Lois Moran "The Talkies"—Talking Comedy Matinee Only—"Tarzan, the Tiger" Candy for the Kiddies All Talking Serial

OAKLAND SQ. Drexel and Oakwood ALL TALKING—"SOPHOMORE" SALLY O'NEIL EDDIE QUILLAN VITAPHONE ACTS

HIGHWAY 63RD AND SO. WESTERN ALL TALKING CLARA BOW—"SATURDAY NIGHT KID" MATINEE ONLY—"COVERED WAGON"

COLONY 59th and Kedzie ALL TALKING EDDIE QUILLAN—"THE SOPHOMORE" SANTA CLAUS MATINEE TODAY

NORTHWEST

ALAMO 3641 W. CHICAGO MATINEE DAILY "FROZEN JUSTICE" LENORE ULRIC—ALL TALKIE CHARLES CHASE TALK COMEDY

R-K-O ENGLEWOOD 63rd & Halsted Mat. 25c 1 to 6:00 SALLY O'NEIL, EDDIE QUILLAN in "THE SOPHOMORE"—All-Talk. Laughs Radio-Keith-Orpheum VAUDEVILLE

TIFFIN NORTH AVE. AT KARLOV DOROTHY MACKAILL "THE GREAT DIVIDE" ALL TALKING OUTDOOR DRAMA

RIVOLI 4380 ELSTON DOUBLE FEATURE—ALL TALKING SHOW MARGARET LIVINGSTON—"ACQUITTED" KEN MAYNARD—"SENOR AMERICANO"

AVON 3325 FULLERTON AVE. Doors Open at Noon Talking and Sound—"THE RIVER" At the Matinee—Santa Claus in Person With Gifts for the Children

COMMODORE 3105 Irving Park Blvd. DOUBLE FEATURE All Talking—Pauline Frederick—"Evidence" Lois Moran—"Song of Kentucky"

MONT CLARE Grand Ave. at Harlem MATINEE DAILY TALKING—"A SONG OF KENTUCKY"

PATIO 6000 Irving Park Blvd. TALKING LEATRICE JOY—"A Most Immoral Lady"

IRVING Irving Park Blvd. & Crawford 100% Talking, Singing "A Song of Kentucky" with Lois Moran

SOUTH

PICCADILLY 61st and Blackstone Matinee Daily at 1:30 TALKING JANET GAYNOR "FOUR DEVILS"

HARVARD 63RD AND HARVARD All Talking Drama "Evidence"—Pauline Frederick, Conway Tearle Vitaphone Acts Talking Comedy—"No Boy Wanted"

NORTH

HOWARD N. W. "L" at Howard St. Mat. Daily at 1:30 P. M. GEORGE O'BRIEN, HELEN CHANDLER "SALUTE" With the Great Army-Navy Football Game Tomorrow—"HEARTS IN EXILE"

ASCHER BROS. DIVERSEY Clark at Diversey Cont. 1 to 12 P.M. 100% Talking Drama of Frenzied Romance "WALL STREET" With AILEEN PRINGLE, RALPH INCE Also Vitaphone Acts, Comedy and News

ADELPHI 7074 N. CLARK Prices 10c and 30c Talking—Double Feature—James Murray, Mary Nolan, Shanghai Lady"—Also Ken Maynard, "Senor Americano"—Talkomedy Chapter Three—"Voice From the Sky"

R-K-O BELMONT Belmont Nr. Lincoln Mat. 25c 1 to 6:00 All-Talking Mystery Romance—Clive Brook in "THE RETURN OF SHERLOCK HOLMES" Radio-Keith-Orpheum VAUDEVILLE Children's Free Postage Stamp Matinee

BUCKINGHAM 3319 N. CLARK JEANETTE LOFF SALLY O'NEIL—"THE SOPHOMORE" SUNNY JIM IN "CHRISTMAS CHEER" Santa Claus Gift Matinee for Children

MUSIC BOX 3700 Block Southport Two All Talkies VIRGINIA VALLI—"MISTER ANTONIO" Also RALPH INCE—"WALL STREET"

DE LUXE On Wilson Ave. at L Station DOUBLE FEATURE Talking—"Shanghai Lady," Mary Nolan and "Senor Americano," Ken Maynard—Vit. Acts

LAKE SHORE Broadway at Belmont Starr. Mat. 2 to 6 P. M. All Talking, Grant Withers, "In the Headlines"

LAKE FOREST

DEERPATH MOVIETONE VITAPHONE LOIS MORAN—"A Song of Kentucky"

WEST

MARSHALL SQ. 224 Marshall Blvd. MATINEE DAILY ALL TALKING ROBERT ARMSTRONG, "OH, YEAH!"

SAVOY 4346 W. MADISON All Talking and Singing AL JOLSON—"SAY IT WITH SONGS"

FOX CHICAGO THEATRES

SHERIDAN 4038 Sheridan Rd. "WHY BRING THAT UP!"

TERMINAL 2315 Lawrence Ave. | GEORGE O'BRIEN in SALUTE

MIDWEST Archer at 55th

COMMERCIAL 92nd & Commercial

MONROE Monroe & Crawford Screaming All-Talking Comedy "NIX ON DAMES"

CROWN 1535 Division "FROZEN JUSTICE"

PORTAGE PK. 4050 Milwaukee Ave. Mary Brian "The Cocoanuts"

Subscribe for The Tribune

R-K-O SHOW PASS BOOKS

The Gift of Happy Hours for ALL! On Sale at Box Office

$2.50 Containing $2.75 worth of coupons.

$5.00 Containing $5.50 worth of coupons.

"HIGHTHAWK"—Show Begins at Midnite

WOODS

RANDOLPH near WABASH

Opens 8:45 A. M. Price 50c to 1 P. M. 55c After 1 P. M.

LAST FOUR DAYS! The strongest love drama that ever reached the talking screen.

"THE GREAT GABBO"

with BETTY COMPSON ERICH VON STROHEIM And thousands of others IN TALK, SONG, AND COLORS

Starting Wednesday—Christmas Day RUDY VALLEE in Radio Pictures' Triumph of Song and Romance "THE VAGABOND LOVER"

2nd Happy Week

ORPHEUM

STATE at MONROE

Continuous 9 A. M. to Midnite

"A Lively Well-Acted Picture." —Carol Frink, Herald and Examiner.

Warner Bros. present

TED LEWIS IS EVERYBODY HAPPY? with ANN PENNINGTON ALICE DAY

CASTLE

STATE AT MADISON

All Talking Underworld Drama

"The Racketeer"

With ROBERT ARMSTRONG CAROL LOMBARD

FOREST PARK

FOREST MADISON ST. AT DES PLAINES ALL TALKING LENORE ULRIC "FROZEN JUSTICE"

MAYWOOD

LIDO 5TH AVE. AT WASHINGTON BLVD. MATINEE DAILY ALL TALKING "EVIDENCE" With Pauline Frederick, Conway Tearle

NO MAN'S LAND

Teatro Del Lago Sheridan Rd. Between Wilmette and Kenilworth "THE GREAT DIVIDE" DOROTHY MACKAILL

BERWYN

NEW RITZ 6334 W. ROOSEVELT ALL TALKING MARION DAVIES—"MARIANNE"

AUSTIN

PLAISANCE 466 N. Parkside at Lake 100% ALL TALKING GRANT WITHERS—"IN THE HEADLINES"

MANOR 5609 W. NORTH AVE. LENORE ULRIC—"FROZEN JUSTICE" ALL TALKING—STAR ACTS

IRIS 5743-47 CHICAGO AVE. 100% Talking Lenore Ulric, "Frozen Justice"—Vit. Vaud.

PARK LAKE AT AUSTIN DOUGLAS FAIRBANKS "WHEN THE CLOUDS ROLL BY"

RAMOVA 35TH AND HALSTED "THE SAP"—The Funniest Comedy of the Screen—Also "The Voice from the Sky"

ROSELAND-STATE Michigan-110th Pl. Matinee Daily JOHN GILBERT—"His Glorious Night"

SHORE 75th St. at Kingston Ave. ALL TALKIE ROBERT ARMSTRONG, "OH, YEAH"

MARQUETTE 63RD AND KEDZIE ALL TALKING CLARA BOW—"Saturday Night Kid"

CHELTEN Exchange Ave. at 79th ALL TALKING LENORE ULRIC—"FROZEN JUSTICE" Also at Matinee Only—Harold Lloyd in "Speedy"

KENWOOD 1225 E. 47TH ST. ALL TALKING ROBERT ARMSTRONG—"OH, YEAH"

NEW REGENT 6826 S. HALSTED ALL TALKING ROD LA ROCQUE—"The Delightful Rogue"

JACKSON PARK Stony Island at 67th ALL TALKIE LOIS MORAN—"SONG OF KENTUCKY"

Miss E. S. ... C. S. B... Are E...

BY THALIA

Mr. and Mrs. Sum... Pittsburgh, Pa., anno... most of their daugh... Stockton Ely, to ... Bowen of Chicago, so... Clement Bowen of ... The wedding is to ... March.

Thus runneth the ... ment of a betrothal ... and please society he... it does, the acquisi... eastern bride. Miss ... professor of commer... of Carnegie Institute ... and is a well kn... "Who's Who" notes ... cupied his present po... and is ex-president o... Extension society.

Mr. Bowen, popular ... is a Yale man and h... ness in Chicago for se... is identified with the ... set and formerly w... Katherine Thorne bef... last winter to George ... Phoenix, Ariz. Mr. B... day for the east and ... spend part of the h... fiancée and her paren... He and Bill Louder... "baching it" at 900 ... avenue this winter.

Dr. and Mrs. Mar... Parkersburg, W. Va... marriage of their ni... leen Forman, to Robe... of Mr. and Mrs. R... 1209 Astor street. Th... place quietly yesterda... of St. James' Episco... former Miss Forman ... of Brantwood Hall a... Y., and of Columbia ... White, who enjoys a ... briquet of Bobwhite ... Chicago Latin School...

Profusions of ever... branches decked with ... balloons of varying si... crystal ballroom of the ... night for the party ... Otises gave for their ... daughters-in-law, Mr. ... mond E. Otis of Santa ... arrived on Thursday; ... Joseph E. Otis Jr. an... Stuart H. Otis. Ther... hundred guests prese... and the supper that ... main dining room of ...

Another of the ever... was the dinner dance ... Hugh Wilson gave at ... Mrs. Wilson's brother... ter, Capt. and Mrs. Oli... have come from Ind... time since their marr... a few years ago.

Today's calendar is ... debutante affairs. Mi... who is home for the ... Vassar, will be introd... this afternoon by he... and Mrs. John Edward... dance at the Fortnig... sistants will include M... er, Miss Ann Small, ... Swift, Miss Elizabeth ... Miss Charlotte Meyer.

Mr. and Mrs. Rober... to give a dinner dan... at the Casino for their ... Marianne Stevenson, ... debut several weeks a... Mrs. Warren C. Fai... hosts at a debuta... stone for their daughte... Fairbanks.

Mr. and Mrs. John ... of 1260 Astor street ha... pone the tea dance th... on Monday because of ... —instead they will gi... their daughter, Miss ... fore the Yale Glee club ... Stone arrives with the ... gent which includes a... Frey, Miss Elinor Du... trice Lindsay. The Sto... arrived yesterday alon... McIlvaine, Gaylord Do... Cameron, George Ryer... other Yale lads.

Mrs. James Rogers ... Dixon will play the ... of Dorothy and the ... final two performan... Patchwork Girl of Oz... Mrs. Howard Peabody ... Field. Mrs. Donald L. ... bean appointed to suc... sell H. Stafford as se... Junior League's Chil... and Mrs. Margaret Car... member, is to become ... sgar, a job hitherto ... Helen Tieken.

Howard ReQua will ... day from Santa Fé, N... a visit of a few week... ents, Mr. and Mrs. Cha... in Winnetka. Mrs. St... daughter of the ReQ... daughter, Catita, and ... are to sail on the S. S. ... Dec. 31 for their annua...

Mr. and Mrs. Robert ... Hubbard Woods, who ... ing at the Ambassado... depart on Monday to ... days at Inn-by-the-Sea, ... tian, Miss. Mrs. DeG... recently from Bellefon... she was called by th... death of her mother, ... Harris, who visited fre... anston and Winnetka.

The Charles H. Boswo... ton and their daughters ... and Miss Delia Boswo... their Christmas on the ... set sail last night from ... the S. S. Belgenland ... cruise. The cruise trave... and visits 23 ports befo... New York on May 1.

The marriage of Mis... daughter of Mr. and ... Christopher Little of ... Dr. Roy E. Brackin o... of Mr. and Mrs. Ern... Oskaloosa, Ia., will tak... this afternoon at t... Union church.

The ceremony will b... reception at the Little ... Essex road. Miss Vir... be her sister's maid o... Rodney Starkweather ... for the groom. Dr. A... Dr. Harvey Jacoba, Dr... Hams and Burt Mel... ushers.

Miss E. S. Ely, C. S. Bowen Are Engaged

BY THALIA

Mr. and Mrs. Sumner Boyer Ely of Pittsburgh, Pa., announce the engagement of their daughter, Miss Esther Stockton Ely, to Clymer Sprague Bowen of Chicago, son of Mrs. Charles Clement Bowen of Piedmont, Cal. The wedding is to take place next March.

Thus runneth the formal announcement of a betrothal that will interest and please society here, promising, as it does, the acquisition of another eastern bride. Miss Ely's father is a professor of commercial engineering at Carnegie Institute of Technology and is a well known personage. "Who's Who" notes that he has occupied his present position since 1920 and is ex-president of the University Extension society.

Mr. Bowen, popularly styled "Nig," is a Yale man and has been in business in Chicago for several years. He is identified with the town's hunting set and formerly was engaged to Katherine Thorne before her marriage last winter to George F. Gillespie of Phoenix, Ariz. Mr. Bowen left yesterday for the east and will presumably spend part of the holidays with his fiancée and her parents in Pittsburgh. He and Bill Louderback have been "baching it" at 900 North Michigan avenue this winter.

Dr. and Mrs. Marl Ohl Fisher of Parkersburg, W. Va., announce the marriage of their niece, Miss Kathleen Forman, to Robert White Jr., son of Mr. and Mrs. Robert White of 1200 Astor street. The wedding took place quietly yesterday at the chapel of St. James' Episcopal church. The former Miss Forman is a graduate of Brantwood Hall at Bronxville, N. Y., and of Columbia university. Mr. White, who enjoys the sprightly soubriquet of Bobwhite, attended the Chicago Latin School and Princeton.

Profusions of evergreen trees and branches decked with gold and silver balloons of varying sizes decorated the crystal ballroom of the Blackstone last night for the party the Joseph E. Otises gave for their three sons and daughters-in-law, Mr. and Mrs. Raymond E. Otis of Santa Fé, N. M., who arrived on Thursday; for Mr. and Mrs. Joseph E. Otis Jr. and Mr. and Mrs. Stuart H. Otis. There were several hundred guests present at the dance and the supper that followed in the main dining room of the hotel.

Another of the evening's festivities was the dinner dance Mr. and Mrs. Hugh Wilson gave at the Casino for Mrs. Wilson's brother-in-law and sister, Capt. and Mrs. Oliver Bryson, who have come from India for the first time since their marriage in London a few years ago.

Today's calendar is monopolized by debutante affairs. Miss Peggy Wells, who is home for the holidays from Vassar, will be introduced to society this afternoon by her parents, Mr. and Mrs. John Edward Wells, at a tea dance at the Fortnightly. Her assistants will include Miss Ruth Fisher, Miss Ann Small, Miss Narcissa Swift, Miss Elizabeth Durham, and Miss Charlotte Meyer.

Mr. and Mrs. Robert Stevenson are to give a dinner dance this evening at the Casino for their daughter, Miss Marianne Stevenson, who made her debut several weeks ago, and Mr. and Mrs. Warren C. Fairbanks will be hosts at a debuta ball at the Blackstone for their daughter, Miss Cornelia Fairbanks.

Mr. and Mrs. John Sheppard Stone of 1360 Astor street have had to postpone the tea dance they were to give on Monday because of conflicting dates instead they will give a dinner for their daughter, Miss Lucy Stone, before the Yale Glee club concert. Miss Stone arrives with the Vassar contingent which includes also Miss Betty Gray, Miss Elinor Durbin, and Beatrice Lindsay. The Stones' son, Dana, arrived yesterday along with Robert McIlvaine, Gaylord Donnelley, Gordon Cameron, George Ryerson, and all the other Yale lads.

Mrs. James Rogers and Miss Jean Dixon will play the respective rôles of Dorothy and the Wizard in the final two performances of "The Patchwork Girl of Oz" in place of Mrs. Howard Peabody and Mrs. Henry Field. Mrs. Donald L. La Chance has been appointed to succeed Mrs. Russell H. Stafford as secretary of the Junior League's Children's theater, and Mrs. Margaret Carr, a provisional member, is to become property manager, a job hitherto held by Miss Miriam Tieken.

Howard ReQua will arrive on Monday from Santa Fé, N. M., to make a visit of a few weeks with his parents, Mr. and Mrs. Charles H. ReQua, in Winnetka. Mrs. Stewart Johnson, daughter of the ReQuas, her little daughter, Catita, and the governess are to sail on the S. S. Roosevelt on Jan. 21 for their annual trip to Egypt.

Mr. and Mrs. Robert S. DeGolyer of Lochbard Woods, who have been living at the Ambassador this winter, depart on Monday to spend the holidays at Inn-by-the-Sea, at Pass Christian, Miss. Mrs. DeGolyer returned recently from Bellefonte, Pa., where she was called by the illness and death of her mother, Mrs. James R. Harris, who visited frequently in Evanston and Winnetka.

The Charles H. Bosworths of Evanston and their daughters, Miss Frances and Miss Delia Bosworth, will spend their Christmas on the ocean, as they set sail last night from New York on the S. S. Belgenland for a world cruise. The cruise travels 30,738 miles, and visits 28 ports before returning to New York on May. 1.

The marriage of Miss Helen Little, daughter of Mr. and Mrs. Frederick Christopher Little of Kenilworth, to Dr. Roy E. Brackin of Chicago, son of Mr. and Mrs. Ernest Brackin of Galesburg, Ia., will take place at 4:30 this afternoon at the Kenilworth Union church.

The ceremony will be followed by a reception at the Little residence at 514 Essex road. Miss Virginia Little will be her sister's maid of honor and Dr. Sidney Starkweather will be best man for the groom. Dr. Arthur Ferguson, Dr. Harvey Jacobs, Dr. Lawrence Wilson and Burt McKinney will be ushers.

WINNIE WINKLE, THE BREADWINNER: Time Will Tell

WELL, I'VE GOT MOST OF MY CHRISTMAS SHOPPING DONE, THANK GOODNESS! NOW THE ONLY THING I HAVE TO WORRY ABOUT IS WHAT TO GET FOR THE BOSS!
GOSH, WHAT PRETTY CLOCKS!! THAT'S JUST THE THING FOR THE BOSS'S DESK IN THE OFFICE!!
JEWELER
THIS CLOCK IS VERY PRACTICAL, MISS!! IT WILL RUN EIGHT DAYS WITHOUT WINDING!!
THAT'S MARVELOUS
AND HOW MANY DAYS WOULD IT RUN IF YOU DID WIND IT ??
DEC. 21
BRANNER
Reg U. S. Pat. Off.; Copyright, 1929, by The Chicago Tribune.

HAROLD TEEN—POP TREADS A PATH OF ROSES

I'M SORRY, HAROLD, BUT DAD THINKS YOUR TIE FAD IS RIDICULOUS-YOU'D BETTER TRY TO IMPRESS HIM SOME OTHER WAY--
AT'S TOUGH! IT'S GOIN' OVER BIG!
DOGGONE, THAT OLD BILLYGOAT-WHO DOES HE THINK HE IS? THAT'S NO WAY TO DISCOURAGE ANY AMBITIOUS YOUNG MAN-MEBBE SOME DAY I'D BECOME A FAMOUS DESIGNER OF MEN'S CLOTHES!
DON'T COME YELPIN' TIME-WHEN YOU PLAY AROUND WIMMIN'-AT MEANS TROUBLE-I HAD PLENTY WITH TH' WIDOW HAZZIT-V'DIDN'T HEAR ME HOWL!
OH! WEAH? BUT LISSEN, OL' HOT SOX-YOU DIDN'T HAVE HER OL' MAN ON YOUR TAIL, LIKE I HAVE-SOWW!
12-21
ARL ED
Reg U. S. Pat. Off. Copyright, 1929, by The Chicago Tribune

DECEMBER BRIDE

MRS. RALPH A. BOARTS.
[Underwood & Underwood Photo.]

The marriage of Miss Joan Young, daughter of Mrs. Matthew Cristin Young of 424 Oakdale avenue, to Ralph A. Boarts, son of Mr. and Mrs. J. A. Boarts of Indiana, Pa., took place on Dec. 5 at the residence of the bride's mother. After Jan. 1 Mr. and Mrs. Boarts will reside at the Southern apartments in Springfield, O.

University of Chicago Gets Reptile Fossils 100 Million Years Old

Paul C. Miller, associate curator of paleontology at the University of Chicago, returned to Chicago yesterday from a nine months' expedition to South Africa, bringing with him fossils of several hundred reptiles that died in the Karroo semi-desert one hundred million years ago. His companion, Prof. Alfred S. Romer, is expected to return today.

The best pieces found in the five ton collection of fossils will be kept by the Walker museum at the university, while the others will be traded to other museums. Two of the principal skeletons are those of pareiasauri, reptiles which measured 14 feet in length and weighed more than a ton. One of pareiasauri will be integrated and set up in the museum; the first of its type to be mounted in the United States. The fossils included also skeletons of the giant headed reptiles and a skeleton of a bush man, a racial type which is now almost extinct.

* *

Phi Beta Nu Luncheon.

Alpha chapter of Phi Beta Nu sorority will give a luncheon today in the crystal room at Marshall Field's.

* *

Bohemian Club Dance.

The Bohemian Sporting club of Chicago will give a dance this evening at the Auditorium hotel.

What's Doing Today

EXHIBITIONS.
All Ill. Soc. of Fine Arts; Inc..Stevens hotel

MEETINGS.
The Civic Music Assn.....Stevens hotel
Jack and Jill auxiliary....40 East Oak Apts.
Psi Pi Theta.....Hotel La Salle
Univ. Fellowship Foundation..Congress hotel

LUNCHEONS.
Woman's Ideal Club Jrs..Ill. Woman's A. C.
Lions' club.....St. Clair hotel
Skeeters club.....Hotel La Salle

EVENING DANCES, DINNERS, ETC.
The Assemblers.....Drake hotel
Bohemian Sporting club...Auditorium hotel
Chicago Assn. Mfrs.' Reps..Hotel La Salle
Chicago Clinical Research Soc..Atlantic hotel
Delta Phi fraternity.....St. Clair hotel
Diana club.....Great Northern hotel
Friendly Fellowship club....Morrison hotel
Int. Students' Assn., German..Atlantic hotel
Lincoln Printing Co.....Stevens hotel
Metropolitan Life Ins. Co.....Stevens hotel
Penn Railroad Xmas party..Morrison hotel
Sigma Theta Rho.....Windermere hotel
Dr. N. Simmons.....Congress hotel
Syrian Ladies' Aid society....Hotel La Salle
Tau Delta Psi.....Hotel La Salle
Triangle club.....Palmer house
The Vogue studio.....St. Clair hotel
Wholesale Ladies' Apparel Assn., dinner .....Hotel La Salle
World Book.....Great Northern hotel
[Compiled by the convention bureau of the Chicago Association of Commerce.]

Young Chicago Takes Place in Art at Children's Exhibit

BY ELEANOR JEWETT.

There has just opened in the children's museum at the Art institute an exhibition of work by the pupils of the Saturday morning classes which are under the supervision of Miss Matilda Vanderpoel. It is a gay exhibit full of the Christmas spirit. Santa Claus makes his appearance in picture and carving; Christmas gnomes bestir themselves; Christmas stockings fill to an unnatural plumpness; Christmas sleds and Christmas snow and Christmas trees are so many settings against which Christmas children sport.

One of the most interesting parts of the exhibit is the wood carving by a little boy, Gustave Mozga, a pupil of the Burnside school, who is eleven years old and remarkably talented. He has a group of animals sculptured from wood and it is little short of marvelous the way he presents them. They are truly alive. Wolf, lion, dog—there are a number of different creatures as fascinating as many a group modeled by an older hand.

A great deal of his inspiration is due to the lectures and lessons given under the James Nelson Raymond public school children's lecture fund by Dudley Crafts Watson. Mr. Watson's talks are illustrated with crayons or slides and he reaches over 68,000 children in Cook county. This little boy is one of them. If he were the only one to have been helped to find himself it would be enough, but a great many more than he have discovered talent for painting or drawing or sculpture, and largely through these lectures. It is a unique and wonderful work.

Besides the wood carvings there is a Christmas tree in the current exhibit made entirely of paper and trimmed entirely with paper in all sorts of fantastic and delightful shapes. An exquisite little stage set of the Christ child's birth is another subject for wonder and admiration. There are wood blocks, too, which are very good and a long and fascinating mural portraying Santa Claus and Christmas fun in many ways. A glorious colored window, made of paper and illuminated, completes the really unusually attractive show.

The exhibition will continue into January.

* *

WASHINGTON SOCIETY

[Chicago Tribune Press Service.]

Washington, D. C., Dec. 20.—President and Mrs. Hoover were joined at the White House today by Mrs. Hoover's sister, Mrs. J. H. Large, and her daughter and son, Janet and Delano, who will remain until after the holidays.

The secretary of state and Mrs. H. L. Stimson started the series of presidential dinners tonight by entertaining the President and Mrs. Hoover. The company included the American ambassador to Mexico and Mrs. Dwight F. Morrow, former Secretary of State and Mrs. Charles Evans Hughes, former Attorney General George W. Wickersham, Dr. and Mrs. Angell of New Haven, Dr. and Mrs. Arthur Page of New York, son and daughter-in-law of the former American ambassador to London; Miss Stimson, a niece of the host; Brandon Winthrop of New York, and Capt. Regnier, id to Secretary Stimson.

The dinner of the Vice President in honor of the President, which always precedes that of the secretary of state, has had to be set for Jan. 7 because of conflicting dates due to the mourning for the late Secretary Good.

Mrs. Hurley, wife of the secretary of war, was the honor guest at luncheon today of Mrs. Stephen O. Fuqua.

Miss Gertrude Lamont, debutante daughter of the secretary of commerce, was the guest for whom Miss Betty Thorpe, debutante daughter of Col. and Mrs. George C. Thorpe, gave a buffet supper which preceded the ball given by Claudius N. Huston, chairman of the Republican national committee, for his debutante daughter, Miss Mildred Huston, at the Mayflower. There were a thousand guests.

* *

Alliance Francaise Meeting.

The Alliance Française will hold a meeting at noon today in the Fine Arts building.

NEW YORK SOCIETY

[Chicago Tribune Press Service.]

New York, Dec. 20.—Mr. and Mrs. Scott Cameron have closed their house at Southampton and have gone to Nassau, Bahamas.

Mr. and Mrs. Gustavus Town Kirby gave a dance for young people this evening at the Colony club for their sub-debutante daughter, Miss Wilhelmina Kirby.

Geraldyn L. Redmond has returned from a hunting trip in South Carolina.

Mrs. Charles H. Marshall has arrived from London to visit her daughter, Mrs. Marshall Field.

Opera Stars' Party.

The Medinah Athletic club will give a reception tomorrow evening for members of the Chicago Civic Opera company. Among those who will attend are Mr. and Mrs. Vanni-Marcoux, Edith Mason, Eva Turner, Theodore Ritch and Frank St. Leger.

NOTORIOUS 'OUTLAW' ATOP POSTAL TOWER AT WASHINGTON, D. C.

Washington, D. C., Dec. 20.—(AP)—A notorious outlaw, a death dealing figure in black, has just been discovered in the somber gray stone tower atop the postoffice department building.

The discovery was made, however, not by postal officials or by the police, but by ornithologists, for the outlaw is a solitary duck hawk. Austin H. Clark of the Smithsonian institution today reported the presence of the bird, one of the most savage members of the hawk family and one that usually is found along lonely, rock bound sea coasts where it can swoop down from the cliffs upon unsuspecting prey.

Evidently, more cunning than its brethren, this particular duck hawk has found that the pigeon clustered nooks and crannies of the postoffice building provide more food.

Bright Sayings of the Children

It was sonny's first afternoon at the opera. After the performance his mother asked the little fellow if he had enjoyed it.

"Yes," answered sonny. "It was a nice noise." C. C.

Edward, a manly little fellow of 4, always fell heir to his older brother's clothes.

One day, seeing him in a brand new overcoat, I exclaimed, "Why, Edward! Haven't you a lovely new coat?"

"Yes, sir!" he cried, "And this never was James'. In all my life, it never was!" C. A. M.

A FRIEND IN NEED

BY SALLY JOY BROWN.

Asks for Heating Stove.

"Do you think one of your readers has a heating stove to give away? I have five children and expect another soon. My husband is a steady worker, but we just can't get enough together to buy even the cheapest stove.

"Mrs. C. S."

During this cold weather, and with so many small children, this family certainly needs a stove. Won't you put an end to their discomfort by giving the heater you no longer use?

Many Sacrifices Are Made to Send Son to College

BY DORIS BLAKE.

To most persons who have no child in college the college girl and boy's life is a colorful existence, high lighted with football games, proms, and romances, surreptitious and otherwise, in between book cramming hours. To most outsiders the boys and girls in school are either sons and daughters of well to do parents or ambitious youngsters working their way through on their own.

Of a drama that is going on throughout the country, in which parents not well to do, but eager to give their children educational advantages participate, we get a glimpse in a letter at hand from one distrait mother. She speaks not for herself alone but for other mothers who are made to feel the pressure of exorbitant (for them) money demands and the ingratitude common to human beings for whom great sacrifices are made.

Whose is the fault is not the question at the moment. Nothing is more human than that you and I should want our sons and daughters to have as many of the advantages as our neighbors' children are permitted to enjoy. Whatever may be said against encouraging a taste for clothes or possessions on a par with wealthier boys and girls cannot apply where education is the thing struggled for.

But to cite a few bits of the drama behind the educational scenes, as attested by my correspondent, there is the case of one mother at a critical time in her life doing fine laundry work to keep her son in college. The correspondent confesses her own large family is doing without desserts, butter, and cream, just to give an idea of the other econbmies necessary to meet a college boy's expenses. Even fuel has to be considered, she tells, to save on which closing up part of the house has been resorted to.

Homes are mortgaged to meet the exigency, in some instances. Some parents deny themselves needed medical and dental attention. "Some are old," she says, "and should be enjoying comforts themselves, but these cannot be had when the desire is keener to give their children knowledge. There are so many, many cases and often there are unnecessary demands accruing, besides, out of the school girl or boy's desire to keep pace with other students."

AMUSEMENTS.

GIVE GOLDEN HOURS OF ENTERTAINMENT!
RKO SHOW PASS BOOKS
Neat booklets of coupons good the year round any day, any time, at any R-K-O THEATRE IN CHICAGO and the Middle West. On sale at Box Office.
$2.50 with $2.75 worth of Coupons. $5.00 with $5.50 worth of Coupons.
THE FINEST GIFT FROM ONE PERSON TO ANOTHER IS THAT OF HAPPINESS—AND WHAT OTHER GIFT CAN GUARANTEE THIS?

RKO PALACE RANDOLPH AT LA SALLE
MERRY CHRISTMAS PROGRAM
Vaudeville's Greatest Stars BRING CHICAGO A WEALTH OF YULETIDE JOY!
HERMAN TIMBERG — Famous Comedy Star — in his latest revue, "Little Bits," with Oliver Harris, Leo Chalzel and BARBARA BLAIR
BILL ROBINSON — The ARK CLOUD OF JOY — The world's greatest tap-dancer and the foremost Comedian of his race.
FLORENZ TEMPEST and MARION SUNSHINE — The inimitable sisters in an original song program of comedy, satire and parody. Frazee & Desmore Company
LARRY RICH — And Friends with Cheie — RAY HULING & SEAL — Sandy Lang & Co. — Rich and Hart

AMUSEMENTS.

TONIGHT AT MIDNIGHT
EMPRESS
HALSTED at 63RD
TWICE DAILY - - - - 2:30 and 8:30
ALL SEATS RESERVED—PHONE WENTWORTH 7100-09
DON'T BE MISLED—THE ONLY THEATRE IN CHICAGO
Playing BURLESQUE Exclusively
Entire New Show Every Week——Not a Stock Company
TONIGHT —AT MIDNIGHT— And Every SATURDAY
"MIDNIGHT REVELS"
Starting Sunday and All Next Week
All That Is Best in Burlesque in the Big
"Burlesque Review"
Harry (Pep) Pierce—Madelyn Beatty
Put on with whirlwind speed
Big Special Features—Beautiful Art Poses
DANCERS FROM THE TROPICAL ISLES
—ADDED ATTRACTION—
KITTY WARREN
Get Your Tickets Early for the Big Special
New Year's Eve Midnight Show
This Show Will Be Augmented with Big Sensational Features

AMUSEMENTS.

CHICAGO CIVIC OPERA
SEASON OPENS AT MANHATTAN
Seats on Sale at the NEW CIVIC OPERA HOUSE. Prices $1 to $6.
Today at 2—"Iris"—Mason, Burke, Curtis, Ollivero, Rimini, Lazzari; Ballet; Cond., Moranzoni. Tonight at 8—(Pop. Prices 75c to $4)—"La Traviata"—Muzio, d'Herpeney, Hackett, Ollivero, Bonelli, Defrere, Nicolich; Ballet; Cond., Moranzoni. Tomorrow at 2—"Aida"—Rabaa, Burke, Van Gordon, Marshall, Formichi, Baromeo, Lazzari; Ballet; Cond., Polacco. Mon. Eve. at 8—"Tannhauser"—Turner, Freund, Van Gordon, Strack, Bonelli, Klpnis, Nicolich; Ballet; Cond., Pollak. Tues.—"La Forza del Destino"—Muzio, d'Hermaney, Pagni, Marshall, Formichi, Defrere, Baromeo, Nicolich; Ballet; Cond., Cooper. Wed.—"Don Giovanni"—Leider, Mason, Burke, Haskett, Vanni-Marcoux, Baromeo, Lazzari, Trevisan; Ballet; Cond., Polacco. Thurs.—"Tosca"—Munio, Malson, Oliviero, Vanni-Marcoux, Nicolich; Cond., Moranzoni.
Christmas Certificates for Opera Seats Make Ideal Gifts any Amount Desired—Phone Fra. 9210
New Year's Eve. Gala Performance
"CONCHITA"
Prices: $1.50, $2.50, $3, $4, $5, $6, $8, $10—(No Tax)
SEATS AT BOX OFFICE NOW!
BALDWIN PIANOS USED EXCLUSIVELY

CIVIC THEATRE — FRA. 6440
Mat. Today at 2:30—$1.00 to $2.50
FRITZ LEIBER
in His Superb Portrayal of
"Hamlet"
TONIGHT at 8:30—$1.00 to $2.50
"Julius Caesar"
Next Week—"Taming of the Shrew"

AMUSEMENTS.

SELWYN Last Mat. Today, $1-$2.50 Last Night Tonight, $1-$3
FINAL APPEARANCE THIS YEAR IN CHICAGO
RUTH DRAPER
NEXT MONDAY, DEC. 23
SAM H. HARRIS Presents THIS SEASON'S COMEDY SMASH
"June Moon"
By America's Foremost Humorists
RING LARDNER and GEORGE S. KAUFMAN
SEATS NOW SELLING—Mail Order Reservations Kept Intact in Advance
GET YOUR TICKETS EARLY TO AVOID DISAPPOINTMENT

STUDEBAKER Last 2 Days
Matinees at 2:30, 50c, 75c. Box Seats $1
Eves., 8:30, 50c, 75c, $1. Box Seats $1.50
LAST 2 TIMES—SUNDAY, 6:30 & 8:45
Commander G. M. DYOTT'S
EXTRAORDINARY PICTURE
Hunting Tigers in India
Preceded by New and Sensational "TODAY AND YESTERDAY"
STUDEBAKER—3 Wks. Only, Beg. Mon. Night
Eves. (Ex. Sun.) Mats. Wed. & Sat. Seats Selling
The Theatre Guild, Inc., Presents
THE THEATRE GUILD ACTING CO. IN THE FIFTH PRODUCTION OF THE 3RD CHICAGO SUBSCRIPTION SEASON
ROSSUM'S UNIVERSAL ROBOTS
R. U. R.

RIALTO State at Van Buren Continuous 11-11
BURLESQUE
NEW SHOW TODAY
"Xmas Follies"
TONIGHT
And Every Saturday at 12
MIDNIGHT SHOW
BUY SEATS NOW FOR BIG NEW YEAR'S EVE SHAMBLES
All Seats Reserved—Webster 2096

CELEBRATE A REAL
New Year's Eve
—IN THE—
ORIENTAL ROOM
Hotel Knickerbocker
WALTON PLACE at MICHIGAN
SUP. 4264
JIMMY TYNAN'S ENTERTAINERS—FAVORS, NOVELTIES Associated Fraternities
7.50 Per Plate

SHUBERT GREAT NORTHERN NIGHTS AT 8:20
POPULAR MATINEE TODAY
Laurence Schwab and Frank Mandel Present the Glorious Musical Romance
"THE NEW MOON"
100 GOLDEN VOICES
—with—
CHARLOTTE LANSING | GEORGE HOUSTON | ROSCOE AILS
Prices: Mon. to Fri. $1 to $3.85
Wed. Mat., $1-$2.50—Sat. Mat., $1-$3

HARRIS POPULAR PRICES
OPENING TONIGHT
Seats Now—Mats. Fri., Dec. 27. New Year's Day and Saturdays.
JOHN DRINKWATER'S
Internationally Famous Comedy
BIRD IN HAND
London Cast, Direct from 1 Year New York

CORT POPULAR MATINEE TODAY
Choice Seats on Sale at Box Office 4 Weeks in Advance
THE SMART COMEDY
"Queen Bee"
with ALLAN DINEHART and GERTRUDE BRYAN—BRIAN DUNLEVY

ILLINOIS TONIGHT
LAST WEEKS | SEE IT NOW OR NEVER
MATINEE TODAY
ZIEGFELD SENSATION
SHOW BOAT
with CHARLES WINNINGER

MAJESTIC TOMORROW NITE SEATS NOW
TED HEALY in
The Gayest and Mirthful Revue Ha
A NIGHT IN VENICE
with ANN SEYMOUR
BETH and BETTY DODGE

PLAYHOUSE MAT. TODAY 2:30 TONITE 8:30
Illegal Practice
"CERTAINLY DIFFERENT AND PACKED WITH LAUGHS."—News.

AMUSEMENTS.

TONIGHT AT MIDNIGHT
"RED-HOT BEAUTIES"
The Burlesque Sensation of the year. If it's cold outside come on in and "Keep Warm." You'll be amazed and thrilled beyond expectation.
"ZAZA"
"THE THRILL OF PARIS," continues as the sensation of Chicago.
State-Congress THEATER
531 SOUTH STATE ST.
Reserve Seats Now. Ph. Wab. 6124.
PRICES $1 AND $1.50
New Year's Eve
Midnight Show Entitled
"Cocktails of 1930"
SEATS NOW ON SALE

BERTHA OTT ANNOUNCES
STUDEBAKER THEATRE Tomorrow "3:30"
Spain's Greatest Dancer
La Argentina
SEATS AT BOX OFFICE NOW
ORCHESTRA HALL Sunday, Dec. 29 at 3:30
HEAR THE BOY WONDER
Ruggiero Ricci
IN VIOLIN RECITAL

BLACKSTONE DAILY 5:30 (Ex. Sun.) No Matinee
A. L. Erlanger & Harry J. Powers, Mgrs.
LIMITED ENGAGEMENT
THE THEATRE GUILD, INC. Presents EUGENE O'NEILL'S Extraordinary 9-Act Play
STRANGE INTERLUDE
SEATS SELLING FOR NEXT 5 WEEKS
Prices, $1, $1.50, $2, $2.50, $3, $4.40

APOLLO —OPENING— XMAS NIGHT DEC. 25
STREET SCENE
with ORIGINAL NEW YORK CAST
SEATS NOW ON SALE AT BOX OFFICE

AMUSEMENTS.

Reserve Tables Now for
New Year's Eve
at
"THE LAMB'S FROLIC"
in Grand Ball Room
Featuring
Bobby Meeker and His Orchestra and a Smart Floor Show
$6.00 PER PERSON
"HIGH JINKS PARTY"
in COLLEGE INN
Featuring
Lloyd Huntley and His Orchestra and Lively Cabaret Entertainment
$5.00 PER PERSON
Above Prices Include All Cover Charges, Supper, Favors, and Souvenirs
Hotel Sherman
RANDOLPH and CLARK STS.
For Reservations, Phone FRA 2120

GRAND OPERA HOUSE TOMORROW NIGHT
Engagement Limited to 6 Weeks
SAM H. HARRIS Presents
THE
Marx Bros.
in the Musical Circus
"ANIMAL CRACKERS"
CO. OF 125 IN THE FLESH
Nights, Except Sat.-Sun., $1.00 to $4.40
Sat., Sun. & Xmas Nights, $1.00 to $5.50
Xmas and Sat. Mat., $1.00 to $3.00

GARRICK POPULAR MATINEES WED. & SAT.
BEG. TOMORROW NITE
Harry L. Cort and Charles H. Abramson Present
"Blue Heaven"
THE VIVID, DRAMATIC STORY OF MODERN YOUTH
By HUGH STANGE
Pop. Prices for All Performances

ORCHESTRA HALL TONIGHT at 8:15
Chicago Symphony Orchestra FREDERICK STOCK Director
ALL-GLAZOUNOW PROGRAM
ALEXANDER GLAZOUNOW Composer, Guest Conductor
JACQUES GORDON Violin Soloist

GOODMAN S. Monroe in Grant Pk. Prices $2 and $1.50 Matinee Friday 2:30
Tonite and Every Nite exc. Monday, 8:30
JULES VERNE'S
'Tour du Monde'
(AROUND THE WORLD IN 80 DAYS)
Children's Mat. TODAY 2:30—IVANHOE

AMUSEMENTS.

PRINCESS EVERY NIGHT $1 to $3
LAST POP. MAT. TODAY, $1-$2
Dramatic League of Chicago
Announces LAST 2 TIMES of
GRACE GEORGE
in "The First Mrs. Fraser"
with A. E. MATTHEWS and Lawrence Grossmith
MONDAY, DEC. 23 Seats Ready NOW
CHRISTMAS DAY MAT. at 3 P. M.
The DRAMATIC LEAGUE Will Give
"The Infinite Shoeblack"
with HELEN MENKEN
LESLIE BANKS
SUBSCRIPTIONS ON SALE FOR ALL SEASON: Phone Harrison 2603.

SWEDISH CHORAL CLUB
HARRY T. CARLSON, Conductor
STANLEY MARTIN, Organist
MESSIAH
Sacred Oratorio—By Handel
—SOLOISTS—
Elsa Harthan Arendt, Soprano, Chicago.
Lillian Knowles, Contralto, Chicago.
Arthur Kraft, Tenor, New York.
Frederic Baer, Bass, New York.
50 Members Chicago Symphony Orchestra at ORCHESTRA HALL
TOMORROW - - - - - 3:00 P. M.
TICKETS - - - - - $1.00, $1.50, $2.00

A. H. WOODS' ADELPHI CLARK at MADISON TONITE AT 8:20 MATINEE TODAY
A Riot of Fun, Music and Dance
Lew Leslie's Blackbirds
Original New York and Paris Cast

ERLANGER MATINEE TODAY BEST SEATS $2
XMAS AND NEW YEAR'S DAY MATINEES at 2:00 P. M.
BERT LYTELL
in "BROTHERS"
THRILLING, ROMANTIC MELODRAMA

KEDZIE Mats. Thurs., Sat. & Sun. Telephone Kedzie 1133
"THE UNKISSED BRIDE"
Tomorrow—"THE JADE GOD"

AMBASSADOR Ph. AUSTIN 0087 MATINEE TODAY, 25c and 50c VILLAGE 3171
"BABY MINE"

A Child's Gift to You Is a Big Event in His Small Life

A booklet, entitled "Toy and Plaything List for Christmas," suggesting toys for different ages, will be sent free on receipt of a stamped, self-addressed envelope.

Of course, we all say, "It is more blessed to give than to receive." And of course it is. Any one who's learned to live knows that—whether it's about material things or not. But when you do give you like to feel that your doing so is making some one happy—or is giving them some fun.

With grown people you usually get an inkling of this—they thank you for a gift. With children it's different—you have to sense their pleasure, as a rule. Children are seldom articulate about a gift—especially if they're natural and especially if they're little. People who don't understand them are often disappointed in this way when they give children presents and hear nothing but the silence of absorption. That's all that often happens when we give our small children presents—and we understand, even if outsiders don't.

But that is not what should happen when the children give us presents, because they don't understand unspoken pleasure. We must be sure to express our delight to them—to receive graciously the gifts they give with all their hearts.

And there's a certain amount of technique in appreciating a child's gift—if you know what I mean! It isn't just a matter of thanking them, or hugging them. It's more a matter of interested discussion of the gift itself—how they knew you wanted it, admiration of its points, and even a little public pride in it, gently aired. Just a little thought, and you'll realize how it works:

"Did you know all my handkerchief's were worn out?"

"How did you ever guess I needed a pipe cleaner?"

"I passed a window with these fancy matches in and I just wished I had a box. And now I have."

"And you bought it with your own savings? And picked it out yourself? I like this color very much. It just matches my pocketbook, too. And see how it fits. Now when I want to make a list of groceries or vegetables I'll just take this out and write in it."

"John, did you see the bracelet Jean made for me? She does this work in school—it's made of German silver—hammered, you know. It must be very carefully done to look well."

In some such ways as these make your children realize that they've given you real pleasure. When some tall knickered youth still just a little boy inside, when some wide eyed baby girl gives you a present this Christmas, don't in the excitement forget to honor it.

(Copyright: 1929: By The Chicago Tribune.)

TRIBUNE COOK BOOK

BY JANE EDDINGTON.

Mayonnaise Dressing.

If a commercial mayonnaise is used we always recommend that it be freshened up in some fashion with a little fresh onion juice, or a little chopped onion or tomato juice, or something that has an absolutely fresh taste.

Say what you will, the freshly made dressing has a highly desirable quality of its own, and once we used to recommend this quick way of doing the work: Put together one-half teaspoon salt, one-half teaspoon paprika, one or two tablespoons of genuinely cold water, one tablespoon of vinegar, one egg yolk, and then work into these one or two cups of oil. If we were making mayonnaise for a fish salad or a tartar sauce we added to the dry ingredients one level teaspoon of mustard. When the dressing was to be used for fruit alone, a little sugar was added.

First dissolve the dry ingredients in the water, add the vinegar and the egg yolk and beat them a minute or two. Then add a tablespoon of oil and beat, then two tablespoons of oil and repeat the beating, adding gradually more with more beating until one cup of oil is used. Then the dressing should be exceedingly thick and we can easily beat in another cup of oil.

In the old way of making this dressing, the oil was dropped in drop by drop at first, and in such a way that the egg yolk was overwhelmed and nothing but a thin mixture could be obtained. In mixing the new way the dressing will seem heavier and heavier with each addition of oil. It is well to avoid getting oil out to the edges of the dressing, pouring it always in the middle so that it will not spread over the top. It will split the thick dressing, but beating quickly blends the two.

A certain trade recipe labeled "quick" has seemed to us excellent and we have recommended it: Mix one-half a teaspoonful of salt, a teaspoon of sugar, a teaspoon of dry mustard and a pinch each of paprika and red pepper. Add a tablespoon of water, stir until the salt and sugar dissolve, put in a tablespoon of lemon juice or vinegar, break in one egg, beat vigorously for a few seconds, pour in about a tablespoon of oil, beat vigorously until the dressing starts to thicken and gradually add two cups of oil in larger and larger amounts. Beat well after each addition. This makes a pint of mayonnaise. In beating such a dressing we can change from a light weight to a stout egg beater.

PATTERNS BY CLOTILDE

[Registered U. S. Patent Office.]

WOMAN'S AND MISSES' DRESS.

This simple, smart daytime model has a princess suggestion. Panels over the hips curve toward the front and emerge into circular fullness at the hem, thus creating a panel at the front to lengthen its line. The collarless neckline shows a chic touch in the cascading jabot frill and the sleeves are fitted with darts below the elbows. Navy blue wool crêpe, tweed in Spanish red coloring, or midnight blue crêpe marocain with jade green binding at the neckline and on the edge of the jabot, are smart colors and materials.

The pattern, 3115, comes in sizes 16 and 18 years and 36, 38, 40, and 42 inches bust measure. Size 36 requires 3⅞ yards of 39 inch material, with 2¼ yards of binding.

Order Blanks for Clotilde Patterns

CLOTILDE PATTERNS,
CHICAGO TRIBUNE, 347 PARK AVE., NEW YORK CITY.

Enclosed find $..... Please send me the Clotilde patterns listed below:

Pattern No..... Size..... Price.....

Name.....

Street.....

Number and Street.....

City.....

State.....

How to Order Clotilde Patterns.

Write your name and address plainly on dotted lines, giving number and size of such patterns as you want. Inclose 10 cents in stamps or coin [coin preferred; wrap it carefully] for each pattern, and address your order to Clotilde Patterns, CHICAGO TRIBUNE, 347 Park avenue, New York City.

Note—Clotilde patterns are made in New York exclusively for THE CHICAGO DAILY TRIBUNE. They are perfect in fit, up to date in style, and the easiest of all patterns to use.

Ruffled Negligee Is Preferred by Blondes

BY LOLITA.

NEW YORK.—[Special Correspondence.]—Here is a negligee which prefers 'em. Yes, decidedly for the blonde woman is this sky blue chiffon negligée with its trimming of silver metal cloth.

As you see, here is a negligee which is bound to humor us in this revived zeal for looking like ladies instead of like the bellboy. It is, in fact, with its diagonal sweep of ruffles, its flounced sleeves and its moulded corsages, just as feminine as anything which Godey's Lady Book ever advocated.

The line of the upper section attached to its ruffled skirt is one which we are determined to maintain in every province of clothes. Especially is this line, moulding the hips and sweeping down in the back, featured in today's fashionable evening wrap. To go to the opera or to a fashionable theafer nowadays is, in fact, a return trip ticket to the past. Here are wraps entirely different from anything which we have seen in years.

Eloquent of this new spirit abroad amid our evening wraps is a beautiful creation from Augusta Bernard, she who has created what many stylists call the most beautiful silhouette of the season. It is what is called the third length—not third dimension—and it occurs in velveteen in that smartest of evening colors, gray blue. It is collared and bordered in white fox and it has no sleeves. Nevertheless, it wraps tightly about the hips.

The fur coats, too, reflect a new mood. For example, a notable white ermine wrap shows a front, knee-length, contrasted with a longer back. Slight fullness is introduced into the hem of this model and its wide bell-shaped sleeves argue once more the return of the feminine mode.

Direct Entrance May Be Had to Mandel's from the Elevated

For Your Convenience—Tonight and Monday Night

Mandel's Will Be Open Till 9 o'Clock

We know that the blizzard of the past few days has made it impossible for thousands of our customers to complete their Christmas shopping. So that no one will be disappointed on Christmas Day, we have arranged to remain open tonight and Monday night until nine o'clock.

Full store service . . Employees remaining late will arrive correspondingly late in the morning . . A special dinner for $1 will be served in the Tea Rooms on the Ninth Floor from 6 to 8 o'clock both tonight and Monday evening . . More shopping hours . . more service . . for you.

Sunday! Special Telephone Gift Order Service

Specially trained shoppers and gift advisors will be here all day Sunday to select gifts that you may wish to order by telephone.

Telephone State 1500, Local 33, between 10 A. M. and 5 P. M. Sunday. Just another service to make your shopping easier.

Give "Phoenix" Rayon Bloomers

$1.95

Of Dulenza Low-lustre Rayon With Smooth Yoke Front

Bloomer style, with elastic at knee, and cuff pantie style—both with trim yoke front that makes the bloomers fit perfectly. In delicate pastel tints. $1.95.

Matching Vests Are $1.50

Mandel's Rayon Lingerie, Third Floor, State.

Gift Knitwear From Overseas

$2.25

Hand-crocheted or Hand-knit in Soft Pastel Yarns

Shoulderettes and Sacques in fancy stitches . . like these sketched . . Shoulder Capes, too, are gifts that will delight friends who like to read or breakfast in bed. Pastel tints and darker shades, many with stitching in contrasting color.

Other Knit Wear, $2.95 and $3.95

Mandel's Knitwear—Third Floor—State.

"Orchis"—Lucite Dresser Set $16.50

It's a three piece set of mirror, brush and comb—a dainty accessory to grace any dressing table. Six piece set in "Orchis" pattern is priced at $22.50.

Many Other Lucite Sets Priced from $16.50 to $32.50

Mandel's Toilet Articles—First Floor—State.

For the Miss . . The Junior Miss . . and Their Christmas Affairs!

Sale! 399 New FROCKS for Youthful Holidays

$24

Saturday and Monday Only! Any Frocks Remaining Tuesday Will Be Marked Up to Regular Prices—$29.50 to $39.50

Imagine being able to find all sorts of adorable crepe frocks for daytime . . sheer afternoon frocks . . cunning Sunday Night frocks (that you'll wear to almost *everything!*) . . and *important* evening fashions—just the things you'll need so many of for the holidays—and priced just $24.

Crepes . . Chiffons . . Nets
Georgettes . . Crepe Elizabeth
Velvets . . Satins . . Taffetas

Sketched Right
Patou's crepe evening frock success—with curving tucks and bowtied strap neckline. Sizes 14-16-18—$24.

Sketched Left
Sunday Night frock of net, with quaint tiered taffeta peplum. Black only. Sizes 11-13-15, $24.

Sketched Left
Sunday Night frock in chiffon, with rhinestone banding and girdle. Sizes 14-16—$24.

New Details You'll Like

Little cap sleeves . . elbow sleeves . . long sleeves! Slim high waistlines . . skirts to the tips of your toes! Shimmering rhinestone banding . . girdles . . embroidery. In eggshell, emerald, red, blue, and black.

For Misses
Sizes 14-16-18

For Junior Misses
Sizes 11-13-15

Mandel's Misses' Frocks—Mandel's Junior Miss Frocks—Fourth Floor—State.

MANDEL BROTHERS
STATE AT MADISON

SECTION TWO
SPORTS
MARKETS
WANT ADS

Chicago Daily Tribune

THE WORLD'S GREATEST NEWSPAPER

The Tribune's Telephone Number Is
Superior 0100
Simplify your gift problem with books from today's book section bargains!

SATURDAY, DECEMBER 21, 1929. ** 19

BASS WINS MORGAN'S TITLE; KNOCKOUT IN 2D

PURPLE PINS CAGE HOPES ON 4 LETTER MEN

Riel, Bergherm and Walter Show Way.

This is the fourth of a series of articles dealing with Western conference basketball teams and their prospects.

BY HARLAND ROHM.

Northwestern is almost in the same position in basketball this winter as it was last year at this time. Indications then were that the Purple would be stronger than the year before and yet, because of an exceptionally hard schedule, wouldn't win as many games. That was true last year and this year the indications are that the Wildcats will be just about as good a ball club as they were last year, but again they look forward to about as hard a schedule as any team in the conference.

Last year the Wildcats finished fourth in the standing, winning seven and losing five, though outscored by their opponents, 370 points to 337. This year they have a good quintet, but their six opponents include four of the toughest in the once Big Ten. Those four include: Purdue, Indiana, Wisconsin, and Illinois along with Chicago and Minnesota.

Miss Gleichmann's Shooting.

Two of Northwestern's 1928-'29 team were graduated and one more is ineligible for scholastic deficiencies. But the Wildcats will miss the deadly basket eye of Hal Gleichmann, who ranked sixth in the conference last year with 92 points. And they'll miss the speed of Frank Marshall, brilliant but erratic guard, who is ineligible. His defection isn't an unmixed curse as the passing is likely to improve without Marshall's wild tosses, but he did average better than two baskets a game.

Four of last year's letter men are on the squad of sixteen Coach Arthur A. Lenberg has working in Patten gym each afternoon. But ten of the others are sophomores, some of them very good sophomores, an indication Northwestern is likely to be a factor in conference races the next few years.

Leading the team is Russell Walter, six foot one inch center, and incidentally 440 yard champion of the Western conference. Walter is playing his third year and from his work in practice games, seems to be making a bid to make it his greatest year. As a sophomore he ranked second in the conference in scoring with four baskets a game, but last year he got off to a bad start and two-thirds through the season injured his left knee in the Iowa game.

Teamed with him in the attacking line is Bert Riel at left forward, the deep kicker who is a good basket shot but doesn't score much because he doesn't shoot often enough to give the law of averages a chance. Riel is of more value than the baskets he might score for he's the keystone of the passing attack.

Four Guards Hold Edge.

Russell Bergherm, a third letterman, will start at the other forward. Tall enough to jump center after Walter was hurt last year, Bergherm also has a good basket eye. John Whelan is the first choice sub for him and Robert Halla, one of the sophs, a fast but green player, has first call on the other forward when Riel goes out. Joe Schwartz and Conrad Lippert, are a pair of small forwards and John Garde and Frank Forss, two more sophs who may come on.

Four guards hold the edge on the others now with the first string jobs a toss up among them. Robert McGuiness, six foot two inch sophomore, has a bit of the advantage over Dallas Marvil, 6 foot 4 inch, 240 pound football tackle, for the back guard job. McGuiness, a slender blonde, moves faster than Marvil, but despite the latter's weight he's no clown on his feet. The running guard post also is a toss up as yet between Robert Lockhart, a sophomore, and Merrill Mundy, red headed letterman of last year. Both are tall, but Mundy, at the moment, is laboring under the disadvantage of changing jobs. He was a fine guard last year and still isn't quite familiar with his job as a running guard. Bus Smith and Wade Wadsworth are two more sophomore threats, who may get somewhere if they develop, the former having had the advantage of experience in the second semester last year.

Open Against Wisconsin.

Altogether the Wildcats appear to be a basketball team which will give the conference team a real argument. Perhaps they may even develop into such hope wreckers as last year's team was.

In the three practice games played, the Wildcats have defeated Cornell college easily, nosed out Notre Dame, 34 to 33, in overtime, and lost to Pittsburgh, 38 to 30.

The Wildcats open their conference season against Wisconsin at Patten gym, Jan. 4, and play Minnesota, Purdue, Indiana, Chicago, and Illinois.

College Scores.

Tech, 26; Worcester Tech, 25.
[illegible], 33; Fordham, 19.
[illegible], 29; Georgetown U., 18.
[illegible], 20; Oklahoma Aggies, 14.
[illegible], 17; Oberlin, 16.
[illegible], 22; Simpson, 12.
[illegible], 60; North Central, 15.
[illegible], 54; Pratt institute, 26.
[illegible], 26; Knox, 24 [overtime].
[illegible], 34; Omaha university, 13.
[illegible], Steubens, 28; Hays, Kas., 23.

THE GUMPS—UNCLE BIM—TELEPHONE

SO YOU THINK I DIDN'T BRING ANYTHING FROM AUSTRALIA FOR YOU, EH? WELL, YOU JUST GET THAT BIG BROWN BAG OF MINE- AND BRING IT TO ME AND WE'LL SEE-
AW- I'LL BET YOU DIDN'T BRING ANYTHING
I WONDER WHAT THIS IS GOING TO BE-
NOW WHAT ARE YOU GOING TO SAY TO UNCLE BIM?
TELEPHONE FOR MR BENJAMIN GUMP
JUST BRING IT TO ME AND LET ME OPEN IT-
OH, MAMA UNCLE BIM BROUGHT ME SOMETHING FROM AUSTRALIA- AND IT'S IN THIS BAG- GEE- IT'S HEAVY-
WHY IT'S HENRIETTA ZANDER- WELL- WELL- HOW ARE YOU? NO- I'M NOT DOING A THING AT PRESENT- SURE- I CAN COME DOWN- I'LL BE THERE IN ONE MINUTE-
AW GEE!
SIDNEY SMITH
Reg. U. S. Pat. Off.; Copyright, 1929, by The Chicago Tribune.

N. U. GUNNERS WHO BRING 'EM DOWN

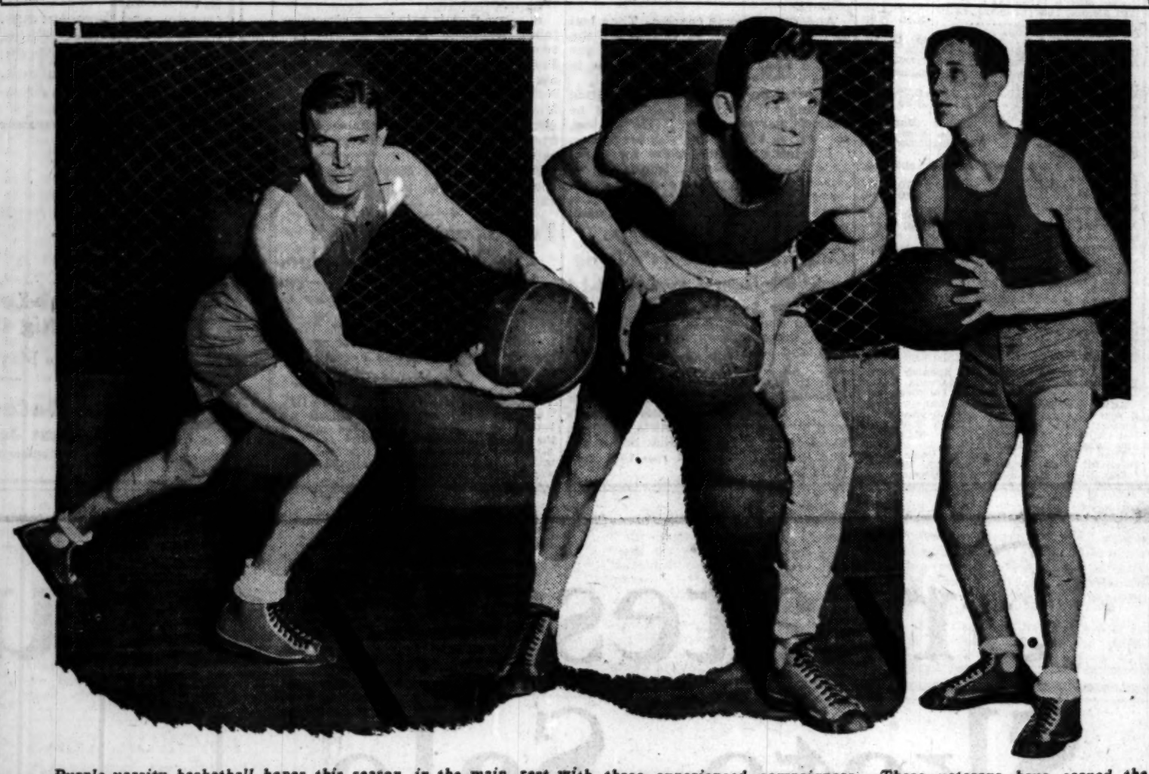

Purple varsity basketball hopes this season, in the main, rest with three experienced campaigners. These veterans have earned the title of hope wreckers, so far as other conference teams are concerned. They are, left to right: Rus Bergherm, forward; Rut Walter, captain and center, and Bert Riel, forward.

CARRIGAN QUITS AS MANAGER OF BOSTON RED SOX

Heinie Wagner Mentioned as Probable Successor.

Boston, Mass., Dec. 20.—[Special.]—Acceptance of Bill Carrigan's resignation from the management of the Boston Red Sox was announced tonight by President Robert Quinn. Quinn made the announcement following his return from Lewiston, Me., where he had gone in hopes that he could induce the one time backstop star to reverse his determination to quit the same job for the second time.

The reason for Carrigan's withdrawal, according to Quinn, was the press of business matters in Lewiston, but this was generally regarded as an effort to conceal the fact that the manager surrendered because he thought the task of building up the Red Sox was too laborious.

Quinn was asked whether he had taken any steps to fill the vacancy. He replied that he hadn't. However, the opinion is that Charles Heine Wagner, shortstop on the team which Carrigan helped to make famous, will be selected. Wagner has been acting as Carrigan's assistant for three seasons.

Won World Title.

Carrigan took his first walk out on the Red Sox way back in 1916. During four years at the helm of the team he had twice won a world title, but his success in baseball failed to keep his mind off his business interests. These interests have since grown into such proportions that the salary for managing a big league team was of no consideration.

Carrigan heard the siren call in 1927 and returned in response to President Quinn's plea that he was the only man who could raise the once proud Red Sox out of the depths. Despite a large crop of new players annually and Carrigan's admitted ability as a baseball judge, the team failed to improve. In his three years as manager the Red Sox remained in last place. At the end of the recent season he put on the field what was conceded the best team he had produced. Carrigan now is 46 years old.

Has Unique Career.

The career of Carrigan was unique in that he is one of the few outstanding big leaguers who started and finished with the same team. The Red Sox took him off the Holy Cross college campus for the 1906 season. He was farmed out to Toronto for 1907 and then was recalled to remain as regular backstop until after 1914. He was made manager in 1913 and resigned after four seasons.

Wagner, who is expected to be named by Quinn within a few days, was the regular Red Sox shortstop from 1907 to 1913, after which he retired from playing because of illness.

NEW CHAMPION

BENNY BASS.

PAIR OF RIGHT HAND SMASHES END TOD'S REIGN

Commission Orders Purses Withheld.

New York, Dec. 20.—[Special.]—Benny Bass, rugged Philadelphia lad, tonight won the world's junior lightweight championship by knocking out Tod Morgan of Seattle in Madison Square Garden. The bout, scheduled for 15 rounds, ended in the second. Morgan has held the title for five years.

Chairman James A. Farley of the state athletic commission, ordered the Garden to withhold the purses due Bass and Morgan. He announced at the ringside after the battle that the affair would be subjected to a rigid investigation.

Ordinarily the money is ordered withheld only in cases where a foul has been committed, where a boxer is compelled to sign his own contract because of the absence of a licensed manager, or in matches which are considered unsatisfactory.

Nine Thousand See Bout.

A crowd of about 9,000 saw the bout. An unusual feature was the fact that the match was one of the few in ring history in which a champion has been the under dog in the betting. Bass was the favorite at odds as high as 5 to 1, with 4 to 1 the general betting proposition. Morgan weighed 128 pounds and Bass 127.

Seldom, in all the fifteen battles Morgan has waged in successful defense of his crown, has he appeared to better advantage than he did in the first round tonight. Almost at the start he rifled a right hand into Bass' chin that nearly sank the challenger. Throughout the whole round he pressed his advantage fiercely.

Right hand punches shot from the shoulder straight down the alley to Bass' chin, sent the challenger back on his heels. He went to his corner dizzy and reeling when the first round was over. It seemed as if Bass could not last more than another round of such punishment.

Benny Bass Rallies.

But the situation changed entirely in the second round. Bass tore from his corner and swung a right hand punch that crashed with deadening force on the champion's chin. The titleholder went down but regained his feet at the count of nine.

Bass tore into the tottering king, driving him this way and that under a fury of blows that landed about Morgan's bowed head and protecting arms. Tod's eyes were closed and he groped frantically for the wild puncher.

Morgan reached out to hold and as he did Bass unleashed the mightiest of all his rights. A smash that landed full on Tod's chin. Again Morgan went down.

The defending champion struggled to rise as Referee Jim Crowley started the ten second count over his prostrate form. Slowly and with effort Morgan rolled over on his face, started to get his hands and legs under him to raise his weight from the floor. He seemed to be coming erect at the count of nine, when he suddenly lurched forward on his face, to be counted out. He had to be assisted to his corner.

Diving Dan Not Flying Fish, Pilot Insists

BY WESTBROOK PEGLER.
[Chicago Tribune Press Service.]

New York, Dec. 21.—Mr. Fat Meade, the manager of Dangerous Dan Daly, who was rendered very inocuous by Arthur, the late Great Shires, in the maiden pugilistic success of the Chicago first baseman, has written your correspondent an indignant letter, complaining that an injustice has been done his fine old plunger, Diving Dan O'Dowd.

In commenting on Mr. Meade's nimble dexterity in dashing up the steps to the ring and fielding Dangerous Dan Daly on the first bounce, your correspondent related that he had learned to do this in the days when he was touring the country as the manager of Diving Daniel. A comparison was made between Diving Dan O'Dowd and Fainting Phil Scott, the flying fish of the dry tanks, and Mr. Meade sends an emphatic artistic protest against any attempt to couple Diving Dan with the flying fish, even for purposes of comparison.

Opens Fire on Pegler.

"Sir," Mr. Meade begins, "I am writing to you to offer you a chance to retract and apologize for your recent libelous remarks about Dan O'Dowd, that gallant old dry diver with whom I used to make the local stops along the Katy, the Cotton Belt route, and the Yazoo and Mississippi valley. In this article you worked an injustice to a master artist whose like has not been seen in my lifetime, and certainly will not be seen in your lifetime, as you are full of poison and I expect to read where you have stuck yourself with your own stinger any day. However, I have my pride to think of and I must not degrade myself to the point of abusing you, so it will suffice for me to say that you are not only poisonous but quite ignorant of the art and technique of dry diving.

"I have seen all the great dry whales of the last 20 years, including Joey Beckett in his master performance with Georges Carpentier, when he introduced the backward corkscrew dive; Al Reich, Quintin Romero-Rojas, Tumbling Tom Cowler, Sailor Martin, and Fred Fulton, whom I regard as having been in certain respects an original genius of the art, although a slave to his own peculiar specialty, that curious skidding movement, executed on the point of his chin and therefore not comparable to Dan O'Dowd, who was a many sided artist.

Beckett Stressed Backward Dive.

"Most of these celebrated tankers were partial to some one style of plunge. The corkscrew effect originated by Joey Beckett was mere trumpery, a cheap and tawdry novelty conceived by him for the special honor of the prince of Wales that evening when Joey met Carpentier. You will notice that it has been rejected by the

[Continued on Next Page, Column 1]

What the Home Town Folks Think of Baseball Heroes

BY EDWARD BURNS.

This piece, ladies and gents, is to be about Martinsburg, W. Va., and Vinton, Ia. But don't get alarmed. You're not going to be asked to build a factory in either place. You're not going to be asked to patronize the merchants on Main street. You're not even going to be asked to pass through Martinsburg or Vinton or look them up on the map.

HACK WILSON.

Since the last world series we have visited Vinton, which is the home town of Bing Miller, the Philadelphia player who ended the series with a two base hit with two out and a man on second and the score tied in the ninth inning of the final game. And we also have visited Martinsburg, the home town of Hack Wilson, who led both clubs in hitting, and did or did not do certain important things in the next to last game of the series.

How Hack's Career Began.

After a careful study, we are prepared to state that Vinton, taken en masse, is stronger for Bing than Martinsburg, taken in its entirety, is for Hack. One of the differences in the attitudes of the two towns is that Bing was born in Vinton and Hack wasn't born in Martinsburg. But there are other reasons.

Let us first discuss Hack and Martinsburg:

Hack first moved to Martinsburg in 1921 when he began his league career, as a catcher on the Martinsburg club, the year after Lefty Grove had played on the club as a first baseman.

He fell in love with and married the present Mrs. Wilson, a native of Martinsburg. Item 2 in the cause of those who don't march in the Wilson parades. They think Hack wouldn't stay in Martinsburg if the Missus didn't order it.

Item 3 might be listed as the fact that non-Elks consider Martinsburg lodge 778 a clannish lot, and there is talk around the town that some of the brothers play games for money and a few others sit at the windows and ogle the gals as they pass on the way home from work at the stocking factory. Hack is an Elk, and though he doesn't look at the gals, he's just an Elk to prejudiced non-Elks.

Item 4. Hack never mentions Martinsburg in his radio talks.

Item 5. Martinsburg, which claims a population of 18,000 and really has 14,000, is very proud of the fact that it has one way streets to relieve congestion. It is a whimsy of Hack's when he goes for an airing, to make all the one way streets, DRIVING IN THE WRONG DIRECTION.

Uses Patrol Wagon as Taxi.

Item 6. When Hack was playing in Martinsburg he had an inordinate thirst for lemonade and frequently would empty whole crocks at the ball park stand in one visit, not paying for same. The man who owned the lemonade still is in Martinsburg and is an anti-Wilson propagandist of no mean influence.

Item 7. Martinsburg's ball team is an Athletics farm and on several occasions Connie Mack has sent down a bundle of dough to keep the lumber man from toting off the grandstand and such like.

On the other hand, those who are Hack's friends proclaim him the greatest little man that ever wore spikes—a bon vivant and raconteur not matched by any Elk lodge in the nation. The boys in the police department are his pals and never hinder him in any of his pranks, such as the one relative to the one way streets. One morning at 1 o'clock we had occasion to go out to Hack's house in a hurry and all the taxis had been put to bed. So we called up Officer Minor, a Wilson fan, and he drove us out in a patrol wagon.

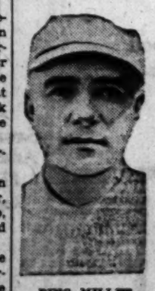

BING MILLER.

Now about Bing of Vinton:

It is said in Vinton that Bing Miller never had an enemy in the town and that if he had had, all would have been forgiven after Bing's famous

[Continued on Next Page, Column 5]

Tunney Scores Legal Points in Fogarty Suits

Bridgeport, Conn., Dec. 20.—[Special.]—Gene Tunney was given a peek into the gift sack of Santa Claus in Judge Carl Foster's court here today and what he saw assured him that next Wednesday will be more than Dec. 25 to the two time conqueror of Jack Dempsey.

Tunney's legal difficulties with Mrs. Katherine King Fogarty, Fort Worth, Tex., divorcée, and her ex-husband, John S. Fogarty, virtually were thrown out the window when Frank L. Wilder, Mrs. Fogarty's lawyer, was given permission from Judge Foster to withdraw as her counsel in the $500,000 breach of promise suit against Tunney.

At the same time Judge Foster ruled against Mrs. Fogarty's action to have the countercharges of blackmail Gene made against her stricken from the record.

Homer S. Cummings and Raymond Hackett of Tunney's counsel then asked an injunction against Mrs. Fogarty restraining her from bringing other suits against the ex-pugilist once the pending case has been settled.

Judge Foster entertained the motion—known in Connecticut law as a judgment—and set next Friday as a day for argument on it.

THE COUPON ON PAGE 3

Send It with $1.00
for a
LIFE INSURANCE POLICY
which pays
$1,000.00
and more!
A Special Service
Exclusively for
TRIBUNE READERS

Army Special 12 Hours Late; No Receptions

Hutchinson, Kas., Dec. 20.—(AP)—Bad weather, which has disorganized the trancontinental schedule of the Army football team en route to California to play Stanford Dec. 28, continued today and cut short an emergency practice session arranged by Coach Biff Jones here.

Frigid temperatures and a frozen field caused cancellation of plans for an hour's stiff workout and only 20 minutes of limbering up exercises was given.

Dressed in sweat clothes, the squad boarded busses when the special train stopped here and was transported to the local gridiron a mile from the station. Frank Wandle used most of the time for a series of calisthenics, then the players did a little passing and kicking, closing the session with a run.

Maj. P. B. Fleming, graduate manager of athletics at the Military academy, said that the twelve hour delay in the schedule of the Army special due to the midwest blizzard, in addition to spoiling plans for practice, also had ruined arrangements for receptions at various stops along the route.

The workouts planned for yesterday at Galesburg, Ill., had to be called off, but the Cadets were routed from their berths when the train reached there at 3:30 o'clock this morning in order not to disappoint the parents of two of the players who had waited hours at the station to greet the team.

The stop at Hutchinson was hastily arranged today by Coach Jones when it was found that the train would not reach Syracuse, Kas., in time to hold the scheduled workout there.

News that John M. Laza, brilliant center who was left behind at West Point because of scholastic difficulties, had been restored to eligibility and was leaving for the coast by air tonight, heartened his teammates.

Maj. Fleming said that because of the changed train schedule it had been necessary to cancel arrangements made by city officials and business men for elaborate receptions at La Junta and Trinidad, Colo., and Raton, N. M.

Mayor Haskard of Hutchinson welcomed the Cadets and Gen. W. R. Smith, superintendent of the Military academy, at the station here.

SUIT MAY SHOW WHY N. Y. TRADED ROGERS HORNSBY

New York, Dec. 20.—[Special.]—Addicts of the modernized game of rounders, or baseball, yet may learn the solution to one of the mysteries of this species of sport—the sudden peddling by the New York Giants of Rogers Hornsby, illustrious second baseman, to a team of such low athletic caste as the Boston Braves.

No satisfactory explanation of the epochal deal that transferred Hornsby from the Polo grounds to Braves field ever was made by John J. McGraw or by Charles A. Stoneham, operators of the Giants.

William F. Kenny, Al Smith's backer in the last presidential campaign, and others as stockholders of the National Exhibition company have entered suit against the firm to obtain an accounting. During the hearing of that action, it is understood, several of those who have a financial interest in the company will attempt to get at the real reason why Hornsby was sold to the Braves.

It was reported that several stockholders also would like to learn why several other efficient players were sold or traded, using the suit for an accounting as a means to that end.

HAGEN, VON ELM TIE FOR LEAD IN PASADENA GOLF

Pasadena, Cal., Dec. 20.—(AP)—The fighting heart of George Von Elm of Detroit, second ranking amateur in America, today carried him through the opening round of the Pasadena $4,000 open golf tournament to a tie for first place with his fellow townsman, Walter Hagen, both turning in cards of 69 for the par 71 municipal golf course.

A quintet of outstanding professionals, including Craig Wood, Bloomfield, N. J., defending champion, with cards of 70, trailed the Michigan pair, while three others finished in par despite a sandstorm over the course during the morning round.

Von Elm, only a short time removed from a lengthy sojourn in the hospital, scored four birdies on the first nine for a 33, but weakened under the stress of action to come home in one over perfect figures.

The list of leaders includes:

*George von Elm [Detroit]	69
Walter Hagen [Detroit]	69
Horton Smith [Joplin, Mo.]	70
Craig Wood [Bloomfield, N. J.]	70
Densmore Shute [Columbus, O.]	70
David Hackney [Lawrence, Mass.]	70
Lew Waldron [Boston]	70
Larry Montes [Manila]	71
Hutt Martin [Essex, Mass.]	71
Jimmy Poulin [Chicago]	71
Harry Cooper [Buffalo, N. Y.]	73
Bill Mehlhorn [N. Y.]	73
Al Espinosa [Chicago]	73
Grant Halsted [Fresno, Cal.]	73
Johnny Farrell [New York]	73

*Amateur.

Shea Knocks Out Garcia in 2 Minutes at South Bend

South Bend, Ind., Dec. 20.—[Special.]—Eddie Shea, Chicago, knocked out Frankie Garcia, after two minutes of the first round of their bout at the Christmas benefit show at Notre Dame gymnasium tonight. Shea floored the Cuban twice before the latter went down for a final count. Shea weighed 136 and Garcia 132.

DIVING DAN NOT A FLYING FISH, PILOT INSISTS

Discusses Dry Whales of Ring.

[Continued from First Sport Page]

more conservative and ethical vat workers as being contrary to the established canons of dry diving.

"But aside from this, Joey was really a consummate master of the backward dive, and the only criticism I would have to make of his work was that he dwelt on this to the exclusion of all the other graceful figures of the plunge. He was like an artist who can draw nothing but beautiful profiles and so were the majority of the others, each in his favorite movement.

Reich Master Diver.

"Perhaps you will recall Al Reich, although, to judge from the uninformed tenor of your remarks on the subject, I am tempted by the opinion that you have never actually seen the work of any of the real masters, but have been listening to the reminiscences of Dumb Daniel Morgan and are pretending to a knowledge and background which you do not possess, like a critic of literature who has familiarized himself with the classics by reading capsuled synopses of the same.

"At any rate, Al Reich was without peer in the execution of the swan dive, taking off with a light, soaring motion with his arms outstretched, his knees and ankles together.

"Romero-Rojas was rather crude in his earlier exhibitions at the Old Garden, and if you saw him only in those days and did not see him in such places at Newport, Ky., High Point, S. C., or Tucson, Ariz., you did not see Quintin at all. In fact, one does not see good vat work in New York except by some rare accident. By the time a dry whale has reached artistic maturity he is doing all his work in the leaky roof clubs far from Broadway, where the prevalent bad taste in everything precludes any fair hearing for persons of true artistic integrity. Any flashy spin or acrobatic flip deceives the critics and the public alike, and when Fainting Phil, the flying fish, comes along with his unconventional soaring swoon, you have the gall to compare him to Diving Dan O'Dowd.

"My only criticism of Quintin would be that he was rather mechanical, lacking that impulsive, inspirational quality which is all the difference between a man falling off a fire escape and another man climbing down a fire escape. He had everything but abandon. He was at home performing in any trajectory from the hump backed flight to the long, low plunge, and he could go to either side or backward, but there was always an instant of awkward hesitancy just before the take off and he was a mite too rigid in flight.

"Tumbling Tom Cowler never fulfilled his early promise. I marked him for genius the night of his first dive, but he quit the game too soon, and there is no sense of discussing what he might have done."

South Bend Central High Defeats Elkhart, 28 to 26

Elkhart, Ind., Dec. 20.—[Special.]—South Bend Central High defeated Elkhart, 28 to 26, tonight despite a last minute rally in which the Blue Blazers made 15 points. The score at the half was South Bend, 18; Elkhart, 8.

SMITTY—AIN'T WE GOT FUND!

THE SHED BURNED DOWN AND I LOST ALL THE TOYS I WAS GONNA SELL—NOW WHERE AM I GONNA GET THAT EXTRA DOUGH FOR MY XMAS FUND
NO BUSINESS, NO MONEY—GEE, AND I WANTED TO GET MA A SWELL PRESENT FOR XMAS—GOSH, I'M SUNK!!
SAY, IT'S NOT AS BAD AS ALL THAT IS IT?
SURE, THE FIRE CLEANED ME OUT
LISTEN, THAT SHED WAS INSURED FOR FIFTY-DOLLARS! YOU CAN HAVE IT FOR YOUR XMAS FUND!!

News from the Race Tracks

JEFFERSON PARK ENTRIES.

FIRST RACE—Purse $1,000, claiming, 2 year olds, mile and 70 yards:

Coby	105
Monticello	104
Curtain Call	99
The Coach	117
My Valentine	104
Associate	107
Jean	107

SECOND RACE—Purse $1,000, claiming, 2 year olds, mile and 70 yards:

Master Samovar	105
Southland Prince	107
Rocket Glare	104
Playabit	107
Leah Jane	104
Toltec	99
Woodriver	105
Hernan Cortes	102

THIRD RACE—Purse $1,000, claiming, 3 year olds and up, 6 furlongs:

Scotland	116
Golden Volt	120
First Mission	118
Old Dutch	118
Pyrotism	116
Black Beetle	113
Ger. Chauvelot	117
Waddy Wawa	110

FOURTH RACE—Purse $2,000, 2 year olds, 5½ furlongs:

Col. Bell	109
Jar	109
Flying Ambas	106
Escondida	100
*Theo. Rochester	109
Bad News Bob	109
Salvers	106
*Rice entry.	
Reveille Boy	113
Justina	109
Blameless	106
Vicksburg	109
Chimney Sweep	106
Eligible	
*Keehan	106

FIFTH RACE—Purse $1,500, 3 year olds, mile and 70 yards:

*Calf Roper	111
Patricia Marian	105
Galahad	108
*Zacawelsta	99
Corbeau	102
Uncommon Gold	106
Inception	111
Chancellor	113

*Three D's Stock farm entry.

SIXTH RACE—Purse $1,000, claiming, 3 year olds and up, 1 1-16 miles:

Comet	103
Alto	104
Bob Kernan	107
Broad Axe	111
La Jordyman	104
Marlboro	111

SEVENTH RACE—Purse $1,000, claiming, 3 year olds and up, 1¼ miles:

Rusticate	107
Paddy	112
Turquoise	112
Nicodemus	112
Watch the Time	116
Bon Fils	107
Lecarj	107
The Huguenot	112
Troll	111
Keydet	114
Sauce	103
John T. D.	109

Weather clear; track fast.

KEENEY PARK RESULTS.

FIRST RACE—Purse $800, 2 year olds, 5½ furlongs:

Birdie Wrack, 115 [Fields]	7-1	3-2	6-5
Kentucky Lad, 115 [McGinnis]		5-2	4-5
Oblire, 115 [Berry]			1-2

Time, 1:09 1-5. Royal Hawk, Royal Bells, Tenant, Col. K. Diana Mullen, Gov. Peay, Miss Rita, Skip Weidel, and Morton ran.

SECOND RACE—Purse $800, claiming, 3 year olds, 5½ furlongs:

Sport Hallahan, 113 [Smith]	5-1	2-1	ev.
Estin, 113 [Frograe]		6-5	7-10
Photograph, 109 [Carroll]			6-5

Time, 1:08 1-5. The Dipper, Pipestem, Saratos, Common Sense, The Runt, Domesticated, Kentucky Colonel, My Glory, and Golden Colna ran.

THIRD RACE—Purse $800, 3 year olds and up, 1 1-16 miles:

Sour Mash, 116 [Fisher]	7-2	4-5	1-3
Congo II., 113 [Frograe]		1-3	out
Lancer, 109 [Lauscher]			1-3

Time, 1:49 3-5. Susie Pal, Draha, and Mordrom ran.

FOURTH RACE—Purse $800, claiming, 2 year olds, 6 furlongs:

St. Prisca, 108 [Kahy]	11-5	7-10	1-3
Wacket, 114 [Wynne]		2-5	out
Apt, 107 [Fields]			3-5

Time, 1:14 2-5. Prince Toy and Chrysalid ran.

FIFTH RACE—Purse $800, claiming, 3 year olds and up, 1 1-16 miles:

Voyage, 108 [Frock]	11-5	4-5	1-3
Clarifier, 112 [Sherry]		8-5	4-5
Confidential, 108 [Berry]			ev.

Time, 1:50. Prude II., Bright Tomorrow, Troy Miss, Ray Ruddy, Angry Mood, Burna, Surface, and Sweet Lacrue ran.

SIXTH RACE—Purse $800, claiming, 3 year olds and up, 1 1-16 miles:

Frank McMahon, 114 [Conners]	11-5	4-5	1-3
Architect, 113 [Dupuy]		6-5	3-5
Little Guinea, 114 [Collins]			4-1

Time, 1:50 2-5. Ada Adler, Stars and Stripes, Miss Onine, Odd Fellow II., Black Friar, and Perry of Fate ran.

Fight Decisions

At Toledo—Franklin Young beat Happy Atherton. Jack Purvis knocked out Pee Wee Jarret [3]. Tony Ross beat Tony Lombardo [6].

SHIKAT THROWS M'MILLAN.

Philadelphia, Pa., Dec. 20.—[Special.]—Dick Shikat tonight threw Jim McMillan of Chicago in an hour 25 minutes and 45 seconds.

LA PORTE PREPS WIN, 27-11.

Michigan City, Ind., Dec. 20.—[Special.]—Michigan City High school lost a Northern Indiana conference basketball game to La Porte tonight, 27 to 11.

PRO BASKETBALL.

Brooklyn, 24; Syracuse, 17.

CONSENSUS

Daily Racing Form Selections

JEFFERSON PARK.

1—Jean The Coach, Curtain Call.
2—WOOD RIVER, Leah Jane, Hernan Cortes.
3—First Mission, Tadzywawa, Golden Volt.
4—Justina, Colonel Bell, Reveille Boy.
5—Chancellor, Zacawelsta, Uncommon Gold.
6—Broad Axe, Comet, Marlboro.
7—Watch the Time, John T. D., Lecard.

JEFFERSON PARK RESULTS.

FIRST RACE—Purse $1,000, claiming, 2 year olds, 6 furlongs:

Frank Fodesta, 107 [May]	13.40	5.50	3.10
Dabetar, 112 [Arnold]		5.40	3.70
Lonau, 112 [Knight]			2.70

Time, 1:14 2-5. Princess Elsie, Capt. Coll, Kitty Wilkins, Lunacy, Baked Apple, Bougainville, Princess Pulaski, Black Lamp, and Bloomtonian ran.

SECOND RACE—Purse $1,000, claiming, 3 year olds, 6 furlongs:

B'at Sienna, 108 [Cramer]	12.10	4.90	4.70
Job, 109 [Russel]		3.50	3.30
Facility, 109 [Cavens]			8.50

Time, 1:13 3-5. Master Sweep, Curdie, Buchon, Witchmount, Vendeuse, Run Maki, Al Garnet, Peter Peter and Genial ran.

THIRD RACE—Purse $1,000, claiming, 3 year olds and up, 6 furlongs:

Oasis II., 114 [Waller]	6.40	3.70	3.10
Capt. J. S., 111 [Martin]		3.20	3.00
John Speed, 118 [Parmelee]			2.90

Time, 1:13 4-5. The Abbot, Marabou, Complication, Sweepnet, Padona, Miss Fashionplate, Robina Seth, Wee Gentleman, and Top Cook ran.

FOURTH RACE—Purse $1,000, claiming, 3 year olds, 6 furlongs:

Film, 118 [Cavens]	6.00	4.70	3.00
Zurich, 114 [Knight]		4.10	2.60
Bragradocio, 118 [Kellum]			2.20

Time, 1:13 3-5. Ragabald, Honeyman, Aristocrat, Tom Cagwin, and Golden Cloud ran.

FIFTH RACE—Purse $1,000, 3 year olds and up, mile and 70 yards:

Wellet, 109 [Phillips]	3.70	2.80	2.20
Lucky Hit, 100 [Horn]		3.00	2.40
Redcliffe, 109 [Arnold]			2.70

Time, 1:44 3-5. Ruane and Old Slip ran.

SIXTH RACE—Purse $1,000, claiming, 3 year olds and up, mile and 70 yards:

Griego, 108 [G. Horn]	49.70	13.40	6.80
Boyish Bob, 108 [Deperini]		5.30	7.20
Know Me Gnome, 111 [Swigert]			4.00

Time, 1:46 1-5. Peep O., Spanish Aster, Pheasant, Portal, Rainfall, Marcella Agnes, Little Kid, Sweepstakes, and Talladega ran.

SEVENTH RACE—Purse $1,000, claiming, 3 year olds and up, mile and 70 yards:

Empiett, 104 [Cooper]	15.90	7.00	5.50
Pat Calhoun, 116 [Smith]		6.20	6.50
Sun Baby, 108 [Russell]			6.10

Time, 1.46. Col Campus, Uncle Boot, Frightful, Fair Jimmie, Waikiki, Hehukai, Indian Guide, Mad Hunter, and Olympic ran.

How the Home Town Folks Treat Stars

[Continued from First Sport Page]

radio chirp at the close of the world series.

It will be recalled that after he had broken up the series, Bing, the center of all excitement, was carried on the shoulders of teammates to the microphone and in it said:

"I hope you folks out there in Vinton enjoyed the game as much as I did."

Everybody in Vinton was listening in and five minutes later the mayor, the town's millionaire, the postmaster and the editor had called a massmeeting to launch plans for Bing's home coming.

And such a home coming. They had to restrict the sale of tickets for the banquet because of the limits of the Legion hall, the biggest inclosure in town.

Nary a word was said about Bing drinking too much lemonade and he couldn't get a rap about his driving, for Vinton has no one way streets.

But just the same, we're for Hack. Didn't we get excommunicated from our home town a year ago because we didn't write the right kind of a piece about the high school basketball team?

Campion Academy's Long Shots Beat Loyola, 18-14

Campion academy came from behind in the closing minute of play to score three baskets in quick succession and beat Loyola, 18 to 14, last night on the north side floor.

With Loyola leading, 14 to 12, O'Keefe let fly a long shot to tie the score. A few seconds later Ireland's lengthy toss took the Prairie du Chien quintet into the lead. Just before the gun O'Connell's basket ran the score to 18-14.

BRUINS OPPOSE FT. WAYNE HERE TOMORROW NIGHT

Ex-Notre Dame Stars Play Preliminary.

Having finally achieved a spot in the first division of the American Professional Basketball league the Chicago Bruins start another drive for the top when they play the Fort Wayne five tomorrow night at Chicago Stadium.

The Hoosiers are stronger at the present than ever before. Davey Banks, wee star of the New York Celtics, recently was added to the ranks of the visitors. He has been leading his team in scoring. The rest of the squad is composed of the same players who won the second half championship last season for Fort Wayne.

A game that is attracting almost as much attention is the meeting between Midwest A. C. and the South Bend Stephensons. The South Benders are made up largely of former Notre Dame stars, including Colrick, Murphy, Moynihan, and Jachym, who played on the western championship five produced by the Irish two seasons ago.

Scores of Notre Dame followers in the city plan to turn out for the game.

Tom Skemp, St. Mary's Athletic Chief, Resigns

Winona, Minn., Dec. 20.—(AP)—Tom Skemp of La Crosse, Wis., today resigned as athletic director at St. Mary's college here. The Rev. W. L. Kenning of Austin, Minn., former athlete at St. Mary's, was appointed to succeed Skemp.

WAUKEGAN, CALUMET DIVIDE.

Waukegan and Calumet High schools' basketball teams divided honors last night at the Waukegan gymnasium when the Calumet lightweights won from the Waukegan midgets, 19 to 8, and the Waukegan heavies were victorious, 21 to 5.

Grinnell 1930 Card Includes 3 Home Games

Grinnell, Ia., Dec. 20.—[Special.]—Only three home games are scheduled for the Grinnell college football team next year, according to an announcement of the tentative 1930 schedule by John C. Truesdale, director of athletics, today. Five of the contests will be played on foreign fields, with the feature to be played with Detroit university at Detroit Nov. 1.

The schedule:

Oct. 4—Marquette university at Milwaukee.
Oct. 11—Oklahoma A. & M. at Grinnell.
Oct. 18—Drake university at Des Moines.
Oct. 25—Carleton college at Northfield, Minn.
Nov. 1—Detroit university at Detroit.
Nov. 8—Washington university at St. Louis.
Nov. 15—Cornell college at Grinnell.
Nov. 22—Creighton university at Omaha.

NICKEL PLATE ROAD ANNOUNCES

LATEST TYPE

Single Bed Room and Lounge Sleeping Cars

TO

CLEVELAND

Effective, December 21

Lv. Chicago (LaSalle St. Station) 11:20 p. m.
" Englewood (63rd Street) 11:33 p. m.
Ar. Cleveland (New Union Terminal) 8:20 a. m.
(Sleepers open 9:45 p. m. at LaSalle St. Station)
Dining Car for Breakfast

Last Word in Travel Comfort

Single Bed Rooms

Assure privacy of home surroundings. Soft mattrasses and box springs. Complete lavatory facilities. Hot and cold running water. Night lights and clock. Three-quarter length dressing mirror.

Club Lounge

Enjoy the quiet comfort and conveniences before retiring. Luxurious, upholstered chairs. Soft reading lights. Late newspapers and magazines. Writing materials. Light refreshments.

The use of Club-Lounge is available to all Sleeping Car Passengers

Bed Rooms May be Arranged En-Suite

Consolidated Ticket Office
161 West Jackson Boulevard
Telephone Wabash 2780

Chicago's Greatest Annual Ice Skate Sale

25000 Pairs—All Styles—All Sizes

CHILDREN'S, MEN'S OR WOMEN'S

Alumo Crusaders
$6.00 Grade
Sale Price
$3.45

Alumo "Special" Grade
Hockey or Racer Styles
$10.00 Value
Sale Price
$4.95

Canadian Make Nuvalu
Nickel Plated
Hockey or Racer Styles
Canadian Shoes with
Ankle Supporters
$15.00 Value
Sale Price
$8.95

Kim

SPORTING GOODS STORES

Telephone Armitage 2516

34 South Clark, near Monroe
6447 South Halsted, near 65th
3150 Lincoln Ave., near Belmont
821 East 63rd, near Cottage Grove
2535 West North Ave., corner Maplewood
5614 West Madison, near Central Ave.
3248 Lawrence Ave., near Kedzie
1616 Howard

Chicago's Ice Skates Headquarters

Professional Canadian
Ballard Skates
for Hockey
With Canadian
Professional Shoes
$8.95

Lake Placid Outfit
Canadian Nickeled Skates
$7.00 Value
Sale Price
$3.98

Canadian Make Royal
Tubes, Nickel Plated
Hockey or Racer Styles
$10.00 Value
Sale Price
$5.95

Arena-Professional
Sawtooth, Nickeled, Full
Athletic Goodyear Soles
Flannel Lined Shoes
Regular $15.00 Outfit
Cut to
$8.45

TROJAN COACH SEEKS SPEED FOR PITTSBURGH TILT

Builds Formations Around Jesse Hill, Sprinter.

BY WALTER ECKERSALL.
[Chicago Tribune Press Service.]

Pasadena, Cal., Dec. 20.—Howard Jones, coach of the southern California eleven which meets Pittsburgh in the intersectional football game in the Rose Bowl on New Year's afternoon, is overlooking no detail in the development of his team.

Fast runners always are valuable offensive weapons in football. Jack Elder of Notre Dame is a good example. Sprinters may be sent into battles not more than three times in a season, but frequently they turn the tide in favor of their team. These runners may be called specialists. They are injected toward the end of the game when opponents are tired. After a few plays they are withdrawn.

Gives Hill Workout.

Coach Jones today spent considerable time on his running plays. The Trojan coach used Jesse Hill, the fastest runner on the squad, in one of the backfield positions. Hill was injured early in the season and was hurt again in the Notre Dame game. He has completely recovered and will be sent against the Panthers at some stage of the game.

Hill, however, is more than a sprinter. He is a capable back who is just about the equal of any of the other Trojan ball carriers with the exception of Russell Saunders, quarter back. In today's practice, Hill flashed plenty of speed. If he is turned loose beyond the scrimmage line, he will be hard to stop. Coach Jones has planned some exceptionally strong formations for his fleet back.

The Southern California players were out at 9 o'clock this morning. After a brief talk in which Jones stressed strict training and the necessity of putting everything into the practice drill, the players were sent to work against Pitt formations.

The squad will continue to train at Bovard field until the latter part of next week, when it will come to Pasadena for its daily workouts in the Rose bowl.

Pitt Arrives Dec. 30.

Tournament of Roses officials announced today that Pittsburgh will not arrive until Dec. 30. This will allow the Panthers only two days of practice on the playing field. According to reports from the Smoky City, the Panthers are rounding into shape and will arrive here in better shape than they did two years ago, when they succumbed to Stanford by a 7 to 6 score.

If Southern California is the victor it will establish the best record of any eleven which has participated in this series that started back in 1916. The Trojans defeated Penn State, 14 to 8, in their only appearance in the Rose Bowl. A second victory will give them a better average than either Stanford or California, each of which has played three tournament games. The Cardinals and Bears have each won a game, lost one, and tied one.

BRADLEY HANDS NORTH CENTRAL 42-15 BEATING

Peoria, Ill., Dec. 20.—[Special.]—Bradley Polytechnic, conqueror of the University of Illinois, was too strong for North Central here tonight and won a 42 to 15 basketball decision. The Bradley attack was slow to get under way and played in spurts throughout.

The Bradley offense shared equally in the scoring. Unger and Massler shone for the invaders. Lineup:

BRADLEY [42]	B.	F.	P.	NO. CENTRAL [15]	B.	F.	P.
Mason,f	3	2		Manning,f	0	0	
Imhoff,f	3	2		Unger,f	2	3	
Burns,f	3	2		Brewe,f	1	0	
McQueen,c	4	1		Kerth,c	1	0	
Gallo,g	1	2		Massler,g	2	0	
Becker,g	2	0		Williams,g	0	0	
				Donler,g	0	0	
				Bacevich,g	0	0	

EAST AURORA DOWNS ROCKFORD IN 5 OVERTIMES

Aurora, Ill., Dec. 20.—[Special.]—East Aurora High school's heavyweight cagers won their inaugural start in the Big Six conference here tonight by defeating Rockford High in five overtime periods, 31 to 29.

EAST AURORA [31]	B.	F.	P.	ROCKFORD [29]	B.	F.	P.
Schindel,f	2	0	2	Blomquist,f	6	2	6
Sands,f	0	0	0	Beynon,f	0	2	0
Dittman,f	3	0	0	Peterson,f	4	1	2
Watson,c	3	1	3	Cummings,c	1	0	2
Pyle,g	6	0	1	Marlowe,f	1	0	1
Ream,g	1	0	2	Polaski,g	0	0	3

HOME for the HOLIDAYS Xmas and New Year's

THE "INTERNATIONAL LIMITED" to TORONTO and MONTREAL

NOW with brand new solarium-observation-lounge car which includes the most modern and luxurious appointments—and new sleeping cars and coaches with many extra-comfort features—the famous "International Limited" is better than it has ever been during its 29 years of reliable service between Chicago, Toronto and Montreal. Every day at 5:30 p. m.

RADIO Both the "International Limited" and the "Maple Leaf," fast morning train, are equipped with individual radio-receiving sets for your entertainment.

2 FAST TRAINS DAILY—STANDARD TIME

	Maple Leaf	International Limited
Lv. Chicago	9:05 a. m.	5:30 p. m.
Ar. Toronto	10:35 p. m.	8:25 a. m.
Ar. Montreal	7:45 a. m.	5:00 p. m.

Atlantic Express Leaves Chicago Daily 11:50 p. m.

For full information and attractive booklets, apply to our City Ticket Office, No. 4 S. Michigan, corner Madison, Randolph 8770. Consolidated Ticket Office, 161 W. Jackson, Wabash 4600. Dearborn Station, Harrison 9830.

GRAND TRUNK CANADIAN NATIONAL

MOON MULLINS—QUITE POSSIBLE

WELL, EMMY. I MET THE MOST BEAUTIFUL BABY IN THE WORLD TO-DAY. I DON'T KNOW HER NAME YET BUT I TOLD HER MINE AND THEN A OLD GUY SHE CALLED "DADDY" BUTTED IN.
WHEN THE PHONE RINGS I'LL ANSWER IT. I COULD TELL BY THAT YES LOOK SHE GIMME THAT SHE'LL BUY HERSELF A SLUG WHEN SHE SHAKES THAT OLD ANTIQUE GINK.
?
PSsss PHOOT!
SAY WHAT'S TH' BIG IDEA, LORD PLUSHBOTTOM?
I'VE GOT A COLD.
OH- I THOUGHT YOU WAS GIVIN' ME TH' RAZZBERRIES.
Reg. U. S. Pat. Off.; Copyright, 1929, by The Chicago Tribune

In the Wake of the News

EARLIER CHICAGO.

DEAR WAKE: In the '70s, before there were street cars on Wabash avenue, two bus lines operated. They were little yellow fellows, seating six on a side inside and twelve on top sitting back to back. You climbed to the top by a ladder at the rear. As these two lines were rivals, how they would race for a passenger looming in the distance, while the passengers on top wondered if they would spill off.

Old Subscriber.

On the morning after the great Chicago fire of 1871 children were crying for it—drinking water. Of course, the regular supply was cut off and there was none available to most people except from the river, and it was not good. My uncle, Robert L. Hunt, had a double decker wagon, used as a delivery wagon for his soda water business. He loaded it with barrels, drove to the lake front, filled the barrels, and then supplied his relatives and neighbors until regular service was resumed. E. K. S.

In 1880 Edison incandescent lights—I believe the first in Chicago—were introduced in the grocery store of J. Jevne & Co., 110-112 (old numbers) West Madison, present site of the Morrison hotel. The street was jammed night after night to see the illumination. The coffee mill and roaster also were operated by the same power. This section at that time was one of the busiest in Chicago. Willoughby-Hill's clothing store was next door, on the corner of Clark, with the celebrated Race Bros. oyster house in the basement, the Brunswick billiard room to the east, and THE TRIBUNE at the corner of Dearborn. C. M. J.

* *

Tidings of Joy.

Send out thy message, Christmas Bells,
In lin'gring cadences and swells
Like those when earth and heaven rung
In concord as the angels sung,
That night so long ago
When earth received the diadem
Of Divine Love at Bethlehem,
The greatest men can know.

BEET SMILEY.

* *

Honoring Rockne.

Notre Dame alumni are behind a movement to honor Rockne in the naming of the new football stadium at Notre Dame. Why not? We have Stagg field, we have Yost field house; we should have a Huff field (if, indeed, the stadium is not ultimately named in his honor), and why not Rockne field or stadium? These men have done enough for their college athletics so their names should be perpetuated. If you remember, THE TRIBUNE sporting department started the use of the name STAGG field for the Maroon gridiron before it was so designated officially by the university trustees.

* *

When Left Is Right.

Friend Harve: At the banquet given the late Wisconsin football team at Madison the squad presented Coach Glenn Thistlethwaite with a beautiful set of right handed golf clubs. Gosh, they couldn't even do that right—he is left handed. Carnegie foundation please copy.

Willie Badger.

* *

This Wake Is Conducted By Harvey T. Woodruff. Help! Help!

* *

Scholastic Eligibility.

Wake: Nothing on earth can stop me or any one else from subsidizing an athlete under any old college banner if we wish. But is the boy just playing football or getting a mental as well as physical education? That's what counts.

What is the difference whether a boy's father or the fellow next door pays the boy's expenses, so long as he is a good student and can prove it? Then let a committee of conference profs or some other agency give uniform examinations. Ringers and pros will be eliminated. Don't let a school grade its own players. That system has not worked—that's where much of the trouble is. There's too much at stake in these days of bigger and bigger stadia.

Mr. North of South Bend.

* *

Dumbbell Pomes.

We have with us night and day
A guy sincere in his own sweet way.
He argues 'twas different THEN from NOW,
But he's thrown for a loss when answering HOW.

ELLEN JANE.

* *

That "T" Again.

Dear Thir: Maybe the "T" in your name thtandth for Thanta Clauth. Yourth thintherely,

Thilthertho Thappytap.

* *

Do You Remember Way Back When:

Grandpa made a fiddle for you of a cornstalk?—W. W. B., Rockford, Ill.

Four Big Nine Cage Teams in Tilts Tonight

Games Today

Oberlin at Chicago.
Purdue at Butler.
Indiana at Pennsylvania.
Cornell at Minnesota.

Four Western conference schools test the gears and pickup of their basketball machines tonight against opponents who are expected to prove troublesome in three cases. The only Chicago performance is Oberlin college of Ohio and Maroons at Bartlett gymnasium.

The outstanding games involve three Hoosier quintets, Purdue playing Butler in an all-Hoosier classic at Indianapolis and Indiana playing Pennsylvania, eastern intercollegiate champions, at Philadelphia.

After Chicago's 35 to 16 victory over Lake Forest in the opening game, Coach Nels Norgren expects stiffer opposition from Oberlin, inasmuch as the five regulars are seniors, playing their third year. Red Barr, left forward, is the key of the Ohioans' offense. He is a fast and dangerous shot. Charles Stocker is the other forward, and Marcus Staley and Carl Allensworth Jr. guards. Jim Barnes, center, is a three letter man and holder of the Ohio conference record of 9 4-5 seconds in the 100 yard dash.

The Maroons' practice has been handicapped by examinations. Capt. Harry Changnon, who was out of the first game with a turned ankle, will be back in the lineup at forward, Sidney Yates, who dropped in seven baskets against Lake Forest, will be at the other forward, Marshall Fish at back guard and Kenneth Fraider and Joe Temple will alternate at floor guard. Center is still somewhat of a problem. John Bunge, the football tackle, has been showing up in practice, but Harold Boesel played well in the first game.

Minnesota's team, disorganized by ineligibility of some of last year's letter men, will play Cornell, which has lost to one Big Nine opponent in Northwestern.

Travel Weary Blackhawks to Meet Boston Tonight

Games Tonight

Chicago at Boston.
Les Canadiens at Ottawa.
N. Y. Americans at Montreal.
Pittsburgh at Toronto.

After sixteen hours in Pullmans without food or fire, Chicago's Blackhawks stepped off a train in Detroit Thursday night, to lose to the Detroit Cougars, 4 to 3. While the defeat was hardly unexpected as the team arrived from their long cold ride only four hours before the game, they have an even harder assignment tonight and tomorrow night.

After another long ride the Hawks battle the division leading Boston Bruins tonight on the latter's home ice, and tomorrow take on the New York Rangers, who won the Stanley cup in 1928. The world champion Bruins have lost only two games of the 13 they've played this season, but one of those was to the Hawks.

Try Out New Rule.

The four games tonight will be the first under the latest change in the rules which prohibits an attacking player from entering the attacking zone ahead of the play. So far this season scoring has averaged 6.9 goals a game in contrast to 2.9 goals a game last year when the forward pass was offside. Hockey fans will watch the scores closely for a time to see how the new change affects scoring.

To win tonight the Hawks must break through the great defense line of Eddie Shore, the bad man of hockey, and Lionel Hitchman, of whom big Frank Frederickson says "he hits harder and hurts more than any other defense man." The Bruins have three of the leading five scorers in the league, Dutch Gainor, who is first; Cooney Weiland, third, and Dit Clapper, fifth. It's rather a tough assignment to battle a crew like that on their home ice, but it's tougher to do it after two days on trains with a hard game two days before.

Hawks Remain Second.

Despite the loss of Detroit, the Hawks remain in second place, three games behind Boston and half a game in front of the Rangers. None of the other games can affect the standings much, though they may set the stage for shifts later.

Les Canadiens, who seem to have hit their stride, battle Ottawa, the early leaders of the Canadian division who have been slipping of late. The Flying Frenchmen are leading their division, while Ottawa has dropped to third. Montreal plays host to the New York Americans, who, on form, can have little hope of winning, and Pittsburgh and Toronto, both far off the pace in the early season, meet in the Canadian city.

EMANUEL WINS 10 ROUND FIGHT FROM GAGNON

Boston, Mass., Dec. 20.—(AP)—Armand Emanuel, Los Angeles heavyweight barrister, gained a ten round decision over Jack Gagnon, Boston battler, here tonight in the Boston Garden's feature contest. The victor was off to a poor start, taking terrific body punishment in the second, but his boxing skill accounted for most of the other rounds. The Californian yielded seven pounds to Gagnon, who scaled 190½.

Gagnon appeared bent on an early knockout, for he rushed at the opening bell and pounded Emanuel's body with both hands. Armand was dismayed at this display of aggressiveness and sought cover. Gagnon's bull-like rushes were again effective in the second, and he delivered enough punishment to make his opponent sag at the knees.

The Californian got his left jab on the correct range in the third and started piling up points from then on.

St. Mel Whips Feehan K. of C. Quintet, 18-17

St. Mel heavyweights defeated the Feehan Knights of Columbus five, 18 to 17, in an overtime practice game on the winners' floor last night. With St. Mel leading, 8 to 7, at half time, Charlie King, a member of the St. Mel championship team last year, went in for Feehan, and his four field goals gave Feehan a lead which it held until the last few minutes, when Hayes of St. Mel sank a free throw to tie the score.

In the extra period Al McGuff of St. Mel dropped in a basket and a free throw, while Stahler scored from the floor for Feehan. The St. Mel lights made it a double victory by defeating Albany Park, 17 to 12. Heavyweight lineup:

ST. MEL [18]	B.	F.	P.	FEEHAN K. OF C. [17]	B.	F.	P.
Cain,rf	1	1	0				
Hagves,lf	3	3	1	King,rf	4	0	0
Uzubal,c	1	0	3	Johnson,lf	1	1	0
Quinlan,rg	0	0	2	Glenn,c	1	0	2
McGuff,lg	3	1	1	Stahler,rg	2	0	3
Becker,rf	0	1	0	McCarthy,lg	0	0	1

NEW TRIER WINS PAIR.

New Trier opened its Suburban league season on the home floor last night by taking a pair of close decisions from Oak Park. The heavies won, 21 to 17, and the lights, 26 to 24.

McKINLEY, 17; LAKE VIEW, 16.

McKinley heavies handed Lake View a 17 to 16 defeat on the latter's floor yesterday, their second in seven games. Lagging by three points at the half, McKinley rallied in the second period until they were but one point behind in the last minute of play. Trip Gentile of McKinley then arched one in from midfloor to give McKinley victory. Lake View's lights evened it up by trimming McKinley's ponies, 21 to 16.

Partridges Defy U.S. Breeders

BY BOB BECKER.

As another year of conservation and intensive study of game birds draws to a close, sportsmen in this country are still without much definite knowledge of the food and climatic requirements of the European partridge. This bird has been introduced at considerable expense into various sections of the United States. There are a few in Chicagoland. Hunters and hikers who cover much territory in northern Illinois occasionally flush coveys of the partridges.

However, many birds have been planted in the United States with disappointing results. In the far west in both the United States and Canada the partridge has been stocked with marked success [as for example in Saskatchewan], but the ornithologists are still puzzled that the partridge isn't doing well east of the Mississippi. The reasons for these variations in the success of the bird aren't understood.

In Indiana, Michigan, and Ohio many of the plantings have failed. The Saskatchewan birds are increasing in fine style. When we were near Regina last September sportsmen told us that the Hungarians bucked the hard winters without much difficulty. If there is any province which would seem to offer great difficulties to propogating partridges, Saskatchewan would be the one because of snow and low temperatures.

It looks as if the states which contemplate spending the sportsman's money for planting partridges might well study the bird's habits in Europe more thoroughly before trying to adapt them to conditions in this country. Partridges now cost $10 per pair.

Indiana Bowler Scores 14 Straight Strikes

Anderson, Ind., Dec. 20.—[Special.]—William Samuels entered bowling's hall of fame last night when he knocked the maples for twelve straight strikes for a perfect score of 300. The pin knight then bowled two additional strikes for a string of fourteen.

OUT TODAY
'Big Ten'
Book of Records and Athletic Events
John L. Griffith, Editor
Athletic Commissioner of "Big Ten"
Containing a complete record of scores of conference games dating from start of competition to date, together with pictures of athletes, coaches and athletic plants. This is the ONLY authentic book of "Big Ten" records.
Price 50c Per Copy
On Sale at:
Personal Service Bureau, Daily News, 9 W. Madison and 400 W. Madison
DOLAN'S CIGAR SHOP 15 S. La Salle St.
THE HUB
LYTTON COLLEGE SHOP State and Jackson

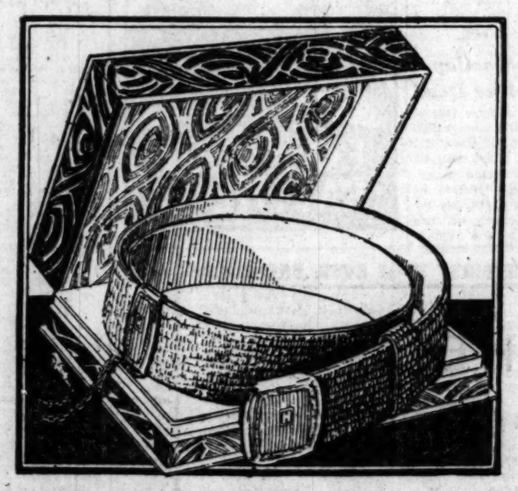

A de luxe belt set with a sterling silver buckle

BY HICKOK

This de luxe set includes a belt of genuine alligator, a sterling silver monogram, and a very heavy sterling silver buckle with his initial beautifully engraved on it. This de luxe set is packed in a specially designed imported box. The combination makes a beautiful Xmas present

$10

Other Rothschild-Hickok belt and buckle sets $2 to $50

MAURICE L ROTHSCHILD
State at Jackson
MINNEAPOLIS CHICAGO ST. PAUL

Give him a Jerrems Christmas Gift Certificate

$55 Specials at Our Clark Street Store
Including Suit and Extra Trousers or Knickers

Jerrems Sale

Tailored to Your Individual Measure

A Suit with Extra Trousers
For the Price of the Suit Alone

$65 $75 $85 And Up

New, distinctive patterns in BANNOCKBURNS, Scotch and Irish SHETLANDS, and an extensive line of English Worsteds in smart new weaves—Wonderful Materials—which JERREMS buyers select from the most famous looms of the world.

Overcoats
Made-to-Measure and Ready-to-Wear
Reduced 20%

Jerrems
Formal · Business and Sport Clothes

7 So. LaSalle St. 324 S. Michigan Ave. 71 E. Monroe St.
140-142 S. CLARK ST. (Near Adams)
225 N. Wabash (at Wacker Drive) 2nd Floor

FAMILY, CHARITY TO SHARE ESTATE OF MRS. SULLIVAN

$1,100,000 Divided in Will of Leader's Widow.

The will of Mrs. Helen M. Sullivan, widow of Roger C. Sullivan, Democratic leader of Illinois, was filed yesterday with Probate Court Clerk Mitchell C. Robin. It leaves one-seventh of her estate of $1,100,000 to charity and divides the remainder equally between four children and two grandchildren. Each of the bequests totals $157,143.

Mrs. Sullivan died Dec. 5 at the home of her daughter, Mrs. Robert M. Wolf, 342 Wellington avenue. She was 69 years old. Since the death of her husband ten years ago Mrs. Sullivan had become noted for her charities. She provided many scholarships which are to continue and are not included in her will.

Children to Share Estate.

The four children who share the estate are: Boetius H. Sullivan, 350 Wellington avenue; Mrs. Wolf; Mrs. Frances Cummings, 442 Wellington avenue, and Mrs. Virginia S. Brennan, 3100 Lake Shore drive. The grandchildren are Helen M. McAvoy and William P. McAvoy Jr., children of Mrs. Sullivan's deceased daughter, Mrs. Helen S. McAvoy. All bequests are to be held in trust.

The distribution of the portion set aside for charity is to be made by the children and the administrators, Robert N. Wolf and Leo Cummings. Wishes expressed by Mrs. Sullivan before her death are to be carried out, her son said.

Carillon to Be Installed.

A carillon is to be installed in St. Malachy's Roman Catholic church as a memorial to Mrs. Sullivan. It will cost $15,000, and will be paid from the charitable fund. A bequest of $15,000 to the Rev. James T. Callaghan, pastor of the church and a life long friend of Roger Sullivan, and a like amount to Msgr. Joseph A. Casey, pastor of Our Lady of Mount Carmel church, from which Mrs. Sullivan was buried, are also to be expended from the fund.

The will was drawn Nov. 28, 1929, a week before her death. It was proved before Edward S. Scheffler, assistant to Probate Judge Horner, by Mr. Sullivan. It was filed by the law firm of Cooke, Sullivan & Ricks.

L. W. PITCHER, CIVIL WAR VET, TAKEN BY DEATH

Lewis W. Pitcher, 81 years old, a veteran of the civil war and a resident of Chicago for more than 50 years, died last night at his home at 919 East 50th street after a brief illness. In recent years, Mr. Pitcher had been in the insurance business as a special agent for Fred James & Co. and was active until a few days ago.

He enlisted in the Union army at the age of 15 and served until the end of the war, fighting beside his father at the battle of Winchester. He was in Chicago for a few years in the early seventies as an employé of the Western Union Telegraph company and returned in 1878 to engage in the grain business. For a number of years he was a resident of the once fashionable colony on Prairie avenue, and was senior deacon of the old Plymouth Congregational church.

He was a member of the Chicago Athletic association, the Midlothian Country club, the Senior Golf Association of Illinois, and of the Twin Six Golf association, an organization composed of a dozen business men. He is survived by two brothers and two sisters.

LITTLE ORPHAN ANNIE: Possession

Elmer Explains Radio Mystery of Test Night

Program from Germany Heard with Success.

BY ELMER DOUGLASS.

Before entering upon any of last evening radio events here is the gist of an Associated Press news dispatch

"Koenigswusterhausen was on the air in America today. If you picked up some German singing on your radio and didn't know what it was, that was it. It was an experimental broadcast preparatory to a Christmas day program from England, Germany and Holland, and the reception was so good it was sent out over the NBC chain through thirty stations. P. S.: O, yes, Koenigswusterhausen is a suburb of Berlin."

Pat Barnes put over a pretty and effective imaginative bit of dramatology last evening when during the W-G-N 9 to 9:30 feature program he waved a magic wand and Frederick Handel was made to appear at the studio. In addition to believing we heard Handel's voice we were asked to imagine him leading the station's symphony orchestra through the composer's famous "Largo" and an orchestral version of the Hallelujah chorus from "The Messiah."

The spelling bee contest now being held at WBBM, 8 to 8:30, has turned out to be an unexpected source of real fun and instruction.

While listening to Walter Pontius, tenor, on the W-G-N 8 to 8:30 popular program, I wondered what might be the status of this singer were he appearing on a New York program. Would the enchantment of distance make him a singer of even greater appeal.

Friday programs are distinctly popular. To be the most popular, I am lead to believe, a program must consist mostly of dance music.

4 Killed in Burst of Tug's Boilers; 2 Hurled 100 Yds.

GRONINGEN, Holland, Dec. 20.—(AP)—Four persons were killed and several others injured today when the boiler of a tugboat exploded. Houses in the neighborhood collapsed from the force of the explosion. Bodies of two who were killed were flung over houses and picked up more than a hundred yards away.

DELAYS "L" CASE ARGUMENTS.

Master in Chancery Roswell B. Mason yesterday continued for an additional thirty days the hearing of arguments before him of the elevated fare injunction case.

In the Air Tonight

7-7:30—Radio Floorwalker W-G-N [416.4m-720k].
8-9—General Electric. NBC system, including WIBO [526m-570k].
8-9—Manon. W-G-N [416.4m-720k].
9-10—Chicago Civic Opera. NBC system, including WIBO [526m-570k].
9-10—Lucky Strike orchestra. NBC system, including W-G-N [416.4m-720k].
12-2—Coon-Sanders Knights of the Bath. W-G-N [416.4m-720k].

OLDEST FORMER TRIBUNE WORKER IS DEAD AT 88

Robert Ellis, believed to have been the oldest living ex-employé of THE TRIBUNE, where he worked as a copy boy in the late '50s, died yesterday at his home at 542 Browning street of old age. He was 88 years old and had lived in that section of Chicago for forty-five years.

Mr. Ellis was born in Clipstone, Northamptonshire, England, in 1841 and came to this country with his parents in 1855. He began work for THE TRIBUNE in about 1858 when the paper was located on Clark street between Lake and Randolph streets. Later he delivered papers, having the route from Lake to Twelfth street west of the river. After some years' service he participated in the Black Hills gold rush of 1875-1876, coming back to Chicago, where he conducted a newspaper agency until his retirement fifteen years ago. He was a member and deacon emeritus of the First Baptist church.

Mr. Ellis is survived by his wife, Mrs. Florence Pattesop Ellis, and a brother, William M. Ellis of Blue Island. Funeral services will be conducted at the Russ chapel, 4723 Cottage Grove avenue, Monday at 10:30.

George Lines to Be Buried at Kenosha

Milwaukee, Wis., Dec. 20.—[Special.]—Burial of George Lines, 76, for many years one of the outstanding members of the Wisconsin bar, who died at his home, 417 Lake drive, will be at Kenosha, it was announced tonight. Mr. Lines, senior member of the firm of Lines, Spooner and Quarles, was counsel for the Northwestern Mutual Life Insurance company. He was a member of the University club, the Milwaukee club, the City club, the Athletic and the Old Settlers' club.

Deaths of a Day

MONTGOMERY, Ala.—(AP)—Adolph Hohenberg, 64, Wetumpka's banker, former president of the Alabama Bankers' association and one of the state's largest cotton dealers, is dead.

PEORIA, Ill.—(AP)—Funeral services for the late Frank J. Quinn, prominent Peoria attorney and Democratic party leader, who died Wednesday night, will be held at St. Mark's church tomorrow.

QUINCY, Ill.—[Special.]—Dr. A. J. Enlow, widely known country physician, died suddenly in his home at Liberty, Ill.

Benton Harbor, Mich.—[Special.]—Mrs. B. H. Spencer, 83, for thirty years a local resident, and the widow of an early day Berrien furniture manufacturer, died, leaving five children.

LOUIS HARTMAN KILLED IN WEST COAST ACCIDENT

Louis Hartman, 78 years old, a pioneer resident of Chicago and a member of one of Chicago's largest wholesale liquor firms, died on Thursday night at Los Angeles of injuries received on Tuesday when he was run down by an automobile. Mr. Hartman, who in recent years had lived at the Piccadilly hotel, 5107 Blackstone avenue, had gone to Los Angeles with Mrs. Hartman a week ago for a visit.

Born in Germany, Mr. Hartman came to Chicago at the age of 11 years and at the time of the Chicago fire he had already established a wholesale liquor business under the name of L. Hartman & Co. His work for the relief of fire sufferers won him public commendation at that time. In the following year he became a partner in the firm of Goodhart, Hartman & Co., with which he was connected for many years.

He is survived by his widow and four children, Mrs. B. C. Bachrach and Mrs. Sigmund Lawton of Chicago, and Adolph Hartman and Mrs. Richard Neuman of New York. The body will be brought to Chicago for burial.

AUGUST JOHNSON DIES SUDDENLY AT WHEEL OF CAR

August Johnson, 50 years old, assistant credit manager of Sears, Roebuck & Co., died of heart disease and apoplexy yesterday at the wheel of his automobile while driving to work. James M. Brandt, 7020 Osceola avenue, and Charles Winkelhase, who were riding with him when he slumped over the wheel while driving on Harlem avenue near Irving Park boulevard, drove to the Belmont hospital where Mr. Johnson was pronounced dead.

Mr. Johnson, who resided at 7020 Osceola avenue, had been employed by Sears, Roebuck & Co. for 12 years. He is survived by his widow and one son.

George Weidner, Pioneer of Lake County, Is Dead

George Weidner, a pioneer resident of Lake county and for eighteen years assessor of Vernon township, died yesterday of arterio-sclerosis at his home in Aptakisic, in the western part of Lake county. Mr. Weidner, who was 68 years old, had spent his entire life in Lake county and was the owner of a general store at Aptakisic. He is survived by five children and twenty-four grandchildren. Funeral service will be held at 10 a. m. Monday at the Buffalo Grove church, with burial at the Buffalo Grove cemetery.

Mass to Be Said Monday for Stock Yards Fire Dead

In memory of Chief James Horan and his fellow firemen, who were killed in the stock yards' fire of Dec. 22, 1910, a solemn requiem mass will be celebrated in the Holy Name cathedral at 9 a. m. Monday. Notice of the service was sent out yesterday by Fire Commissioner Goodrich on the nineteenth anniversary of the fire.

KENNETT HARRIS, FICTION WRITER, DIES IN FLORIDA

Kennett Harris, 65 years old, former Chicago newspaperman and war correspondent and in later years a writer of fiction, died yesterday at Miami, Fla., following an attack of heart disease. He had gone to Miami less than a week ago to recuperate from a long illness and to spend the winter with a friend.

Mr. Harris came to Chicago as a member of the staff of the old Chicago Record in the middle nineties after having edited a paper in Missouri and done newspaper work in the west. At the outbreak of the Spanish-American war he was sent to Cuba as a correspondent and was with Theodore Roosevelt's Rough Riders at several engagements. Upon his return to Chicago he succeeded George Ade as the conductor of a column in the Record and wrote many short stories.

For more than twenty years he had devoted his entire time to writing for magazines, being the author of numerous short stories dealing with life on the western plains, where he had studied frontier life during the early days of his newspaper career. Mr. Harris was a native of England.

He is survived by his widow, one daughter, and three sons, one of whom, Tomford Harris, of Chicago, is recognized as one of the foremost pianists in America.

EVEREADY RAYTHEON B-H
TUBES FOR YOUR "B" ELIMINATOR UNIT

IF YOU USE a "B" eliminator, the chances are it is especially built for the B-H tube. Most eliminators are. A new tube makes a big difference in your reception. Be sure it is a new Eveready Raytheon B-H.

NATIONAL CARBON CO., Inc.
General Offices
New York, N. Y.
Unit of Union Carbide UCC and Carbon Corporation

Trade Mark

THE FIRST TIME EVER BROADCAST • THE FIRST TIME EVER BROADCAST

ANOTHER
Saturday Evening Broadcast

LA TOSCA

WITH THE OPERATIC STARS

MME. FRANCES ALDA, Soprano
MARIO CHAMLEE, Tenor
PASQUALE AMATO, Baritone
GIUSEPPE LA PUMA, Bass

from station WEAF and affiliated stations of National Broadcasting Company

through the courtesy of

AMERICAN RADIATOR & STANDARD SANITARY CORPORATION

SATURDAY, DECEMBER 21st
6 to 7 P. M.

THE FIRST TIME EVER BROADCAST • THE FIRST TIME EVER BROADCAST

CROSSWORD PUZZLE

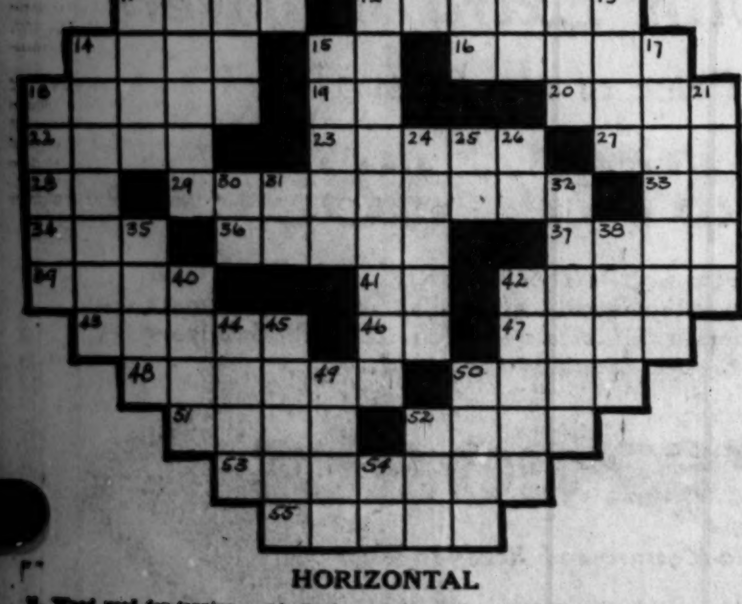

HORIZONTAL

1. Wood used for tanning
6. Wholly
8. Painful
9. Kingdom of southeast Asia
11. To breathe laboriously
12. Ordinary
14. To measure out
15. Proceed
16. County of northeast Massachusetts
18. Protect
19. Prefix meaning not
20. Street car
22. Mountain of Greece
23. To impress
27. Number under seven
28. First note in Guido's musical scale
29. A trite truism
33. Thallium (abbr.)
34. Joke
36. To make amends
37. District of London
39. Periods of time
41. Raised railroad (short)
42. To discolor
43. Garment
46. Negative
47. Story
48. Group of dancers
50. Insects
51. Praise
52. Foot covering
53. Clutched
55. Vapor

VERTICAL

1. Hind
2. North American Indian
3. Mother
4. Toe
5. General atmospheric characteristics of a region (poetic)
6. Imparted character
7. Tropical sweet potatoes
8. Despotic ruler of ancient Persia
10. Maximum amount
11. Green vegetables
13. One of the grand divisions of the globe
14. Roman emperor
15. A condiment paste
16. Keen appreciation
17. Yellow coloring matter found in madder
18. To scoop out
21. Cantaloupe
24. Combining form meaning imperfect
25. Greek letter
26. Paid (abbr.)
30. Note of the scale
31. Preposition
32. Property
35. Dress
38. Paddles
40. Close a letter
42. An ecclesiastical council
44. Metal refuse
45. Disparages
49. Prepare for the printer
50. Exclamation of hesitation
52. Watering place
54. Portuguese measure of length

YESTERDAY'S PUZZLE SOLVED

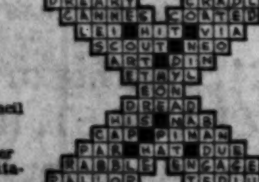

W G N

The Chicago Tribune Station on the Drake Hotel
416.4 m—720 k

MANON LESCAUT

Massenet's opera, "Manon Lescaut," has been transcribed into a dramatic version by Jean Conover, radio playwright for the W-G-N Players. Under the direction of Harry W. Spingold. 8:00.

CHILDREN TO SING

A half hour of Christmas Carols greets listeners this afternoon. It is sung by the children's choir of the Tabor Lutheran Church this afternoon at 3:00.

KNIGHTS OF THE BATH

Coon-Sanders Nighthawks in the Knights of the Bath tonight! Hot dance tunes . . . Joe Sanders singing . . . comedy . . . it's a big midnight show lasting 'til 2.

PRINCETON GLEE CLUB

The Princeton Triangle Club sings selections from "The Golden Dog" in a program from New York this afternoon at 3:00. Quartet, baritone solo, accordion duo and orchestra.

DETAILS OF TODAY'S W-G-N PROGRAM

Saturday, December 21

DAYTIME

7 to 8—C. D. Peacock's Reveille.
8 to 9—Digest of the Day's News.
9 to 9:45—Larry Larsen's Mail Box.
9:45 to 10—Christmas Hints.
10 to 10:15—Tonecasters.
10:15 to 10:30—Home Management.
10:30 to 10:45—Joe Grein and J. Pahls' Program.
10:45 to 11—Reading Class.
11 to 12—Everybody's Hour: Philip R. Culkin, basso; Ashley Sisters.
12 to 12:10—Franklin Greenwood, tenor.
12:10 to 12:20—Edward Barry, pianist.
12:20 to 12:30—Children's Stories.
12:30 to 1—Pat and Larry: Wurlitzer Program.
1 to 2:30—Luncheon Concert: Drake Concert Ensemble; Blackstone String Quintet.
2:30 to 3—Women's Club: Mrs. Maude Jacobs; Welton Stott, tenor.
3 to 5—Tea-time Music: Muriel K. Pontius, soprano; Welton Stott, tenor; John Stamford, tenor; 3:00—Tabor Lutheran Church Choir; 3:30—Sisters of the Skillet; 4:00—Rail Road Jack.
5 to 5:30—The Book Worm.
5:30 to 6—Marshall Field & Co.'s Air Castle.

EVENING

6 to 6:20—Larry Larsen, organist.
6:20 to 6:30—Craig and Nelson Stock Quotations.
6:30 to 6:45—Coon-Sanders Nighthawks.
6:45 to 7—Bluebird Diamond Program.
7 to 7:30—Bulova Correct Time; Radio Floorwalker.
7:30 to 7:50—Coon-Sanders Nighthawks.
7:50 to 8—Radio Floorwalker.
8 to 9—Night Before Christmas.
9 to 10—Lucky Strike Dance Orchestra.
10 to 10:10—Tomorrow's Tribune.
10:10 to 10:20—Louie's Hungry Five.
10:20 to 10:30—Want Ad Boys.
10:30 to 10:40—Jean Goldkette and His W-G-N Dance Orchestra.
10:40 to 11—Coon-Sanders Nighthawks.
11 to 11:20—Bulova Correct Time; Dream Ship.
11:20 to 12—Jean Goldkette and His W-G-N Dance Orchestra.
12 to 12:35—Coon-Sanders Nighthawks; Lix Riley and His Drake Hotel Dance Orchestra.

HURSEN Funerals

Supreme in America for unmatched elegance, superb automobile equipment, and service. Hursen has fought excessive prices for 20 years. Private suites for families and societies. No charge for chapels in Chicago's 3 finest funeral homes, North, South and West. No matter where you live, phone

Hursen

North—629 Belmont Ave. Ph. WELlington 1724
South—1639 S. Michigan Ave. Ph. CALumet 4039
West—2346 W. Madison St. Ph. WESt 0100
Chicago's Independent Funeral Director

MAUSOLEUM OR MONUMENT Erected Anywhere Free Booklet
THE OLD AND RELIABLE
CHAS. G. BLAKE CO.
120 South La Salle. Central 6573
Shops 1900 E. 67th St. Open Sundays

SCULPTRESS AND SISTER GUILTY ON LIQUOR CHARGES

Los Angeles, Cal., Dec. 20.—(AP)—Nancy Lee, sculptress, and her half sister, Janice Hill, former film actress, were found guilty on possession of liquor charges today by Municipal Judge Charles McCoy. Sentence will be pronounced Dec. 27.

Miss Lee and Miss Hill were arrested Sept. 8 by district attorney's operatives and charged with witness tampering in the Alexander Pantages assault case. The charge later was dismissed and the liquor charge filed.

BOOKLET FREE M DISTINCTIVE DESIGNS MAUSOLEUMS ERECTED ANYWHERE WILLIAM J. BLAKE MONUMENT CO.
W. J. Blake, Pres., with 30 yrs. continuous service
55 E. Washington St. Central 2917

DEATH NOTICES

In Memoriam.

ABELSON—A tribute of love to the memory of our dear mother, Hattie Abelson, who left us one year ago today.
HER CHILDREN.

BLOCKUS—Anna Blockus. In loving memory of our dear mother who passed away a year ago today.
HER LOVING CHILDREN.

CLARK—ANNA CLARK. In loving memory of a dear wife and mother, who passed to rest Dec. 21, 1925.
HUSBAND AND CHILDREN.

FRANK—Jacob Frank. In loving memory of our dear husband and father who passed away two years ago today.
DEVOTED WIFE AND DAUGHTERS.

PREIWISCH—Aloys Preiwisch. In sad and loving memory of our dear son and brother, who passed away so suddenly 1 year ago today.
FATHER, MOTHER, SISTER AND BROTHERS.

Fraternal Notices.

CHICAGO LODGE, NO. 43, LOYAL ORDER OF MOOSE—Memorial services will be held in honor of Norman C. Love of Moosehaven, Orange Park, Fla., who died Dec. 18. Services Sunday, Dec. 22, 2:30 p. m., at Moose clubrooms, 156 N. Franklin-st. Members please attend.
GEORGE E. BOSS, Secretary.

EMBLEM LODGE, No. 984, A. F. & A. M.—Brother Louis Roubitchek. Funeral at Temple B'nai Jehoshua, northwest corner 20th-st. and Ashland-av., Monday, Dec. 23., 10 a. m. Members please attend.
AARON M. BENSON, Master.

KILWINNING LODGE, NO. 311, A. F. & A. M. Members will meet at lodge hall Saturday, 1 p. m., to attend funeral of our deceased brother, James Cook.
JAMES H. LOVETT, Master.
EDWARD M. EVANS, Secretary.

ALTEN—John A. Alten, beloved husband of Estelle, fond father of Mrs. William J. Schlossbauer and Kathryn Mae. Funeral Monday, Dec. 23, at 1 o'clock at his late residence, 77 E. 155th-st., Harvey, Ill. Burial at Oak Lawn.

BARTELS—Frederick G. Bartels, aged 62 years, Dec. 20, beloved husband of Anni, nee Henning, fond father of Frederick and Elizabeth, brother of Henry and William Bartels and the late Anni Tessman. Funeral Monday, 1:30 p. m., at chapel, 4230 W. 26th-st., by auto to Eden cemetery. For information Lawndale 0671.

BRADY—Frank C. Brady, suddenly, brother of Mrs. M. Warner and Matthew Brady, brother-in-law of Catherine M. Brady, uncle of Margaret and John L. Brady. At his late residence, 3334 Fulton-st. Funeral services Saturday at 2 p. m. Interment Forest Home.

CAROW—Josephine N. Carow, wife of W. Irwin Carow, Thursday, Dec. 19. Funeral services Saturday at 2:30 p. m. at chapel, 134 S. York-st., Elmhurst, Ill.

COOK—James Cook, 9817 Vanderpoel-av., Dec. 19, 1929. Husband of the late Isabelle G. Cook and father of Mrs. Jane Connell. Services at chapel, 63d and Harvard, Saturday, Dec. 21, at 2 p. m., under the auspices of Lady Washington chapter, No. 28, O. E. S., and Kilwinning lodge, No. 311, A. F. & A. M. Interment Rosehill.

CORLISS—William H. Corliss, at St. Joseph hospital; son of the late Patrick and Hanora, fond brother of Catherine, Nellie, and Mary Corliss and Mrs. Robert Pfenning and Mrs. James Joy. Funeral Saturday at 9:30 a. m. from chapel, 1346 Madison-st. to St. Patrick's church. Interment All Saints.

COX—Cecelia Cox, nee Taylor, Dec. 20, wife of Gilbert, dear daughter of George P. and Della, nee O'Brien; fond sister of Marie Miller, George Jr., John, James, Elaine, Dorothy, and Marylin. Funeral Tuesday, 9 a. m., from parents' residence, 3108 W. 55th-st. Interment Holy Sepulchre cemetery. Call Republic 3587 or Brookfield 3800.

DAVENPORT—Lilbern L. Davenport, husband of Maude L., father of Mrs. Floy Montgomery and Berle J., grandfather of Virginia Joy Davenport, brother of Nora, E. R. Davenport. Funeral Saturday, 2:30 p. m., at chapel, 720 Lake-st., Oak Park. Interment Forest Home. Des Moines, Ia., papers please copy.

ELLIS—Robert Ellis, in his 89th year, dear husband of Florence Patterson, brother of William and Uncle of Walter E. Gillespie. Funeral Monday, 10:30, from chapel, 4723 Cottage Grove, to Oakwoods. Please omit flowers.

FOOTE—Bessie M. Foote, beloved mother of Mrs. Edna B. Prince, Mrs. Marion Kettrick, and Samuel A. Foote. Funeral services Monday morning at the home, 7229 South Park-av. Interment Joliet. Joliet papers please copy.

FREW—Mary Odessa Frew, Wednesday, Dec. 18, 1929, at 8:30 p. m., at her home, 826 Lathrop-av, Forest Park, Ill.; formerly of Wheeling, W. Va., and Woodlawn, Chicago; faithful wife of Kennedy F. Frew, devoted mother of Mrs. K. M. Guyer, Mrs. J. Ross Murray, and Kennedy F. Frew Jr. Services at her late residence, Saturday, Dec. 21, 1929, at 2:30 p. m. Interment in Woodlawn cemetery.

FRISBIE—Amelia Frisbie, Dec. 20, 1929, of 6437 Wayne-av., aged 81 years, wife of the late Stanton E. Frisbie, mother of Mrs. Charles Kister and Frank E. Frisbie of Chicago, and Mrs. Charles H. Hughes of Detroit, Mich. Funeral Saturday, 1 p. m., from funeral home, 318-20 N. Central-av., Austin, to Oakwoods.

FULMER—Isabella R. Fulmer, nee Cavanaugh, dearly beloved wife of Forrest J., loving mother of Andrew, Francis, and James Fulmer, fond sister of Mrs. Nellie Garrett. Funeral Monday, Dec. 23, at 9:30 a. m., from her late residence, 7709 Westwood-dr., Elmwood Park, Ill., to St. Cyprian church, where requiem high mass will be celebrated. Burial Mount Carmel. Member of Married Ladies' Sodality of St. Cyprian church.

GORDON—James E. Gordon, passed away Dec. 19, beloved husband of Addele Gordon, fond father of Robert and Howard. Funeral services at 120 N. Hale-st., Wheaton, Sunday, 2:30 p. m. Interment Lombard cemetery.

GUSTAFSON—Charles J. Gustafson of Gary, Ind., beloved father of Mrs. Olga Johnson, Rudolph T. of Omaha, Neb.; Ernest W. of Chicago. Funeral services 2 p. m., Monday, Dec. 23, at Emmanuel Lutheran church, 1510 Elmdale-av., Chicago. Interment Rosehill cemetery.

HALEY—Thomas Haley, Dec. 19, beloved brother of the late Catherine Riordan. Funeral Monday, Dec. 23, at 9 a. m., from chapel, 1159 N. Clark-st., to Holy Name cathedral. Interment Mount Carmel.

HARTMAN—Louis Hartman, Dec. 19, 1929, suddenly, in Los Angeles. Beloved husband of Celia Boehm Hartman. Father of Mrs. Martha Bachrach, Mrs. Leona Lawton, Adolph Hartman, and Mrs. Rena Newman. Funeral notice later.

HOFFMAN—Lars Fred Hoffman, 7842 Aberdeen-st., Dec. 19, 1929, beloved husband of Emma O., father of Wallace and Robert Hoffman, Mrs. Emma Madsen, and Mrs. Selma Davidson. Funeral services at the Redeemer English Lutheran church, 64th and Harvard-av., Monday, Dec. 23, at 2 p. m. Interment at Mount Hope. Kansas City papers please copy.

ISRAEL—Henrietta B. Israel, beloved wife of the late Edward H. Israel, fond mother of Rose I. Kramer and the late Sidney H. Israel. Funeral services Monday, Dec. 23, at 9:30 a. m., at chapel, 936 E. 47th-st. Interment Mount Maariv.

JOHNSON—Charles Herman Johnson, Dec. 19, 1929, of 137 W. 111th-pl., beloved husband of Ida C. Johnson, fond father of Ernest, Effie, Edwin, Edna, Madeline, and Carl, grandfather of Howard, Norman and Roy Johnson, one sister in Sweden. Funeral Monday at 2 p. m. from the residence to Elim Swedish Lutheran church, 113th-st. and Forest-av. Interment Mount Greenwood.

DEATH NOTICES

KEANE—Martin Keane, beloved son of Margaret and the late Michael, brother of Jerry J., Catherine, Mrs. N. Healy, Michael J., Mrs. M. Lynch, and Dennis Keane. Funeral Monday, Dec. 23, at 9 a. m. from residence, 5835 Superior-st., to St. Lucy's church. Burial All Saints cemetery. Euclid 2394.

LEHR—William G. Lehr, 6441 Eberhart-av., Dec. 19, 1929, husband of the late Sarah, father of William, Frank, Evelyn, Kenneth and the late George, brother of Mrs. John E. Larrabee and Ewald E. Lehr. Services at chapel, 63d and Harvard, Saturday, Dec. 21, at 1 p. m. Interment at Oakwoods.

LUEDERS—August Lueders, age 70 years, beloved husband of the late Lena, father of Dr. August H. Lueders. Member of Lessing lodge, No. 557, A. F. & A. M.; Chicago commandery, No. 19, K. T.; Medinah temple, and Schleswig-Holstein Saengerbund. Funeral services will be held at the residence of his son, Dr. A. H. Lueders, 137 1st-st., Hinsdale, Ill., Saturday, Dec. 21, at 2 p. m. Interment at Waldheim cemetery.

MALCOLM—John W. Malcolm, 3732 N. Lowell-av., beloved husband of Josephine, nee Gillen, fond father of Mrs. Myrtle Steward, John Barton Malcolm, Mrs. Rose Wold, Mrs. Zina Guden, Miss Gertrude Malcolm. Member of North Shore lodge No. 937, A. F. & A. M.; Loyal chapter 233, R. A. M. Services Saturday, Dec. 21, at 2 p. m., at funeral home, 3918-20 Irving Park-blvd. Interment, Acacia Park.

McLAUGHLIN—Ellen McLaughlin, nee Fay, beloved wife of Officer Patrick McLaughlin, dear mother of James, Emmett, William, Lawrence J., Mrs. Mary Cronin, Mrs. Catherine Williamson, Mrs. Ethel Pickman, and the late Frank, at late residence, 7729 St. Lawrence-av. Funeral Monday, Dec. 23, to St. Dorothy church, where high mass will be celebrated at 9:30. Interment Mount Olivet. Call South Chicago 0155.

MILLER—Lucy A. Ambrose Miller. Funeral services at parlors, 7509 Stony Island-av. Postponed until Sunday, Dec. 22, at 4 p. m.

MONTGOMERY—Newton S. Montgomery, Dec. 20, age 14 years. Services at chapel, 1253-55 N. Clark-st., Saturday, Dec. 21, at 2 p. m. Interment private.

MOWER—Elmer E. Mower, 7940 May-st., Dec. 19, 1929, beloved husband of Della, father of Robert V. and Shirley Mower. Services at chapel, 63d and Harvard, Monday, Dec. 23, at 2 p. m. Interment Mount Hope.

PERRON—Leo P. Perron, Dec. 18, 1929, beloved husband of Arna True Perron, fond father of Patty Hill, Davis True, and Laurence Knight Perron. Funeral services at his late residence, 848 Tower-rd., Winnetka, Saturday, 1 p. m. Interment private.

PETERSON—Fred C. Peterson, Three Oaks, Michigan, suddenly, Dec. 20, age 27, beloved husband of Marie, nee Scheely, fond son of Mr. and Mrs. Fred Peterson, brother of Lillian Hanley and Thelma Jordan, brother-in-law of George Jordan. Funeral at Three Oaks Monday, Dec. 23. Three Oaks papers please copy.

PETERSON—Frank W. Peterson, Dec. 20, 1929, husband of the late Jennie M. Peterson, father of Clarence, Stanley, Duane and Neil. Funeral services 2:30 p. m. Monday at chapel, 1610 Maple-av., Evanston, Ill. Interment at Memorial Park cemetery. Kindly omit flowers.

PITCHER—Lewis W. Pitcher, Dec. 20, 1929, at his home, 919 E. 50th-st., husband of the late Carrie Pitcher. Member of the G. A. R. Funeral notice later.

PRESS—Elizabeth C. Press, Dec. 20, at her residence, 1935 Lincoln-av., beloved wife of the late Adam K. Press, mother of Mrs. Martha L. Dreyer, Adam J., Louise, Amelia, and Laura Press, and the late Hubert C. N. Press. Funeral notice later.

PURTELL—John Purtell, Dec. 20, beloved husband of the late Ellen Purtell, nee Blake, fond father of Mrs. T. E. Collins, Mrs. John Harrington, Mrs. J. T. Powers, Mrs. J. E. Lindt, Mrs. D. C. Gass, Mrs. C. Jacobson, and John Purtell, at residence of daughter, Mrs. J. T. Powers, 6539 N. Fairfield-av. Funeral Monday, Dec. 23, at 9:30, to St. Timothy's church. Solemn high mass. Interment Calvary. Brunswick 2625.

RAFFERTY—Joseph Rafferty passed away Dec. 20, at Toledo, O., brother of Mrs. John J. Coughlin and the late Mrs. James M. Coughlin. Funeral notice later.

RAWLINGS—Hugh Benton Rawlings, age 37 years, 7006 Creiger-av., devoted husband of Florence E. Rawlings, beloved father of Ruth Evelyn, Benton Blake, Robert Raymond, Hugh Luther, Ellsworth Page, and Mary Jane. Services at parlors, 7509 Stony Island-av., Monday, Dec. 23, at 3 p. m. Interment Beverly cemetery.

ROCKCASTLE—Katherine Rockcastle, nee Seibert, Dec. 18, beloved wife of the late Charles T., dear mother of Roxie, June, Urban, Katherine, Charles, Ruth, Peter and Roma. Funeral services at late residence, 6326 Wayne-av., Saturday, Dec. 21, at 2 p. m. Interment Memorial Park.

ROUBITCHEK—Louis Roubitchek, late residence 5758 S. Campbell-av., beloved husband of Rose, fond father of Myrtle, Miles, and Norman, brother of Julius, Joseph, Mrs. Tillie Kahn, Mrs. Carrie Herman, and Mrs. Mary Lory. Funeral Monday, 10 a. m., at Temple B'nai Jehoshua, 20th-st. and Ashland-av., to Mount B'nai Jehoshua cemetery, Dunning, Ill. Member of Emblem Lodge, No. 984, A. F. & A. M., and Isaiah Lodge, No. 22, I. O. F. S. of I. Remains at chapel, 2018 W. Division-st. until Monday, 8 a. m. Please omit flowers.

SCHMITZ—Nicholas J. Schmitz, Dec. 18, age 59 years, beloved husband of Cecelia, nee Jung, fond father of Elizabeth Brisch, Eugene J., Joseph N., Hilary, and the late Mathias A., father-in-law of George Brisch, brother of Catherine Knappstein, cousin of John M. Schmitz. Funeral Saturday, Dec. 21, at 9 a. m., from late residence, 6256 N. Maplewood-av., to St. Michael's church. Interment St. Boniface cemetery.

SCHWARTZ—Gus Schwartz, late of 2326 Armitage-av., beloved husband of the late Nellie Seggerson Schwartz, fond father of Edward and George, brother of Julius. Funeral Saturday, Dec. 21, at 9 a. m., from funeral home, 1237 N. Ashland-av., near Milwaukee-av., to Annunciation church, corner Paulina and Wabansia. Interment Mount Carmel cemetery.

SPERRY—Donald Sperry, 6934 Crandon-av., Dec. 20, 1929, son of Ralph W. and Ruby Sperry. At chapel, 63d and Harvard, until 5 p. m. Sunday. Services and interment Monday, Dec. 23. Strictly private. Please omit flowers.

STANSBURY — Edwin Stansbury, beloved husband of Cletetia Pollock Stansbury, brother of Frank, Will, and John. Member of Pere Marquette lodge, A. F. & A. M., and Medinah temple. Funeral at late residence, 4342 N. Ashland-av., Saturday, at 2 p. m. Interment, Graceland. Spokane, Wash., papers please copy.

STAVE—Rosa M. Stave, nee Wagner, at sister's home, 4540 N. Monticello-av., Dec. 18, beloved wife of Charles B., fond sister of Louise Tabman, Anna Varges, Henry Wagner and Barbara Hecht. Funeral Saturday, Dec. 21, at 2 p. m. at chapel, 2838 Lincoln-av. Interment Graceland cemetery.

STERN—Sarah Stern, beloved wife of Morris J. Stern. Beloved mother of Janet Marian, Leopold Abraham, and Sarah Stern. Daughter of Mrs. Ida Koven, sister of Joseph G., Doris Koven, and Mrs. Rose Friedman. Funeral Monday, Dec. 23 at 1 p. m., from chapel, 936 E. 47th-st., to Waldheim.

SWEATT—Mame M. Sweatt, Dec. 19, beloved wife of Frank N., sister of Mrs. David Mears of Essex, Mass. Funeral Saturday, 2 p. m., from funeral home, 2118 Lawrence-av. Interment Rosehill cemetery.

TAYLOR—Celia Taylor. See Cox death notice for particulars.

WEINBERGER—Eva C. Weinberger, beloved wife of Henry, devoted mother of Alan C. and Leona, dear daughter of Mrs. Jacob Fieldman, sister of Mrs. J. Rosen, Mrs. M. Heller Merium, Joseph M., and Herman Fieldman. Services Sunday, Dec. 22, at the Riverside Memorial chapel, 76th-st. and Amsterdam-av., New York City. Interment private.

WEINBERGER—Julia I. Weinberger, widow of Jasper Weinberger, beloved sister of Harriet M. Gilbert and Oran C. Kidney of Reading, Mich. Funeral services will be held Monday, 2 p. m., at late residence, 2632 Central Park-av., Evanston. Interment Graceland cemetery.

WEISSBRODT—Herbert P. Weissbrodt, Dec. 19, 1929, beloved son of Paul and Ida, nee Johnson, fond brother of Anna and Mertle. Services Monday, Dec. 23, at 3:30 p. m., at residence, 6230 N. Claremont-av. Burial Memorial Park cemetery.

CARD OF THANKS.

McCARTHY—Elmer J. McCarthy. We wish to thank our many friends, especially the John McShane post, 130, Am. Legion, the 6th Marine corps and the A. A. S. & E. Le. of A., div. 241, St. Ry. Employes, in our recent bereavement thru the loss of our beloved cousin.
ALICE McCARTHY AND AGNES McCARTHY YORK.

PANOZZO—We wish to thank our friends for their expressions of sympathy and beautiful floral offerings for Joseph Panozzo, our son and brother.
FATHER, MOTHER AND SISTERS.

FLORISTS.

Wittbold's Loop Flower Shop
WABASH AND WASHINGTON.
Guaranteed Flower Deliveries anywhere any time. Simply phone Randolph 2755 or wire.

Finance

Chicago Daily Tribune

THE WORLD'S GREATEST NEWSPAPER

Commerce

SATURDAY, DECEMBER 21, 1929.

CONDITIONS IN BUSINESS ARE TIMELY TOPIC

Argue Pro and Con About Industry.

BY O. A. MATHER.

"How is business?" This question, which was largely ignored when the stock market was booming, now occupies the minds of speculator, investor, banker and business man alike. And any rumor of slackening trade in any line now has as quick and adverse effect in the stock market as rumors of mergers and stock splitups had favorable effects a few months ago.

The optimists and pessimists staged a battle yesterday, with honors going to the latter. The gloomy prophets cited the current recession in trade, which appears to be a bit more severe than usual at a year end. The optimists cited the fact that general sentiment remains cheerful and that trade, judged by ordinary standards, remains good. And the day produced data for both camps.

Reports of unsatisfactory holiday trade were not borne out by the weekly mercantile reviews, which suggested that Christmas trade will not be much worse, if any, than a year ago. However, there has been an increase in business failures and bank clearings are declined.

Dun's Viewpoint.

"Even during periods when factors of an unusual character are not operative, slackening of industrial activity before the year end holidays is a familiar phase," Dun's review says. "That condition is accentuated now by the influence of the late speculative breakdown, yet it is reassuring that the recent gain in confidence, the better general feeling, is maintained.

"The improved sentiment has a tangible basis in the various strong underlying forces, which the surface evidences of recessions do not obscure, and their ultimate effect on actual business can scarcely fail to be constructive. Prominent among the supporting elements is the favorable inventory status in more channels. The bearing of relatively small stocks of goods on future demand is obviously significant.

"The present caution in buying results in an accompanying restriction of outputs, but the curtailment is being accomplished in an orderly way and the easing of commodity prices remains gradual. Offerings of attractively priced merchandise have given an added impetus to retail distribution and the volume of Christmas shopping has been larger in the main than had been anticipated in many quarters immediately after the culmination of the severe financial stress."

"Trade and industrial trends for the week are in keeping with precedent, which at this date usually call for a slowing down in wholesale trade, jobbing and industry," Bradstreet's review says: "Retail and holiday buying, however, have tended to enlarge despite weather conditions.

Retail Trend.

"In retail trade the reports as to volume and character of buying take color from local industrial conditions, with the trend varying from reports of a volume slightly larger than a year ago at some centers to slightly below that at others. Moderate and low priced articles are having better than expected sales, whereas high priced lines show continued repression."

Business failures this week numbered 498, an increase of 16 over last week and also an increase of 7 over a year ago. Bank clearings totaled $12,-[illegible],000,000, compared with $12,580,208,-[illegible] last week and $13,990,675,000 a year ago, or a decline of 10.7 per cent.

Steel concerns in the Youngstown district reported that business in flatrolled steel from the automobile industry is larger than in November. Contracts for heavy construction and engineering this week are placed at $48,-[illegible],000, which is considerably larger than last week but slightly lower than a year ago.

The Bradstreet finds that its index of business activity for November shows a decrease of 8.1 points, the largest month-to-month decline in a number of years. The preliminary index for November is 95.4, compared with 103.5 for October and 108.8 at the peak of the current business cycle last May.

Require More Capital for Mexico Silver Mines

[Chicago Tribune Press Service.]

New York, Dec. 20.—Stockholders of the Dolores Esperanza corporation, operators of silver mines in Mexico, were being notified by letter that the affairs of the company are in such shape that unless additional working capital is provided its mining operations will have to cease. The letter states that the directors of the company have a plan to issue $100,000 of debenture bonds to meet present conditions, provided the issue can be placed with stockholders of the company, and endorsed in the letter is a preliminary subscription to the issue. The company states that the decline in silver prices, combined with losses occasioned by the 1923 revolution in Mexico, has caused the present difficulties.

California Co. Acquires Ill. Pipe and Steel Firm

Acquisition of the Western Pipe and Steel Company of Illinois by the Western Pipe and Steel Company of California was announced yesterday. The Illinois company manufactures pressed steel specialties for railroads.

CHICAGO BANK STOCKS

	Bid.	Ask.		Bid.	Ask.
Ill. Tr. Co.	866	901	North Tr. Co.	750	790
Lin. Nat.	662	685	Peoples Tr.	485	500
Live Stock	625	650	Straus Nat.	335	345
Merch. Tr.	805	815	Terminal Nat.	55	60
Nat. City	850	890	Unity of Chi.	340	350
Ogden Ave.	140	155			

Loree Trunk Line Project Is Discussed

BY SCRUTATOR.

One of the shrewdest railroad executives in the United States, L. F. Loree of the Delaware and Hudson, sees the conquering of the eastern mountain ranges as the great task of the transportation builders of the immediate future.

Mr. Loree is interested in the new plan for consolidation which the interstate commerce commission has promised the public and the railroads before the beginning of the new year. He wants its approval of a fifth trunk line connecting the Atlantic seaboard and the riches of the middle west. This new line would link New York harbor with the mineral resources of the Pittsburgh district and the foodstuffs producers of the Mississippi valley.

Estimate Cost at $177,000,000.

The estimate of the cost of the proposed route, straight across Pennsylvania, is 177 million dollars. But it would have a lower grade than any line now piercing the mountain ranges and, according to Mr. Loree, would carry freight more cheaply than any system in existence.

It has hardly been sufficiently stressed to the public that business in this country is dominantly centered in the seaboard states around the port of New York and in the central states with Chicago as their center. The traffic of the interior with New York and its satellites is the biggest factor in transportation problems. To handle this vast traffic only the New York Central railroad and the New York barge canals have water level routes. The other trade routes must cross the mountain region, which is 300 miles wide.

One-Third of Population—8% of Area.

Thirteen states comprising the northeastern section of the country contain but 8 per cent of the area. But one-third of the population lives there, and 47 per cent of the workers employed in industry. How vital cheap freight rates are to this population is evidenced by Mr. Loree's estimates on its food.

"Man is a heat machine," he declared. "To supply this heat through fuel in the form of food he uses for 65 per cent of his necessities the products of wheat, cattle and hogs. In the area with one-third the country's population less than 6 per cent of these products are raised; the balance must come from other parts of the country."

West Challenges East.

Quite properly, Mr. Loree pointed out that for the first time in the world's history there had been established, in the central west, an industrial population with a center a thousand miles from salt water. Its outlet to its customers and to the source of most supplies it needs in its own manufacturing, other than those produced locally, is over or around the high hills.

Much of the history of the United States is bound up in the fight to beat down the Appalachians. The first settlers west of them got their supplies, when they got them at all, after they had been wagon hauled to Pittsburgh and then transferred to boats on the Ohio. The plot of Burr and of Wilkinson to ally the western country to Spain was based on the belief that there was an easier and better route to the sea by way of the Mississippi system than through the mountains.

Bulk of Traffic Still East-West.

Even Andrew Jackson's biographers relate that he held the hope that Tennessee and Kentucky would find their natural outlet down the Alabama, with Mobile as the principal port. The Mississippi was in fact a tremendously important artery for its entire valley until the first rails crossed the northern mountains. It is coming back again with improvement of its channel.

But so far as we can see the bulk of travel and transport will be east and west, along the great lakes and the Mohawk-Hudson, or over the mountains. If another era of rail building ever comes, it is here, as the Delaware and Hudson chairman told the interstate commerce commission, that building is needed most.

ASSAIL UNFAIR PRACTICES IN SEED INDUSTRY

Eight resolutions opposing fraudulent and unfair practices in the American seed industry were adopted yesterday. Upon presentation to the federal trade commission, seven of these had received the unanimous support of the Farm Seed association in three preliminary conferences, and the eighth was brought yesterday by Owen T. Watts of Louisville, Ky.

Watts' resolution branded selling at or below cost for the purpose of injuring competition, unfair. The others concerned quality of products, advertising, cancellation of sales contracts, defamation of competition, corruption of agents and discrimination in prices and markets.

Charles H. March, Washington, commissioner of the federal trade commission; M. Markham Flannery, Washington, director of trade practice conferences of the federal trade commission, and F. W. Kellogg, chairman of the practice rules committee of the commission, presided at the conference. J. T. McCullough, Cincinnati, president of the farm seed organization, opened the meeting.

"CANADA DRY"

Ginger Ale, Incorporated
A Delaware Corporation

Dividend Notice

At the meeting of the Board of Directors of Canada Dry Ginger Ale, Incorporated, held November 25, 1929, a regular quarterly dividend of one dollar and 25 cents ($1.25) per share was declared, payable January 15, 1930, to stockholders of record at the close of business January 2, 1930.

R. W. SNOW, *Secretary.*

FARMERS' CO-OP BUYS WHEAT TO HALT PRICE SAG

Makes First Deal on Chicago Board.

The $20,000,000 Farmers' National Grain corporation began trading on the Chicago Board of Trade for the first time yesterday, for the announced purpose of helping the farmers in the current slump of wheat prices. The immediate cause of the entry of the coöperatives into the market was the decline of wheat prices below $1.18 a bushel, $1.18 being the amount which the corporation is lending in Chicago to coöperatives on their wheat holdings.

The grain corporation made a cash bid of $1.18 for No. 1 hard wheat, country run, the acceptances to be made today and delivery within twenty days. The bid came just before the close of yesterday's market, too late to show what its effect would be on trading.

Confusion Among Traders.

There was some confusion among traders as to the possible results of the bid today. The bid was 1¼ cents above yesterday's closing cash price, and it came at the end of a day in which the bears had it pretty much their own way on the contract market. Future prices dropped 2⅝ to 3 cents below Thursday's close, and from 7⅛ to 8⅛ cents under Wednesday. Heavy selling by a leading eastern operator was given as one of the chief factors in the bear market.

While there was little buying during the day, there was an undercurrent of expectation that the grain corporation would come to the rescue and support wheat to the amount of its loans. This belief prevented bears from going short in the expectation of further declines, it was said.

Forewarns May Start Today.

The fireworks, if any, will start when the market opens this morning after traders have had an opportunity to study the effect of the coöperatives' bid. The grain corporation announced recently that a slump in the price of wheat below the loan value would not cause a cut in the loan rate. This, together with the announcement that the coöperatives planned to do active trading, was interpreted to mean that the farmers' corporation would support prices at the amount of its loans. The $1.18 loan value in Chicago compares with $1.25 in Minneapolis and $1.15 in Omaha and Kansas City.

The grain corporation, in a statement made yesterday on its entry into the Chicago market, said it would also make bids to support prices in other wheat markets. "The grain corporation will be buying wheat on all the principal markets by Monday," the statement said.

Trader Is Appointed.

In preparation for its active campaign on the various boards of trade, the grain corporation yesterday announced the appointment of W. G. Kellogg of Minneapolis to take charge of these operations. The announcement came after officials of the corporation had conferred with S. R. McKelvie, grain member of the federal farm board.

"Mr. Kellogg has been under consideration for this place by officials of the marketing corporation for some time," it was stated. "He will have full charge of the corporation's grain operations in all markets. Mr. Kellogg comes to Chicago from the Archer-Daniels Midland company of Minneapolis, where he has been in charge of the company's wheat department for two and a half years. Prior to that he was president of the Delmar company of Minneapolis, a subsidiary of the Armour Grain company. Mr. Kellogg started in the grain business in Milwaukee as an office boy twenty-five years ago."

Steamer Olympic Sails with $12,500,000 in Gold

[Chicago Tribune Press Service.]

New York, Dec. 20.—Gold shipments on board the steamship Olympic were increased to $12,500,000 just before the vessel sailed for Europe. Most of the metal is marked for France.

Lazard Freres announced a shipment of $8,000,000, Heidelbach, Ickelheimer & Co. will send $2,500,000 and the Equitable Trust company $2,000,000, making the largest total shipments to France since the resumption of the gold movement to that country. The shipments tonight bring the total gold exported from the United States since Nov. 1 to approximately $87,000,000, of which England has taken about two-thirds.

Non-Banking Sources Still Supply More Than Half the Funds for Brokers' Loans

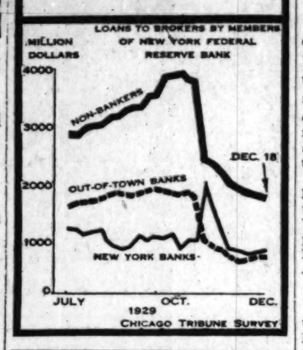

SWIFT, MECHANICAL FIRMS CHARGED WITH UNFAIR COMPETITION

Washington, D. C., Dec. 20.—(AP)—Formal complaint charging two officials of Swift & Co., packers, and the Mechanical Manufacturing company of Chicago with practicing unfair methods of competition was made today by the federal trade commission.

Naming R. O'Hara and W. A. Mayfield, manager and assistant manager respectively of the traffic department of Swift & Co., the commission's complaint said they induced and compelled railway companies to purchase gears and other equipment manufactured by the Mechanical Manufacturing company by unfair methods.

The majority of common stock of the Mechanical Manufacturing company, the commission said, is owned and controlled by "members of the Swift family."

The complaint charged that the two officials, coöperating with officials of the Mechanical Manufacturing company, compelled railways to purchase equipment by promises and assurances that certain volumes of freight would be shipped over their lines by Swift & Co. and its subsidiary corporations; by threats of withdrawal of freight traffic from the lines if the companies would not purchase equipment and by promises of increased volume of freight traffic.

Louis F. Swift last night said that he was not familiar with the details of the charges and declined to make any comment. He intimated that some sort of a statement might be given out today.

EVERITT DENIES WARD DIVIDEND OMISSION RUMOR

Wall street rumors that Mongomery Ward & Co., Chicago mail order and chain store concern, might cut off common stock dividends were emphatically denied by President George G. Everitt yesterday. The rumor accompanied heavy selling which sent the price of Montgomery Ward stock down to a new low level.

"We have not considered omission of the common stock dividend and we have no intention of omitting it," Mr. Everett said. "It is a maliciously false rumor evidently disseminated by unscrupulous speculators on the bear side of the market. The company is making money and growing steadily. Our business for this year will set a new high record and our gain in profits is large."

Wants Conference Called of "Big 4" Tobacco Mfrs.

[Chicago Tribune Press Service.]

New York, Dec. 20.—President Hoover has been asked by George J. Wemyss, chairman of the joint national committee of tobacco retailers and jobbers for a living margin of profits, to call a conference of the "big four" tobacco manufacturers in an effort to improve the sales condition of retail tobacco merchants. It is suggested that representatives of the distributing branches attend the conference. The "big four" are the American Tobacco company, the R. J. Reynolds Tobacco company, P. Lorillard company, and the Liggett & Myers Tobacco company.

U. S. TREASURY STATEMENT

WASHINGTON, D. C., Dec. 20.—The following is a statement of the condition of the United States treasury on Dec. 18:

Income to date this year	$1,858,252,808
Income to date last year	1,684,597,268
Increase	$ 173,655,540
Outgo over income this year	1,129,323
Outgo over income last year	248,955,624
Decrease	$ 247,826,301
Balance general fund today	207,801,920
Balance previous day	189,866,074
Increase	$ 17,935,846

WE regret to announce that

JAMES E. CAIRNS

has withdrawn from partnership in this firm

E. W. CLUCAS & CO.
MEMBERS
New York Stock Exchange
208 South La Salle Street
CHICAGO

News Agency Predicts New Rail Grouping

[Chicago Tribune Press Service.]

New York, Dec. 20.—Dow, Jones & Co., in a copyrighted dispatch from its Washington bureau today, says that the interstate commerce commission's railroad consolidation plan has been completed, allocating the country's railway properties into nineteen major systems, comprising five systems in the east.

Based upon the present four trunk line system and an additional system, the nucleus of which would be the Wabash, official publication of the plan is expected tomorrow, says the Dow-Jones dispatch, according to the Associated Press.

Cites General Impression.

In addition to the five systems in the east, two are planned for New England, three for the south and nine for the west. These are exclusive of the Canadian controlled Soo line, Grand Trunk, Western and Vermont Central. The dispatch says that the plan is not viewed in responsible quarters as an ironclad affair, but the general impression is that the plan is intended as a guide for the ultimate groupings and puts the burden of proof on the carriers.

In the east the New York Central and Pennsylvania systems would be left substantially as they are. The Wabash is scheduled to receive the Lehigh Valley, the Pittsburgh and West Virginia, the Western Maryland, Wheeling and Lake Erie and an interest in the Chesapeake and Ohio railway of Indiana.

The Baltimore and Ohio would receive the Reading, the Jersey Central and the Buffalo, Rochester and Pittsburgh. The Baltimore and Ohio and the Wabash would each get an interest in the Detroit, Toledo and Ironton, recently acquired by the Pennroad corporation, an affiliate of the Pennsylvania railroad.

In New England the New Haven and the Boston and Maine would be considered as two separate units.

Excludes Burlington.

The three main systems in the south would be the Southern, the Atlantic Coast Line, and the Illinois Central.

In the west, the outstanding provision is the exclusion of the Burlington from the northern group and its use as the basis of a separate system. The various systems would be based on the Burlington, the St. Paul, the Atchison, the Rock Island, the Southern Pacific, the Missouri Pacific, the Union Pacific, the Chicago and North Western and the Great Northern and Northern Pacific taken as one.

DOMESTIC BOND PRICES LOWER, RAILS EXCEPTED

(New York bond list page 24.)

[Chicago Tribune Press Service.]

New York, Dec. 20.—Domestic bond prices were pushed lower today in sympathy with stocks, although there were several notable exceptions, particularly in the rail group. Transactions were slightly heavier than on the previous day.

Foreign loans were steady, Argentine issues making further recoveries from the lows for the year touched in mid-week, and United States government bonds were irregular.

Convertible bonds, with few exceptions, closed lower. American Telephone and Telegraph convertible 4½s dropped 4 points, International Telephone convertible 4½s, 3⅜ points; Atchison, Topeka and Santa Fe convertible 4½s, 2 points, and Dodge Bros. convertible 6s, 1 point.

The actively traded Texas corporation convertible 5s sold off ¼ of a point, Commercial Investment Trust convertible 5½s the same amount, while New Haven convertible 6s dropped 2 points and the convertible 3½s of the road, ½ of a point.

In the railroad group, Chesapeake and Ohio general 4½s, registered, jumped 5¼ points; Missouri Pacific 5s of 1965, 2¼ points, and Union Pacific 1st 4s of 1947, registered, 3½ points. Seaboard issues closed lower, as did most of the Baltimore and Ohio issues.

Arrange for Transfer of Chicago Curb Seats

Announcement is made of the completion of arrangements for the transfer of Chicago curb memberships to Gale Smart of R. H. Smart & Co. at $8,000, and to William D. Kerr of Bacon, Whipple at $8,250. The membership of Robert J. Fisher, retiring partner of Frazier Jelke, has been posted for transfer to George L. Brannen of the same firm, and the membership of Henry D. Smart, retiring partner of Pynchon & Co., has been posted for transfer to Richard A. Aishton of Pynchon & Co.

REVIVE PLANS FOR MERGER OF CHICAGO BANKS

Northwestern, Home Directors Act.

Plans for the merger of the Northwestern Trust and Savings bank and the Home Bank and Trust company were revived yesterday when directors of the two institutions met and approved a consolidation program.

An agreement to combine the two banks was made last September but were upset when stockholders of the Northwestern Trust and Savings refused to ratify the previous action of directors when they met Nov. 4. No reason was given at that time for the failure of Northwestern shareholders to approve the plan but it was thought that the decline in the bank stock market and the general market deflation influenced the decision.

Slated for President.

F. E. Lackowski, chairman of the Northwestern, who is slated to be president of the new institution, stated yesterday that the new agreement, shortly to be submitted to stockholders of both banks, will probably be ratified.

The proposed bank will be known as the Northwestern Home Trust and Savings bank and will have a capitalization of $2,500,000. Resources will exceed $30,000,000 and surplus will be $1,000,000. Peter L. Evans, president of the Home bank, will be chairman of the board of the merged institution.

One of Largest Outside Loop.

If the merger goes through the institution will be one of the largest outside of the loop. Under the present agreement stockholders of the Northwestern Trust and Savings will receive 13,800 shares and stockholders of the Home Trust will get 11,200 shares.

An extra dividend of $4.00 a share in addition to the regular payment of $3.00 was voted yesterday by the directors of the Northwestern Trust and Savings.

Drexel State bank directors declared an extra of 2 per cent, payable to holders of record Dec. 31, besides the regular dividend of 2½ per cent. Stockholders of the Independence State bank will receive an extra payment of 1 per cent in addition to the quarterly disbursement of 1½ per cent.

Tidewater Associated Oil Offers Stock Trade

[Chicago Tribune Press Service.]

New York, Dec. 20.—Tidewater Associated Oil, through its board of directors, has again offered to exchange its shares for the outstanding common stock of the Tidewater Oil company. Officers of the company have been authorized to surrender on or before Feb. 15, 1¾ shares of Tidewater Associated common for one share of Tidewater Oil common and three shares of Tidewater Associated common for each share of Associated common. Tidewater Associated now owns 95.42 per cent of Tidewater Oil stock and 95.53 per cent of Associated Oil common.

Calif. Crude Oil Output Is 710,585 Bbls Daily

[Chicago Tribune Press Service.]

New York, Dec. 20.—(AP)—The American Petroleum institute announced today the daily average of crude petroleum production in California last month was 710,585 barrels. The average for October was 867,586 barrels. Stocks covering all products in Pacific coast territory amounted to 183,-748,450 barrels on Dec. 1, a decrease of 1,096,094 for the month.

Price Boost on Chryslers Becomes Effective Jan. 2

New York, Dec. 20.—(AP)—List prices of Chrysler automobiles will be increased from $20 to $100, depending on the type of car, effective Jan. 2. This was announced today by the Chrysler Sales corporation. The announcement said that the increase was made to maintain the high quality of the product."

Nickel Plate Shows Big Gain in November Income

The net operating income of the Nickel Plate railroad for November totaled $1,591,203, as against $870,869 in November, 1928, it was reported yesterday.

SUMMARY OF THE DAY'S MARKETS

CHICAGO.

STOCKS—Lower. Bendix off 2¼ points. Insull Utilities Investments down 4 points.

WHEAT—Prices off 2¾@3c to lowest since Nov. 14. Liquidation heavy. December, $1.15⅞@1.15⅞; May, $1.26@1.26⅛.

CORN—Easier with wheat. Net losses, ⅜@⅝c. December, 90@90¼c; May, 94⅝@94¾c.

HOGS—Sharply lower. Close is at bottom, with losses of 40@60c. Top, $9.90; average, $9.45. Bulk of sales, $9.25@9.60.

CATTLE—Weak. Demand slow. Best steers, $14.50. Bulk of sales, $10.50@14.00.

SHEEP—Steady. Lambs, steady to strong. Bulk of sales, $13.00@13.50.

PRODUCE—Spot butter, ¾@1c higher. December, ⅝c higher, 36¼c. Fresh eggs, 2c higher; December, ½c lower, 38c. Live turkeys, up 2c; hens, 1c; springs, 2c. Potatoes steady.

NEW YORK.

STOCKS—Lower. Call money, 4½@5 per cent. Volume expands to 5,532,600 shares. Montgomery Ward drops 8½ points to new low.

BONDS—Irregular. Convertibles ease.

COTTON—Lower. South sells freely. Chicago off 16@22 points; other markets, 12@20 points.

What 40 Stocks Did

TWENTY GAINS.

Alaska Juneau	+ ⅛	Ill Cent	+1
Am Metal	+ ⅛	Intl Comb pfd	+6¼
Am Radiator	+ ⅝	Kresge Dept Sts	+1⅝
Butte Copper	+ ⅛	Laro O & Tran	+4⅛
Childs	+1⅝	Loews	+1⅝
Conde Nast	+ ⅛	Maytag	+2½
Freeport Texas	+ ⅛	Pitts Coal	+4
Goodyear pfd	+ ⅝	Timken Roll B	+ ⅝
Hayes Body	+ ⅛	Utd Fruit	+2
Heime G W	+ ⅛		

TWENTY LOSSES.

Am Can	—2½	Gen Motors	—1⅛
Am & For Pow	—5⅝	Johns Manville	—4⅛
Am Tel & Tel	—3	Mont Ward	—8⅛
Anaconda	—4½	Penn R R	—1⅛
Chrysler	—1⅝	Radio	—4⅛
Columbian Carb	—21	Sears-Roebuck	—5⅝
Cons Gas	—2⅜	Simmons	—11½
Erie	—2⅝	Stand Gas	—6⅛
Fox A	—2⅝	U S Steel	—5⅜
Gen Elec	—5	Westh'se Mfg	—4⅝

STOCK VALUES SHRINK 11 PCT. IN COLLAPSE

[Chicago Tribune Press Service.]

New York, Dec. 20.—The November collapse in the stock market resulted in a shrinkage of $8,163,3,12,085, or 11 per cent in the market value of all shares listed on the New York stock exchange, while the decline from the peak on Sept. 1 was $26,078,938,031, or more than 29 per cent.

The total market value of all shares was $63,589,338,823 on Dec. 1, according to the monthly report of the stock exchange, issued today, compared with $71,752,650,908 on Nov. 1, and $89,668,276,854 on Sept. 1. The average price of stocks on Dec. 1 was $56.92, compared with $64.62 on Nov. 1.

Collateral borrowings of New York stock exchange members on Dec. 1 totaled $4,016,598,769, or 6.32 per cent of the market value of all listed shares, compared with $6,103,824,868, or 8.51 per cent on Nov. 1.

United Fruit Directors Approve Cuyamel Purchase

Boston, Mass., Dec. 20.—(AP)—The directors of the United Fruit company at a special meeting held today approved the purchase of the Cuyamel Fruit company. The purchase price was 300,000 shares of United Fruit stock. The value of the United Fruit company stock is estimated at approximately three hundred million dollars.

BUSINESS SESSIONS TODAY

MEETINGS.

Bankers Insurance Co. ..... Bismarck hotel
John Baumgarth & Co. ..... Bismarck hotel
Congoleum Nairn, Inc. ..... Congress hotel
Ruberoid Co. ..... Stevens hotel
School Manufacturing Co. ..... Bismarck hotel
Chicago Retail Drugists [Women] ..... Hotel La Salle

LUNCHEONS.

Bordens Farm Products Co. ..... Palmer house
International Harvester Co. ..... Stevens hotel
Ludowici Celadon Co. ..... Stevens hotel
Shoe Travelers Asso. ..... Hotel La Salle
Skeeters club ..... Hotel La Salle
Universal Film Exchange ..... Stevens hotel
Von Weller Lyon Co. ..... Hotel La Salle

EVENING [Dinners, etc.]

Chicago College of Naprapathy [Dinner] ..... Gregs Northern hotel
Chicago Daily News ..... Stevens hotel
L. Gould & Co. ..... Bismarck hotel
Wholesale Ladies Apparel Assn. ..... Hotel La Salle

[Compiled by the Convention Bureau of The Chicago Association of Commerce].

MAIL ORDER CO. SHARES SUFFER IN N. Y. SELLING

Volume Expands as Stocks Drop.

YESTERDAY'S AVERAGES

	High.	Low.	Last.	Net chge.
25 railroads	128.92	123.15	123.50	—2.97
25 industrials	278.68	263.07	268.70	—8.48
50 stocks	202.50	193.11	196.10	—5.72

BY FRED HARVEY.

(New York stock list page 25.)

[Chicago Tribune Press Service.]

New York, Dec. 20.—Heavy selling in the shares of mail order houses and department stores precipitated a sharp break on the stock market today. Prices on the more active issues dropped from 2 to 20 points.

Scores of standard issues, including many of the so-called pivotals, sold to the lowest levels registered since the first rebound from the October-November break.

Sales were the heaviest in weeks, amounting to 5,532,600 shares. At times during the late trading the ticker fell as much as 55 minutes behind operations on the floor of the exchange. The close found an average of ninety of the leading stocks of the board down to levels which showed that more than half their gains made on the recovery from the big break had been wiped out. The average gain on the issues figuring in this compilation amounted to about 40 points from Nov. 13, when they touched bottom, to Dec. 7, when the "comeback" movement reached its peak.

Late Hour Rally.

Up to the last hour, when a moderate rally served to jack up prices a few points here and there, the bears had things pretty much their own way in the trading today. They were aided by liquidation from those who wished to establish losses for use in their income tax reports and by selling by nervous traders who had become alarmed at the ease with which stocks ordinarily looked to for guidance in market operations have been yielding to pressure for the last week or so.

Rumors of big companies prepared to pass or reduce their dividends were circulated all day. Some of the leading mail order and department stores of the country were named in these reports, which seemed to find ready credence in many quarters in spite of the fact that all of the concerns mentioned have reported very satisfactory Christmas trade.

Is Special Target.

Montgomery Ward was the special target of the bear crowd. It was pounded down in the early afternoon to 42⅝, a dip of 11 points from last night's close and some 5 points below the low point of resistance established by the stock on the recent crash.

Enough buying orders appeared before the close, however, to pump the price back to 45½, which left it with a net loss of a little more than 3 points on the day.

Sears-Roebuck was under attack all day and dropped almost 7 points to 89½, likewise recovering a part of its loss. It closed at 91⅝, off 5⅜ points. May Department Stores was driven down 10 points, Macy sunk nearly 13 and Abraham & Straus about 9, all rebounding with the group leader.

United States Steel was acutely weak from the outset and emerged with a net loss of 5⅜ points after having registered a dip of more than 9 points earlier in the day.

General Electric sold down 10 points to 45½, and Anaconda, which sold at 76 early in the day, dropped to 71. Electric made up about half its loss before the finish, but Anaconda stuck within a fraction of its low of the day.

Among Heavier Losers.

Among the heavier losses were Columbia Carbon, which lost 21 points on the day's operations; Brooklyn Union Gas, which dropped 17¾; Pere Marquette, off 16; American Machine and Foundry, off 19; Auburn Auto, 9¾; Case, down 10, and Allied Chemical, off 8½ points.

Blocks of 5,000 to 10,000 shares of some of the leading stocks were dumped into the sinking market at rather frequent intervals around the middle of the afternoon when the downward movement was in full sway.

To the Bearers of Common Stock Purchase Warrants of

COMMERCIAL INVESTMENT TRUST CORPORATION:

All Common Stock Purchase Warrants of this Company expire on December 31, 1930. The Common Stock Purchase Warrants give the bearers the right to purchase Common Stock (as constituted before the recent split-up on the basis of two and one-half shares for one share) at $90. per share in 1929 and at $100. per share in 1930.

In view of such split-up, for each $90. to be paid upon the exercise of subscription rights during the remainder of 1929 and for each $100. to be paid on the exercise of subscription rights during 1930, there will be delivered two and one-half shares of Common Stock in lieu of each one share expressly called for by the Purchase Warrants, being the equivalent during the remainder of 1929 of $36. and during 1930 of $40. for each share of Common Stock as now constituted. At the time of the exercise of subscription rights there will also be delivered, and without additional payment, additional shares equal to accumulated stock dividends on the number of shares purchased at the above mentioned price. Such accumulated stock dividends are at the rate of 1% quarterly from January 1, 1929 to October 1, 1929 (both inclusive) and at the rate of 1¼% quarterly (if, as and when declared) from and including January 1, 1930 (which dividend has been declared) to date of exercise of subscription rights.

COMMERCIAL INVESTMENT TRUST CORPORATION,
By S. B. ECKER, *Secretary.*

December 20, 1929.

COCHRAN & McCLUER INVESTORS

Get this

FREE

Send me facts about your Anniversary Gift offer of genuine Wahl Eversharp Pen and Pencil set to bond buyers; also booklet, "How to Retire in 15 Years," describing the Cochran & McCluer direct plan of serving first mortgage bond investors. Note: *No salesman will call—we employ none.*

T-12-21

Cochran & McCluer Co.

40 N. Dearborn St., Chicago, Ill. Central 0930

Established 1881 • Never a loss to any investor

Until further notice, we are open Saturdays until 2 o'clock

BEARS BATTER CHICAGO STOCKS WITHOUT MERCY

Rise in Call Rate Starts Bulls' Retreat.

BY THOMAS FURLONG.

Bear traders were hard at it again yesterday on the Chicago Stock exchange. With the news in their favor, they swung left and right sparing neither the weak nor the sturdy and when the gong sounded there was no quibbling over the decision. There was no knockout, but bruises were plentiful.

The rise in the call rate gave the bears the advantage and the bulls with the odds against them retreated in a shower of liquidation.

Grigsby Grunow Is Unchanged.

Active issues were pushed back sharply and with few exceptions were unable to regain lost ground. Leading the market in activity, Grigsby Grunow was forced down two points to 17⅛, but fought its way back to close unchanged. Wextark was pushed 3½ points to 22 and was able to regain only a fraction before the finish. Ceco, selling ex-dividend, dropped more than a point and failed retrieve all but a fraction.

Leading automotive stocks were lower. Auburn closed at 185, ten points under the previous day's price. Bendix Aviation, Noblitt Sparks each lost more than two points. Borg Warner slipped 2⅛ to close at 31⅝.

C. S. Davis, president of Borg Warner, yesterday reported that net earnings of the company for the eleven months ended Nov. 30 were $7,155,803. The earnings are equal to $5.63 a share on the outstanding after provision for minority interests and preferred stock dividends.

Current assets, as of Nov. 30, were reported at $19,357,433, against current liabilities of $3,816,643. The president stated that cash on hand amounted to $3,510,280, while call loans and marketable securities were valued at $4,784,822.

Butler Brothers was again subjected to selling pressure and fell to a new low at 13½, but rallied and closed at 14⅝ with a net loss for the day of nearly two points.

Insull Utility Suffers.

Insull Utility was the chief sufferer among the investment issues. The stock was off net four points from its previous close. Utility and Industrial and Continental Chicago fell back 1¾ and 2¼ points, respectively. Chicago corporation was down a fraction at the finish.

In a statement issued yesterday J. W. Gardner, chairman of the board of the Gardner Denver company, said that the volume of business done by the company in 1929 was the greatest in the history of the organization. Unfilled orders on the books of the company indicate a continuance of the prosperity enjoyed during the last year, he declared.

Referring to the industrial situation of the country, Mr. Gardner said: "Basically, I believe the country to be in a very sound condition. This statement is made after looking squarely at conditions from all angles."

Chicago Curb Market Stocks

Lower prices were made yesterday for all stocks with Allied Mills breaking to 11¾, almost the lowest of the year. Armour issues were weaker and the entire list, with the exception of Mid-City, showed declines. National Recording Pump broke nearly 2 points a share, despite declaration of an extra dividend of 50c a share on convertible stock payable Dec. 31. Square D "A" declared a quarterly dividend of 55c: Allied Mills will pay a dividend of 15c on Dec. 31.

	Sales.	High.	Low.	Close.	Prev. close.
Allesbury Gas	400	6	6	6	7¼
Ark N Gas 'A'	1,200	9	7¾	7¾	9¾
Asso Gas 'A'	600	38¾	37	37	39¼
Au Pub Ut 'B'	50	9	9	9	9¾
Buroe Inc war	100	4	4	4	4
Do com	100	10	10	10	10
Do pfd	100	41	41	41	41¼
Canad Marconi	1,450	4¾	3⅝	3⅝	4¼
Canam Metals	100	⅞	⅞	⅞	⅞
C S T Inc	400	35¼	35¼	35¼	35¼
Chi B Transit	50	10¼	10¼	10¼	10¼
Curtiss Airpix	400	3⅜	3	3	3¼
Curtiss Flying	300	5⅜	5¼	5⅜	5¾
DuPorest Rad	800	5	5	5	5¾
Detroit Edison	100	78	78	78	78
Divers Trust S	300	8⅜	8⅜	8⅜	8⅜
Dubilier C Cp	450	13¾	11¾	11¾	13¾
Fansteel	250	10	10	10	10
Ford Mot (Can)	100	11⅜	10½	10½	11¾
Fox Thea 'A'	450	6⅜	4¾	4¾	6⅜
Gen Paris	50	7¾	7¾	7¾	7¾
G Real & U pf	200	77	74½	75	79
G Rap Metaler	150	9	9	9	9
Gr Rapids Veh	600	7¾	7¾	7¾	8¾
Greenebaum S.	1,070	8¾	7	7	8½
Hall Lamp	100	14¼	14	14	14¾
Hambleton Cp	100	58¾	58½	58½	58¾
Harrison's Oil	200	3	3	3	3
Hud P Gas	100	40¾	40¾	40¾	40¾
Johnson Mot	50	29	29	29	29¼
Liberty Baag	50	8	8	8	7
McWilliams Dr	100	20	20	20	—
Mar & Mfg	200	9	9	9	9
Mar H Pwr	100	12¾	12¼	12¾	12¾
P Am Av Inc	200	5	4¾	5	5¾
Northam W pf	200	34	33¾	34	34
Pettibone Mul	100	8	8	8	8
Pickrel Wal	100	18	18	18	18¼
Sal I Cp C 'B'	50	7	7	7	7¾
Reliance Mgmt	50	16¾	16¾	16¾	17
Roosevelt P	150	3⅜	3⅜	3⅜	3⅜
Schiff Co	50	52	52	52	51¼
Selv A 5½ % pf	150	98	98	98	98¼
Sen P Gas	50	11¾	11¾	11¾	11¾
Sou U Gas	500	18	17¾	18	18¾
Stand Cos	200	23¾	22	22	23¾
St Oil Indiana	1,000	53¾	53¼	53¾	53¾
Stand Oil Kas	300	26¾	26¼	26¾	26¾
Stand Oil Ky	200	33¾	33¼	33¼	34¼
A Stein	50	17¾	17¾	17¾	17¾
Stewart Warn	50	80	80	80	80¼
Storkline P	50	11¾	11¼	11¾	11¾
Sundstr M T	25	16	16	16	17
Swed B B 'B'	100	61¾	61¼	61¼	61¾
Swift Inter	450	33¾	33	33	33¾
Temple	100	3¾	3¾	3¾	3
De pfd	50	4	4	4	4
Thermoid	250	21¾	21	21¾	22
Transformer	65	19	19	19	20
Wilcox Oil	900	54	49	49	55
Total sales, 18,150 shares.					

Chicago Board of Trade Stocks

	Sales.	High.	Low.	Close.	Prev. close.
Allied Mls Tr	1,000	13	11¾	11¾	13¾
Armour Cl A	200	6	6	6	7¼
Armour Cl B	1,000	3¼	3¼	3¼	3¼
Invest Tr Shs	50	17	17	17	17¾
Mid City Co A	100	12	12	12	11¾
Nat Rec Pump	250	34¾	34½	34¾	36¼
Std Am Shs	50	7¾	7¾	7¾	7¾
Total sales, 2,550 shares.					

NEW YORK BOND TRANSACTIONS

Friday, Dec. 20, 1929.

Total sales, par value....$ 11,546,000 Year ago ....$ 7,984,000
Total sales, 1929 ..... 2,956,665,000 Previous year 2,880,612,000

UNITED STATES GOVERNMENT WAR LOANS.

Sales in thous.	Issue—	High.	Low.	Last.	Net chge.	Bid.	Asked.	Yield.	Dec. 21, 1928
144	Liberty 3½s 1932-'47	99.13	99.10	99.10— .2		99.10	99.13	3.54	99.15
11	Liberty 1st C 4¼s, 1932-'47	100.31	100.29	100.31+ .4		100.29	100.31	3.84	100.8
182	Liberty 4th 4¼s, 1933-'38	101.11	101.7	101.8 + .1		101.8	101.10	3.88	100.5
53	U S Treasury 4¼s, 1947-52	111.5	111.3	111.5 + .11		111.4	111.12	3.40	111.03
350	U S Treasury 4s, 1944-'54	107.7	107.5	107.5 + .3		107.3	107.8	3.38	.....
135	U S Treasury 3¾s, 1946-'56	104.9	104.6	104.6 —.1		104.4	104.10	3.41	.....
28	U S Treasury 3¾s, 1943-'47	99.20	99.20	99.20— .2		99.21	99.30	3.28	.....
38	U S Treasury 3¾s, 1940-'43	99.21	99.20	99.21— .1		99.21	99.24	3.40	.....

Note—Fractions on United States government bonds, including net changes, are quoted in thirty-seconds of 1 per cent.

No. thous.		High.	Low.	Close.
1	NOTAM 5s A '35	97	97	97
6	do 5s B '45	96	95¾	96
10	N & C Bd 4½s '45	97	97	97
13	NYC&HR 5s 2013	105.3	105	105½
2	do rf&imp 4½s 2013	99¾	99¾	99¾
12	do de 4s '34	97½	97	97
5	do con 4s '98	89¾	89¾	89¾
2	do rfg 3½s '97	79½	79½	79½
5	do reg 3½s	77½	77½	77½
2	do L S col tr 3½s'98	78	78	78
1	NYCASiL 6s aA'61	101¼	101¼	101¼
14	do 5½s A '74	106⅛	106⅛	106⅛
6	do 5½s B '75	105½	105½	105½
1	NY Con Rys 5s '53	100	100	100
10	N Y Ed 6½s '41	113	112¾	112¾
6	NYGELHAP c5s '48	105¼	105	105
27	do pur m 4s '49	92¾	92¾	92¾
30	NYH&H cv 6s '40	128¼	128	128
19	do deb 5s D 2000	102¾	102	102¼
33	do cvt 4½s 1933	99¼	99¼	99¼
30	do gold 4s 1948	92	91	91¼
12	do 5sPLE&WVdiv'41	92¾	92¼	92¼
5	do 4s TrOfC '42	84¾	84¾	84¾
13	do 5s S W div '50	102¾	102	102
1	Bangor&Ar 4s '51	84	84	84
1	BellTel ofPa 5s B '48	104	104	104
35	Beth Stl con 6s '48	105	104½	105
20	do con 5½s 1926	105½	105½	105½
2	do p m 5s 1936	100	100	100
14	Bos & Me 1st 5s '67	97¾	97¼	97¼
2	Bos&NYAirL 4s '55	80	80	80
19	Botany 6½s 1934	50¼	50	50¼
2	Brk Edison 6s '30	100	99½	99½
1	do 5s 1949	103¾	103¾	103¾
51	Brk M Tran 6s '68	94¾	94½	94¾
2	BrkQCo&S 1st 5s '41	75	75	75
1	B U Elev 1st 5s '50	83¾	83¾	83¾
3	Bush Ter&Bldg 4s '60	102	102	102
9	Calif Pet 5½s '38	98¼	98¼	98¼
1	Cam Sug 1st 7s '42	64	64	64
13	Can Nat 4½s 1930	100	100	100
1	do 4½s 1954	94¼	94¼	94¼
13	do 4½s 1959	95	94¾	95
17	do 4½s 1968	94	93¾	93¾
23	do 5s 1969	100¾	100¼	100¼
2	Can Nor Ry 7s '40	111¾	111¾	111¾
13	Can Pac deb 4s perp.	85	84½	85
1	Car C & O 6s '52	107½	107½	107½
2	Cent Dist Tel 5s '43	102	102	102
2	C of Ga 5s C '59	99¾	99¾	99¾
14	do 4½s 1959	101¼	101¼	101¼
6	CertainteedPr 5½s'48	60	60	60
4	Ches Corp 5s '47 rct.	99	98¾	99
2	Ches & O con 5s '39	102¾	102½	102¾
15	do gen 4½s '92 reg.	96	96	96
10	do 4½s 1930	99¾	99¾	99¾
1	Chi & Alt 3s 1949	66	66	66
11	do 3½s 1950	59	59	59
1	do 3½s Ill div '49	85¾	85¾	85¾
3	Chi&Ill gen 5s '51	75¾	75	75
1	CGasL&CokeGu '37	100¾	100¾	100¾
21	Chi G West 4s '59	65½	65	65
2	CInd&Llstrlg 6s '47	110¾	110¾	110¾
6	ChiM&StP4½sC1989	93½	95½	95½
34	do gen 4s A 1989	85¾	85½	85½
30	do gen 3½s 1989	73	72¾	72¾
171	CMStP&P 5s A '75	93	92¾	92¾
229	do adj 5s 200	73	72	72¾
5	Chi N W 7s '30	101¾	100¾	100¾
1	do 6½s 1936	108	108	108
446	do 4¼s A 1949	100¾	100	100
2	Chi Rys Co 5s 1927	76	76	76
55	ChiRI&P rfg 4s '34	95¾	95¾	95¾
14	do 4½s 1952	93¾	93	93¾
1	CTHau&SE 5s '60	97	97	97
7	do inc 5s 1960	89¼	89¼	89¼
10	Chi Un St 6½s C '63	115	115	115
20	do 5s B 1963	105	105	105
6	Chi Und Imp 5s	89	89	89
4	Chile Corp deb 5s '47	95	94¾	95
1	COC&StL ref 6s C'41	103¾	103¾	103¼
1	do ref&imp 5s D '63	102¾	102¾	102¾
6	do gen 4s 1993	88¾	88¾	88¾
16	ColonOil cv 6s '38	72	72	72
1	ColGas&E 5s '52 Apr	99½	99½	99½
29	do 5s 1952 May	100¾	100	100
5	ColRyP&L4 4½s '57	93¾	93¾	93½
15	ComInvTr cv deb6s'48	95	95	95
130	do cv 5½s 1940	83¾	83	83
17	Con C of Md 5s '50	62	61¼	61¼
12	ConGofNY 5½s '45	106	105¾	105¾
1	Contain Cor 5s '43	80	80	80
16	Cr Cork 6s 1947	97¾	97¼	97¼
2	Cr W Pap 1st 6s '51	101¼	101¼	101¼
62	Cuba Cane deb 8s'30	41¾	39	39
33	do 8s ctf	39¼	39	39
29	do cv deb 7s 1930	39¼	38¾	38¾
1	Cuba R R 6s '36	90¾	90¾	90¾
10	do 1st 5s 1952	83¾	83¼	83¼
1	Cuba N Rys 5½s '42	65	65	65
3	Cub-Am Sug 8s '31	99¼	99½	99½
1	Cub D Sug 7½s '44	45	45	45
9	do 8sPLE&WVdiv'41	92¾	92¼	92¼
2	Cuba Tel 6s '40	84¾	84¾	84¾
13	do 5s S W div 7s0	102¾	102	102
1	Bangor&Ar 4s '51	84	84	84
1	BellTel ofPa 5s B '48	104	104	104
35	Beth Stl con 6s '48	105	104½	105
20	do con 5½s 1926	105½	105½	105½
2	do p m 5s 1936	100	100	100
14	Bos & Me 1st 5s '67	97¾	97¼	97¼
2	Bos&NYAirL 4s '55	80	80	80
19	Botany 6½s 1934	50¼	50	50¼
2	Brk Edison 6s '30	100	99½	99½
1	do 5s 1949	103¾	103¾	103¾
51	Brk M Tran 6s '68	94¾	94½	94¾
2	BrkQCo&S 1st 5s '41	75	75	75
1	B U Elev 1st 5s '50	83¾	83¾	83¾
3	Bush Ter&Bldg 4s '60	102	102	102
9	Calif Pet 5½s '38	98¼	98¼	98¼
1	Cam Sug 1st 7s '42	64	64	64
13	Can Nat 4½s 1930	100	100	100
1	do 4½s 1954	94¼	94¼	94¼
13	do 4½s 1959	95	94¾	95
17	do 4½s 1968	94	93¾	93¾
23	do 5s 1969	100¾	100¼	100¼
2	Can Nor Ry 7s '40	111¾	111¾	111¾
13	Can Pac deb 4s perp.	85	84½	85
1	Car C & O 6s '52	107½	107½	107½
2	Cent Dist Tel 5s '43	102	102	102
2	C of Ga 5s C '59	99¾	99¾	99¾
14	do 4½s 1959	101¼	101¼	101¼
6	CertainteedPr 5½s'48	60	60	60
4	Ches Corp 5s '47 rct.	99	98¾	99
2	Ches & O con 5s '39	102¾	102½	102¾
15	do gen 4½s '92 reg.	96	96	96
10	do 4½s 1930	99¾	99¾	99¾
1	Chi & Alt 3s 1949	66	66	66
11	do 3½s 1950	59	59	59
1	do 3½s Ill div '49	85¾	85¾	85¾
3	Chi&Ill gen 5s '51	75¾	75	75
1	CGasL&CokeGu '37	100¾	100¾	100¾
21	Chi G West 4s '59	65½	65	65
2	CInd&Llstrlg 6s '47	110¾	110¾	110¾
6	ChiM&StP4½sC1989	93½	95½	95½
34	do gen 4s A 1989	85¾	85½	85½
30	do gen 3½s 1989	73	72¾	72¾
171	CMStP&P 5s A '75	93	92¾	92¾
229	do adj 5s 200	73	72	72¾
5	Chi N W 7s '30	101¾	100¾	100¾
1	do 6½s 1936	108	108	108
446	do 4¼s A 1949	100¾	100	100
2	Chi Rys Co 5s 1927	76	76	76
55	ChiRI&P rfg 4s '34	95¾	95¾	95¾
14	do 4½s 1952	93¾	93	93¾
1	CTHau&SE 5s '60	97	97	97
7	do inc 5s 1960	89¼	89¼	89¼
10	Chi Un St 6½s C '63	115	115	115
20	do 5s B 1963	105	105	105
6	Chi Und Imp 5s	89	89	89
4	Chile Corp deb 5s '47	95	94¾	95
1	COC&StL ref 6s C'41	103¾	103¾	103¼
1	do ref&imp 5s D '63	102¾	102¾	102¾
6	do gen 4s 1993	88¾	88¾	88¾
16	ColonOil cv 6s '38	72	72	72
1	ColGas&E 5s '52 Apr	99½	99½	99½
29	do 5s 1952 May	100¾	100	100
5	ColRyP&L4 4½s '57	93¾	93¼

DIVIDEND NEWS MIXED, BUT TREND IS FAVORABLE

Directors Vote Initial and Extra Payments.

[Chicago Tribune Press Service.]

New York, Dec. 20.—Dividend news was a hodge-podge of hit and miss today, but on the whole it was favorable to stockholders.

Directors of the United Gas Improvement company placed the common stock on a $1.20 annual basis by the declaration of a quarterly of 30 cents a share. Previous the stock had paid $1 yearly.

Odin B. Kennedy corporation directors voted an initial cash dividend of 7½ per cent on the class A stock of the corporation. The plant of the firm, which manufactures radios, is located in South Bend, Ind.

List of Extras.

Extra dividends were announced by the following companies: United States Industrial Alcohol, $1; Detroit and Cleveland Navigation, 2 per cent; Freport Texas, $1; Keystone Watch Case, $1; Anglo and London Paris National bank, $1; Superheater company, 6% cents.

Directors of Stahl-Meyers, Ins. voted an initial payment of 30 cents on common stock placing the issues on a $1.20 annual basis. An initial dividend of 15 cents was declared on the new $10 par capital stock of the Universal Consolidated Oil company.

The quarterly dividend of $1.75 a share on the first preferred stock of Robert Reis & Co., underwear manufacturers, was passed today by directors. Similar action was taken by the International Germanic company, Ltd., with regard to the quarterly payment as at this time on the participating preferred stock. The organization is a security and holding company for the stocks of several banking and finance companies known as the Germanic group.

Elder, Dempster & Co., Ltd., steamship owners, closely associated with the Royal Mail Steam Packet company, decided to pass the semi-annual dividends on the 6 per cent cumulative and the 6½ per cent A cumulative preferred shares.

On $4 Annual Basis.

Directors of United States Casualty corporation placed the capital stock on a regular $4 annual dividend basis, increasing the regular quarterly dividend from 75 cents to $1 a share. Rassonit corporation declared quarterly dividends of 40 cents on its new common stock and 40 cents on new common class A stock, both payable Jan. 2.

The Arundel corporation of Baltimore declared a quarterly dividend of 75 cents a share, placing the stock on $3 annual basis. A stock dividend of 1 per cent was declared on the common stock of the Brazilian Traction, Light and Power company, besides the regular quarterly dividend of 50 cents a share, both payable March 1 to holders of record Jan. 31.

Directors of the Mesta Machine company of West Homestead, Pa., manufacturers of rolling mill machinery, have voted a 10 for 1 stock splitup, applicable to stock of record Jan. 10.

Fidelity Phenix Fire Insurance company declared a semi-annual dividend of $1.50, placing stock on $2.60 annual rate, against $2 previously. The dividend is payable Jan. 10.

News and Gossip of Stock Marts

Copper Situation.

As prices drift downward there continues to be some talk of a drop in the price of copper metal. The producers declare they will be able to hold the price at 18. One report from Europe was that copper stocks were low and that the consumers must come into the market very soon. Some of the copper men claim that the consumers cannot hold off much longer.

Bears Cautious.

American Can held fairly well yesterday owing to rumors of large buying orders just under the $110 ex level which aided the stock, apparently easing the bear crowd to proceed with care. It is estimated that between $8 and $8.50 a share will be available for the common this year, to dividend on which was recently increased to $4 with an extra of $1.

Bid Order Selling.

Continued selling of Sears-Roebuck and Montgomery Ward had an unsettling influence on other stocks. Those looking for trouble assumed that much of the selling was liquidation for the account of those who were familiar with the business of the mail order trade, and it was therefore concluded that sales were falling. In all probability Sears and Ward will feel the effects of business recession, along with other lines of business, but farm buying power is up fairly well to last of a gear ago and in hard times large merchandising establishments catering to people of small or moderate means, do well. The greatest drop which could come to the mail order would be a sharp drop in commodity prices, but the lack of inflation in commodities does not suggest that contingency, it is asserted.

Earnings Prospects.

U. S. Industrial Alcohol, which paid 2 extra of $1 a share on the common in addition to the regular quarterly disbursement of $1.50, should net between $13 and $15 a share for the year, it is said, depending on changes during the remainder of the month.

GASOLINE AND LINSEED OILS.

GASOLINE—Tank wagons, 14c; service stations, 17c. CARBON—Perfection, 13c. FUEL OIL—Gasoline tank wagon, 1 to 99 gravity, 10c to 24c; 350 grade or over, 7½c. MACHINE OIL—Summer black, 10c to 14c. LINSEED OIL—Raw, 1 to 5 bbls., 90c; boiled, $1.28. WHITE LEAD—100 to 1000 lbs., $14.25. TURPENTINE

CHICAGO, Dec. 20.—(AP)—Credit balances, runs, 73,958; average runs, 78,431; overages, 78,431; average shipments, 78,431; average shipments, 78,431 bbls.

RAW SILK.

NEW YORK, Dec. 20.—(AP)—SILK—Raw, spot, firmer; futures, firmer; closed steady; sales, 250 bales. Deliveries: March, $4.41; May, $4.41; No. 1 export quotations (sixty days basis); Japan, extra B, $4.40; Canton double extra, 14-16s, $3.80. Japanese crack double extra, $4.50.

DIVIDENDS DECLARED

Stock, rate per share—	Payable	Stock of record
Allied Mills, 15c q.	Dec 31	Dec 20
A. E. G. 9%		
Bancomit new, 40c q.	Jan 2	Dec 26
Do A, 40c q.	Jan 2	Dec 26
Brit Am Tob 1Od Sht.	Jan 17	
Brazilian Tr L & P, 50c q.	Mar 1	Jan 31
Do 1% stk	Mar 1	Jan 31
City Invest, $2.50	Jan 2	Dec 20
Do, $2.50	Mar 1	Dec 20
Do pfd, $1.75	Jan 2	Dec 27
Colin B. Kennedy A, $5 in	Jan 2	Dec 20
Cornwith Power, $1 q.	Feb 1	Jan 20
Do pfd, $1.50 q.	Feb 1	Jan 20
Cudahy Pack, $1 q.	Jan 15	Jan 3
Dahlberg & Co, $1.75 q.	Jan 20	Dec 31
Do pfd, $1.75 q.	Jan 20	Dec 31
Dahlberg Corp of Am., 75c q.	Jan 15	Dec 31
Depos $1 Rnk 2½% q.	Jan 1	Dec 24
Do 2% ex	Jan 1	Dec 24
Elmwd Pk St Bank 1½% q.	Dec 31	Dec 20
Freeport Texas, $1 q.	Feb 1	Jan 15
Do $1 ex	Feb 1	Jan 15
Foremost Fabrics, 50c q.	Jan 15	Jan 2
W. E. Hall Pfg, 25c q.	Jan 31	Jan 20
Do 6 2-3% stk.	Feb 1	Jan 20
German Gen El, 9%		
Hussman Ligonier, 50c q.	Jan 15	Jan 3
Mich Steel, 62½c q.	Jan 20	Dec 31
Mid Cont Laun part A, 30c q.		
Mid Cities Co Am, 40c q.	Jan 15	Dec 27
Nat R Ump Con, 50c ex.	Dec 31	Dec 20
Noma Elec, 40c q.	Feb 1	Jan 5
Peoples Gas L & C, $2 q.	Jan 17	Jan 3
Q R S-De Vry, 20c q.	Jan 15	Jan 2
R. Reis & Co 1st pfd, $1.75 q.		
Stahl-Meyer, in, 30c q.	Jan 1	Dec 27
Do pfd, $1.50 q.	Jan 1	Dec 20
Swoots Co, 25c q.	Feb 1	Jan 15

NEW YORK STOCK TRANSACTIONS

Friday, Dec. 20, 1929.
Sales of shares 5,522,600
Year ago 3,457,400

Friday, Dec. 20, 1929.
Total, 1929 1,163,857,900
Previous year 890,580,560

A

—1929— Div. yld. High.	Low.	pct.	Bid.	Ask.	Description—	Sales.	High.	Low.	Close.	Net chge.
57¾	35	...	35	37	Abitibi—P & P	100	35¼	35¼	35¼	— ¾
159¼	55	...	45	52¼	Abr & Strauss	400	55	49⅝	50	— 5
34	20	6.4	24½	24⅝	Adams Express	5,300	25¼	24½	24⅝	— ⅝
35⅝	19	9.1	21	22	Adams-Millis	500	23	21¼	21¼	— 2¼
104⅝	7	...	12	12¾	Adv Rumley	500	13¾	12⅝	12⅝	— ⅞
119	15	...	22	22½	Do pfd	400	23¼	23	23	...
4⅞	⅜	...	⅝	⅝	Ahumada Lead	1,100	⅝	⅝	⅝	— ⅛
223⅜	77	2.8	111	111¼	†Air Reduction	27,400	118	107¼	111	— 6⅝
11¾	1¼	...	1¼	1⅝	Ajax Rubber	2,900	1⅝	1⅝	1⅝	...
10¼	4¾	...	7¼	7⅝	Alaska-Juneau	3,500	7⅝	6⅞	7⅛	+ ⅛
25	5	...	9	9½	Alb P W Paper	400	9¾	9¼	9¼	— ⅜
66¾	17	...	23⅝	24	Alleg Corp	72,200	25⅜	23½	23⅝	— 1⅜
118¾	99	5.7	94	95⅞	Do pfd W W	400	96	95⅜	95⅝	— ⅛
36½	23	10.3	29	31½	Alpha P Cem	200	29	29	29	— 4
354⅝	197	2.5	241	242	††Allied Chemical	2,200	250	240	240½	— 8
125	118⅛	5.7	121½	123	Do pfd	400	122	121½	121½	— ⅛
75⅛	35¼	6.1	46	47¼	Allis-Ch Mfg	4,800	51	45¼	45⅝	— 5¼
⅝	⅜	...	...	⅝	Do rts	10,000	...	⅜	⅜	— ⅛
73	20	...	18	20	Do pfd	100	20	20	20	...
42¾	17⅜	10.3	13	19¾	Amerada	3,100	19⅝	19	19	— ½
23⅝	4	...	6¼	6½	Am Agr Chem	600	6⅝	6¼	6⅜	— ⅛
73¾	18	...	24	25	Do pfd	400	25⅜	25	25	— ⅛
157	65	2.6	76¾	76⅝	††Am Bank Note	200	78¾	78	78	— 2
35¾	5⅞	4.9	63	64	Do pfd	20	62	62	62	...
20½	5¼	...	7	7	Am Beet Sugar	500	7	7	7	...
76½	27	...	37⅞	38	Am Bosch	7,600	40	37⅝	38	— ⅝
62	40¼	5.3	46	46⅜	*Am Brake Shoe	500	46	46	46	— 1⅜
34⅝	4¾	...	8¼	8½	Am Brown B Elec	1,700	9	8¼	8⅝	— ⅛
184½	86	3.6	109¼	110	†Am Can	75,700	113⅜	108⅝	110	— 2¾
106½	75	7.3	79¾	80	Am C & Fdry	1,200	81¾	80	80	— 1½
81⅜	27	5.5	34¼	35	†Am Chicle	1,400	35¼	34¼	34¼	— 2¼
55	20	5.3	28½	29	*†Amer Comi Alco	2,800	31	28½	28¼	— 2½
98⅛	23	...	32¾	35	Am Europ Securi	600	34	33	33	...
199¾	50	...	81	82	Am Fgn Pow	179,700	87⅜	75	81¼	— 5¾
153⅝	85¼	7.5	94⅜	95¾	Do 2d pfd	700	95	93	93	— 2
42	18⅛	10.8	18	18¼	Am Haw S S	400	18½	18⅛	18½	...
10	3⅜	...	3	4	Am H & Leathe	200	4¼	4	4	...
52¼	23¼	...	25	29	Do pfd	600	30	28¼	28¼	— 1⅞
85⅝	40	6.5	55½	56	Am Home Prod	1,300	56	55¼	55⅝	— ⅜
54	29	8.3	35⅝	36	Am Ice	200	36⅜	36¼	36⅜	— 1¼
96⅞	29⅛	5.5	36	36	Am Int Corp	11,300	37⅝	34¼	34⅝	— 3
8⅝	2⅛	...	3	3	Am La France	1,500	2⅝	1½	2⅛	— ⅛
73	27⅛	...	35	37	Do pfd	150	37½	35	35	...
136	90	8.0	98⅝	100	Am Locomotive	1,400	102	98⅜	98⅝	— 3⅝
129	111¼	6.1	112¾	116	Do pfd	200	115	114¼	114¾	— 19
279¾	142	1.9	202	210	†Am Mch & Fdy	400	215	205	205	— 19
91⅛	31¼	7.1	43	43½	Am Metals	1,900	43¾	42¾	43¼	+ ⅛
98¼	58	10.0	70	72	Am N Gas pfd	90	70	70	70	...
17⅞	⅝	...	⅝	1	Am Piano	4,300	1	⅝	⅝	...
55	4	...	5	5½	Do pfd	60	5	4	5	...
175¾	64¼	1.3	74¼	75	††Am P & Light	6,100	78	73	74½	— 2¼
99	92¼	5.3	101¼	102	Do 6% pfd	300	101¾	101¼	101⅝	...
80	72	4.0	74½	76	Do 5% pfd	200	75	75	75	...
84⅝	72⅜	6.2	80½	80⅝	Do 5% pfd stpd	200	80¾	80⅝	80⅝	— ⅜
55⅝	28	5.0	30⅜	31	Am Rad & Std S	28,100	31	29⅜	31	+ ⅞
64⅝	12¼	...	21⅜	23	Am Republic	3,300	25⅞	21⅜	21⅜	— 2⅝
144⅝	60	2.5	75½	77	Am Rolling Mills	8,500	81	72	76	— 4⅜
⅝	⅛	...	...	⅛	Do rts	2,000	⅛	⅛	⅛	...
74⅜	44	5.7	56	58½	Am Safety Razor	600	57½	56¼	56¼	— 2½
41⅞	21	9.5	20	23	*Am Seating	200	21	20½	20½	— ⅛
7	⅝	...	1	1⅜	Am Ship & Com	1,700	1⅜	1⅛	1⅛	...
112¾	70	9.4	83½	85	Am Shipbuilding	110	84	83½	83½	— 1⅛
150¾	62	5.7	69½	70	Am Smelting	15,000	71⅝	69	69⅛	— ⅞
51⅝	23¾	5.2	130	135	Do pfd	600	134¼	134	134	— 1
49	38	7.3	40⅝	41	Am Snuff	600	41⅛	40⅞	40⅞	— ⅜
79⅜	35⅝	6.7	43½	44½	Am Sil Founderies	3,300	45¾	43¼	44	— 1⅜
85	40	4.3	46⅝	46⅝	Am Stores	400	47	46¼	46½	— 2⅜
94⅝	56	8.1	58⅝	59⅝	Am Sugar	1,300	60¼	58⅛	58⅜	— 2⅜
111	99	6.8	100	103¾	Do pfd	200	103½	102⅞	102⅞	— ⅝
60	18	16.1	19¼	20	Am Sumatra Tob	4,800	21	18	19½	— 2½
32⅜	17	18.8	212¼	213½	Am Tel & Cable	150	26⅜	26¾	26⅝	...
310¾	193¾	4.3	26⅜	26⅝	*Am T & T	14,600	217	210	212⅝	— 3
232⅞	160	4.1	190	193	Am Tobacco	800	197⅛	195	195	— 5
121¾	114⅝	5.0	119¼	120	Do pfd	3,600	120	119¼	119½	...
235	160	4.1	190	193	Do B	3,600	200	190¼	190⅝	— 9⅛
199	50	1.3	75	76	†Am Wat Wks	21,700	84	73	75⅝	— 8⅜
25⅝	5⅝	...	8	8¼	Am Woolen	700	8¼	8	8	...
58⅝	15⅛	...	17	18	Do pfd	2,600	19⅜	18¼	18¼	— 1¼
46	28	9.1	31	33	*Am Writ Pap pfd	100	32¼	32¼	32¼	— ¾
49¼	7	...	8	8¼	Am Zinc	2,000	8¼	8	8	...
223⅜	77	2.8	111	111¼	†Air Reduction	27,400	118	107¼	111	— 6⅝
11¾	1⅛	...	1⅛	1⅜	Ajax Rubber	2,900	1⅜	1⅛	1⅛	...
10¼	4¾	...	7¼	7⅝	Alaska-Juneau	3,500	7⅝	6⅞	7⅛	+ ⅛
25	5	...	9	9½	Alb P W Paper	400	9¾	9¼	9¼	— ⅜
66¾	17	...	23⅝	24	Alleg Corp	72,200	25⅜	23½	23⅝	— 1⅜
118¾	99	5.7	94	95⅞	Do pfd W W	400	96	95⅜	95⅝	— ⅛
36½	23	10.3	29	31½	Alpha P Cem	200	29	29	29	— 4
354⅝	197	2.5	241	242	††Allied Chemical	2,200	250	240	240½	— 8
125	118⅛	5.7	121½	123	Do pfd	400	122	121½	121½	— ⅛
75⅛	35¼	6.1	46	47¼	Allis-Ch Mfg	4,800	51	45¼	45⅝	— 5¼
⅝	⅜	...	...	⅝	Do rts	10,000	...	⅜	⅜	— ⅛
73	20	...	18	20	Do pfd	100	20	20	20	...
42¾	17⅜	10.3	13	19¾	Amerada	3,100	19⅝	19	19	— ½
23⅝	4	...	6¼	6½	Am Agr Chem	600	6⅝	6¼	6⅜	— ⅛
73¾	18	...	24	25	Do pfd	400	25⅜	25	25	— ⅛
157	65	2.6	76¾	76⅝	††Am Bank Note	200	78¾	78	78	— 2
35¾	5⅞	4.9	63	64	Do pfd	20	62	62	62	...
20½	5¼	...	7	7	Am Beet Sugar	500	7	7	7	...
76½	27	...	37⅞	38	Am Bosch	7,600	40	37⅝	38	— ⅝
62	40¼	5.3	46	46⅜	*Am Brake Shoe	500	46	46	46	— 1⅜
34⅝	4¾	...	8¼	8½	Am Brown B Elec	1,700	9	8¼	8⅝	— ⅛
184½	86	3.6	109¼	110	†Am Can	75,700	113⅜	108⅝	110	— 2¾
106½	75	7.3	79¾	80	Am C & Fdry	1,200	81¾	80	80	— 1½
81⅜	27	5.5	34¼	35	†Am Chicle	1,400	35¼	34¼	34¼	— 2¼
55	20	5.3	28½	29	*†Amer Comi Alco	2,800	31	28½	28¼	— 2½
98⅛	23	...	32¾	35	Am Europ Securi	600	34	33	33	...
199¾	50	...	81	82	Am Fgn Pow	179,700	87⅜	75	81¼	— 5¾
153⅝	85¼	7.5	94⅜	95¾	Do 2d pfd	700	95	93	93	— 2
42	18⅛	10.8	18	18¼	Am Haw S S	400	18½	18⅛	18½	...
10	3⅜	...	3	4	Am H & Leathe	200	4¼	4	4	...
52¼	23¼	...	25	29	Do pfd	600	30	28¼	28¼	— 1⅞
85⅝	40	6.5	55½	56	Am Home Prod	1,300	56	55¼	55⅝	— ⅜
54	29	8.3	35⅝	36	Am Ice	200	36⅜	36¼	36⅜	— 1¼
96⅞	29⅛	5.5	36	36	Am Int Corp	11,300	37⅝	34¼	34⅝	— 3
8⅝	2⅛	...	3	3	Am La France	1,500	2⅝	1½	2⅛	— ⅛
73	27⅛	...	35	37	Do pfd	150	37½	35	35	...
136	90	8.0	98⅝	100	Am Locomotive	1,400	102	98⅜	98⅝	— 3⅝
129	111¼	6.1	112¾	116	Do pfd	200	115	114¼	114¾	— 19
279¾	142	1.9	202	210	†Am Mch & Fdy	400	215	205	205	— 19
91⅛	31¼	7.1	43	43½	Am Metals	1,900	43¾	42¾	43¼	+ ⅛
98¼	58	10.0	70	72	Am N Gas pfd	90	70	70	70	...
17⅞	⅝	...	⅝	1	Am Piano	4,300	1	⅝	⅝	...
55	4	...	5	5½	Do pfd	60	5	4	5	...
175¾	64¼	1.3	74¼	75	††Am P & Light	6,100	78	73	74½	— 2¼
99	92¼	5.3	101¼	102	Do 6% pfd	300	101¾	101¼	101⅝	...
80	72	4.0	74½	76	Do 5% pfd	200	75	75	75	...
84⅝	72⅜	6.2	80½	80⅝	Do 5% pfd stpd	200	80¾	80⅝	80⅝	— ⅜
55⅝	28	5.0	30⅜	31	Am Rad & Std S	28,100	31	29⅜	31	+ ⅞
64⅝	12¼	...	21⅜	23	Am Republic	3,300	25⅞	21⅜	21⅜	— 2⅝
144⅝	60	2.5	75½	77	Am Rolling Mills	8,500	81	72	76	— 4⅜
⅝	⅛	...	...	⅛	Do rts	2,000	⅛	⅛	⅛	...
74⅜	44	5.7	56	58½	Am Safety Razor	600	57½	56¼	56¼	— 2½
41⅞	21	9.5	20	23	*Am Seating	200	21	20½	20½	— ⅛
7	⅝	...	1	1⅜	Am Ship & Com	1,700	1⅜	1⅛	1⅛	...
112¾	70	9.4	83½	85	Am Shipbuilding	110	84	83½	83½	— 1⅛
150¾	62	5.7	69½	70	Am Smelting	15,000	71⅝	69	69⅛	— ⅞
51⅝	23¾	5.2	130	135	Do pfd	600	134¼	134	134	— 1
49	38	7.3	40⅝	41	Am Snuff	600	41⅛	40⅞	40⅞	— ⅜
79⅜	35⅝	6.7	43½	44½	Am Sil Founderies	3,300	45¾	43¼	44	— 1⅜
85	40	4.3	46⅝	46⅝	Am Stores	400	47	46¼	46½	— 2⅜
94⅝	56	8.1	58⅝	59⅝	Am Sugar	1,300	60¼	58⅛	58⅜	— 2⅜
111	99	6.8	100	103¾	Do pfd	200	103½	102⅞	102⅞	— ⅝
60	18	16.1	19¼	20	Am Sumatra Tob	4,800	21	18	19½	— 2½
32⅜	17	18.8	212¼	213½	Am Tel & Cable	150	26⅜	26¾	26⅝	...
310¾	193¾	4.3	26⅜	26⅝	*Am T & T	14,600	217	210	212⅝	— 3
232⅞	160	4.1	190	193	Am Tobacco	800	197⅛	195	195	— 5
121¾	114⅝	5.0	119¼	120	Do pfd	3,600	120	119¼	119½	...
235	160	4.1	190	193	Do B	3,600	200	190¼	190⅝	— 9⅛
199	50	1.3	75	76	†Columbia Carbon	21,700	84	73	75⅝	— 8⅜
25⅝	5⅝	...	8	8¼	Coiumbia G & E	700	8¼	8	8	...
58⅝	15⅛	...	17	18	Do pfd	2,600	19⅜	18¼	18¼	— 1¼
46	28	9.1	31	33	*Comi Credit	1,500	31	29⅜	31	— 1
51⅝	28	9.7	31	32	Do pfd	60	77⅜	76¼	76⅝	— 1⅛
103⅜	70	8.5	77	77⅝	Do 1st pfd	60	76¼	76⅛	76⅝	...
99⅝	85	8.5	76⅝	84	Do 1st pfd x w	40	22	22	22	+ ...
28⅝	20	7.6	22	25¼	Do pfd	60	22	22	22	...
28	20⅝	9.1	22	25¼	Do pfd B	100	23¼	22¼	22¼	— ⅛
79	28¼	4.1	37	38	††Comi Inv Trust	4,500	39⅜	37⅞	37⅝	— 2
69½	10	...	10	11	Do war	100	11	11	11	— 1⅛
91	77	7.7	88	91	Do 6% pfd	100	89	89	89	...
109	96	7.0	100	100¾	Do 7% pfd	100	100	100	100	...
65	20¼	3.6	26⅝	26⅝	Comi Solvents	48,900	28⅝	26⅝	26⅝	— 1⅝
24⅜	10	...	11⅜	13⅜	Comi Southw	79,400	12⅝	11⅜	13⅜	...
35⅜	11	...	13⅜	13⅜	Congoleum	13,900	13¾	13	13⅜	...
92⅜	43	10.6	47¼	50	†Congress Cigars	1,300	51	47¾	47¾	— 2¾
90¾	40	14.6	45¾	47¼	*Cons Cigars	500	48	45¾	45¾	— 2

B

66⅝	15	5.9	28¼	28½	Baldwin Loco	6,300	29½	28	28½	— 1¼
125⅜	109	6.2	112¾	114	Do pfd	8,500	116	113	113	— 2½
114⅝	100	6.4	111	112	Balt & Ohio	100	80	80	80	— ⅛
81	75	5.0	79¼	80	Do pfd	110	109	108⅜	108⅜	...
110⅛	93¼	5.9	108¼	109	Bamberger pfd	80	110	109	109	...
90⅝	55	5.4	62¼	63	Bangor Ar	1,900	65	62¾	62⅝	— 2⅜
33⅜	16⅛	12.5	19	19	Barker Bros	2,100	16½	16	16¼	...
49⅜	20	8.3	20⅜	23	Barnsdall A	11,300	23⅞	22¼	23	— ⅜
106⅝	95	7.3	97½	98	Bayuk Cig 1st pfd	90	97½	97	97½	+ ⅛
32⅝	14⅜	...	13	14	Beacon Oil	2,200	14⅜	13¼	14	— ⅛
131	71	5.8	68	70	Beatrice Creamery	3,800	76	69	69	— 5¼
107	42	5.0	59	60	Beechnut Pkg	900	61	60	60	— 3
17⅝	4⅝	...	4⅝	5	Belding Bros	1,700	5	4⅝	5	...
54⅞	75	5.0	80	83	Belg Nat Ry pr pfd	100	81¾	81¼	81¼	+ 1⅜
104⅝	25	6.2	30½	31¾	Bendix Aviation	12,000	33⅜	29⅝	31¼	— 1⅜
60⅜	25	4.3	28	29	Best & Co	3,800	32	28¼	31	— 1⅛
136	61⅜	6.6	89	89⅜	Bethlehem Steel	44,800	91⅜	87⅞	90	— 2
128	116⅜	5.7	123	123¼	Do 7% pfd	800	123	122¾	122⅝	— ⅛
61⅜	25	...	23	25	Bloomingdale Bros	1,200	28	25	25	— 3
136⅜	37	6.9	46	48	†Bohn Alum Brass	3,800	50⅜	46	47	— 4½
99½	67	7.2	70¼	71	†Bon Ami A	700	71	70⅜	70⅜	— ¾
100⅛	53	4.4	65¾	66	††Borden Co	8,900	69	65¼	65½	— 3¾
86⅜	26	12.0	31	32½	Borg Warner	5,200	33⅜	31	31	— 2¼
145	85	...	95	100	Boston & Maine	600	100	100	100	— 4
15⅜	2¾	...	3⅝	4⅛	Botany Mills A	200	3	3	3	...
19⅝	1	...	2⅜	3¼	Do rts	1,700	5	4⅜	5	...
140	82	2.9	65	66	Columbia G & E	42,000	68	63¼	66	— 1⅝
109	99⅛	5.6	104⅝	107	Do pfd	100	107	107	107	...
130	93¾	...	62	...	Do pt pd rcts	300	63¾	63	63¾	— 3
76⅜	50	...	62	...	Do full pd rcts	100	62	62	62	...
128	116⅝	5.7	123	123¼	Colum Graph	135,700	125¾	121¾	122⅝	— ⅛
88⅝	16¼	4.3	24½	24⅝	Colum Gas & El	1,600	23	21¾	21¾	— 1½
62⅜	18	8.7	21¼	21⅝	Comi Credit	1,500	21⅜	21	21	— 1⅛
51⅝	28	9.7	31	32	Do pfd	60	77⅜	76

HEAVY SELLING CAUSES DROP IN WHEAT PRICES

Futures Show Decline of 2 to 3 Cents.

BY CHARLES MICHAELS.

Heavy selling of wheat futures attributed to a leading Eastern operator ran the market yesterday in a general liquidating condition and with stop loss orders uncovered prices dropped 3¼@3½c from the finish of the previous day to a new low on the present movement.

The finish was within a fraction of the bottom, with net losses of 2¾@3c. Winnipeg broke 2¾@2⅞c, while Liverpool dropped 2@2¼d. Buenos Aires finished ½@1c lower and Rosario unchanged to ½c lower.

Local Sentiment Bearish.

There was little in the general run of the news that attracted attention, but local sentiment was bearish and houses with eastern connections and local professionals sold freely and found support lacking. The best buying was on resting orders and by holders of bids. Weakness in the stock market had some effect on grains.

Disgusted longs have been going out of their lines of wheat for a number of days past, the failure of foreigners to come into the market as free buyers, and the decidedly limited export clearances being a factor. No exports of domestic wheat have been reported at the leading Atlantic and Gulf ports during the past three days. At the inside figure yesterday May wheat showed 17¾c under the recent high and at $1.25½ showed the lowest since Nov. 14.

Fear Farm Board Action.

Recent announcement by the farm board to the effect that loans would continue to be made to producers on the basis of $1.18 for No. 1 hard winter wheat at Chicago, $1.15 at Omaha and Kansas City and $1.25 for No. 1 northern at Minneapolis regardless of the action of the futures market caused some operators to go slow on the selling side during the day, as the December delivery at leading points dropped below the board's loaning basis.

There was a little buying, however, on a statement by President Legge that a representative was now abroad preparing markets for the Grain corporation.

Holiday dullness which usually makes its appearance in the grain markets at this season of the year is having the effect of curtailing operations on either side. There was buying by houses with export connections on the break and the seaboard estimated sales abroad in all positions were around 1,000,000 bu. R. O. Cromwell, the Lamson Bros. & Co. crop observer, who has just returned from Argentina, estimates that including the carryover there will be an exportable surplus in that country of around 130,000,000 bu, with the quality poorer than last year, but better than in 1925.

December Corn Tight.

While trade in corn was light the market showed a firm undertone early with the December acting tight, but the list eased toward the last with wheat and the close was ⅜@⅝c lower. Elevator interests bought December and sold May, and the difference narrowed around ½c for the day. Buenos Aires finished ½c lower with good rains reported in parts of the corn belt of Argentina. Country offerings to arrive were small.

Local operators and houses with northwestern connections sold oats but there was good support on resting orders, and the finish was ⅛c higher to ⅝c lower, the former on December which finished 2⅞c under the May.

Rye broke in sympathy with wheat and closed ½@2c lower. A commission house was a good buyer of May early, and there was little pressure on it thereafter.

LARD AND MEATS DECLINE

Scattered selling of lard and bellies, due to a break in the hog market and the sharp decline in grains and securities, accompanied by selling by packers to hedge their output, carried prices of lard down 5@12½c yesterday, the latter on December. Bellies were off 15@20c.

Lard in Liverpool was 3@6d lower and bellies off 1s and backs off 2s. Exports of lard, however, were 2,473,-823 lbs. Cash trade was moderate.

Clear Bellies.

	High.	Low.	Close Dec.20, 1929.	Dec.19, 1929.	Dec.21, 1928.
Dec.	......	......	11.37	11.37	11.75
Jan.	11.75	11.65	11.65	11.80	12.00
May	12.35	12.20	12.20	12.40	12.65
Lard.					
Dec.	10.05	10.00	10.00	10.12	10.97
Jan.	10.35	10.25	10.30	10.37	11.07
March	10.55	10.47	10.52	10.60	11.90
May	10.77	10.70	10.75	10.80	12.15

LIVERPOOL COTTON.

LIVERPOOL, Dec. 20.—(AP)—COTTON—Spot in limited demand; prices lower; American strict good middling, 10.21d; good middling, 9.81d; strict middling, 9.61d; middling, 9.36d; strict low middling, 9.11d; low middling, 8.71d; strict good ordinary, 8.36d; good ordinary, 7.96d; sales, 4,000 bales, including 3,000 bales American. Receipts, 10,-000 bales; American, 100 bales. Futures closed quiet and steady. December, 9.02d; January, 9.07d; March, 9.18d; May, 9.28d; July, 9.35d; October, 9.32d.

COTTONSEED OIL.

NEW YORK, Dec. 20.—(AP)—COTTONSEED OIL—Active and weak today, breaking 5@11 points and into new lows for the season. Refiners and commission houses were persistent sellers of July, while locals liquidated in January prior to first notice day next week. Sales, 29,500 brls. Prime crude, 7.12½c; prime summer yellow, spot, 8.50c; December closed 8.40c; January, 8.62c; March, 8.94c; May, 9.13c; July, 9.30c.

RUBBER.

NEW YORK, Dec. 20.—(AP)—RUBBER—Futures closed steady. January, 15.70c; March, 16.20c; May, 16.50c; spot smoked ribbed, 16¼c.

ARRIVAL OF BUYERS

Buyers may register in this column by telephoning Superior 0100, by mailing in advance notice, or by filling out blanks at their disposal in The Tribune Public Service office, 1 South Dearborn street.

The Chicago Market Associates registered the following buyers:

PORTLAND, Ore.—Charles F. Berg; Miss Pagan; misses' and women's dresses.

NEW·YORK·CURB·TRANSACTIONS

Friday, Dec. 20, 1929.

Sales of shares	1,309,300	Year ago	1,284,900
Total, 1929	465,708,600	Previous year	222,622,100

	Sales.	High.	Low.	Close.	Net chge.
A					
Acetol Prod	100	9½	9⅛	9⅛—	⅛
Aero Sup B	500	10⅝	10⅛	10⅛+	⅛
Aero Underw	300	15	14½	14½—	½
Agfa Ansco	500	17¾	15¼	17¾	....
Air Inv	100	3⅜	3⅜	3⅜—	⅜
Do pfd	500	10½	10	10 —	⅜
Air Stocks	1,000	44	44	44	....
Ala G S Ry pf	25	125¼	125¼	125¼	....
Ala Pw pfd	50	111¼	111¼	111¼	....
Alleghany G	300	6½	6	6 —	1
Allied Avia	2,400	1	1	1 —	¼
Allied P & L	4,700	34⅝	31	31¼—	2½
Do pfd	200	43½	43½	43½—	½
Do 1st pfd	600	75½	75	75 —	½
Allied Mills	3,000	13	11	11 —	2
Alum Co Am	900	279	250½	260	....
Alum Goods	200	24	23¾	23¾	....
Alum Ltd	200	110	110	110	....
Am Arch	400	36½	36	36½+	½
Am Book	20	90	90	90	....
Am Cigar	50	98⅝	98⅝	98⅝—	2¼
Am Cit P&L A	500	38⅜	37¼	37⅜—	⅝
Do B	3,700	15¼	14½	14⅞—	⅝
Am C Pw A	1,700	24⅛	23¾	24 —	½
Do war	1,400	3	2½	2½—	½
Am Cont Oilf	1,000	⅛	⅛	⅛	....
Am Cyan B	15,200	25¼	24¼	24¼—	1¼
Am Dept Str	400	4	3⅝	3⅝—	⅝
Am Equities	3,400	16½	16	16½+	¼
Am Inv B	4,600	11⅛	10⅝	10⅝—	⅝
Am F Pw war	5,500	65⅞	54½	55⅞—	7¾
Am Gas & El	5,700	114⅜	106	108⅜—	3¼
Am Laundry	100	70	70	70	....
Am L&Tr	475	219½	215	215 —	5
Am Maracaibo	2,600	1½	1½	1½—	⅛
Am Natl G	200	8¼	8¼	8¼—	1¼
Am S P Ser A	200	19¾	19	19¾—	¼
Am Super	41,100	23⅝	21⅜	21⅞+	1⅛
Do 1st pfd	200	95	94⅝	95	....
Do pfd	100	86½	86½	86½—	1½
Am Thread pf	100	3⅞	3⅞	3⅞+	⅛
Am Yvette	500	27⅞	25	27⅞	....
Do new	500	5⅝	5½	5½—	¼
Amsterdam Tr	100	27⅞	27⅞	27⅞	....
Anchor P F	500	12½	11½	11½—	1⅝
AnAO ct cod	26,800	17⅛	16⅜	16⅞+	⅛
Do n v ct cod	3,900	17	16⅜	16⅞	....
Ang C C Nit	600	19	18½	18½—	1⅝
Ang Norwe	300	2⅝	2⅝	2⅝	....
Apex Elec	....	12½	12½	12½	....
Arcturus R T	400	10⅛	10	10 —	⅛
Argo Oil	100	1	1	1 —	⅛
Ariz Pw	400	27	27	27	....
Ark P&L pfd	200	104½	104	104 —	¾
Ark Natl G	2,300	9⅛	8⅛	8⅛—	⅞
Do A	16,400	8⅜	7⅛	8 —	⅛
As Dye and P	200	2½	2½	2½—	⅛
As El Ind ltd	1,200	5⅛	5⅝	5⅝—	⅛
As G&E	8,500	38⅜	37	37¼—	1⅝
Do deb rts	700	9⅜	9	9⅜+	⅜
As Rayon	100	4½	4½	4½—	⅜
Do pfd	800	48	44	44 —	1
Atl Fr & Sug	200	⅛	⅛	⅛	....
Atlas Plywood	100	24	24	24 —	¾
Atlas Port C n	200	33¾	33½	33½—	½
Autom V Mch	100	8	8	8	....
Do vtc	600	15⅞	15⅝	15⅝—	⅝
Avia Cred	1,200	13	12½	12½—	⅛
Axton & F T	100	40	40	40	....
B					
Ban Comit	500	47⅞	46⅝	47⅞—	½
Bickford Co	600	15¼	15	15 —	¾
Bellanca A vtc	600	5¼	5	5 —	½
Blaw Knox	100	31½	31½	31½—	2
Bliss Co	2,500	22	21¼	22	....
Blue R Co	4,100	7⅝	7	7 —	½
Do cvt pfd	3,300	34⅝	33⅝	33⅞—	1
Blumenthal S	800	30	29½	30 +	1
Blyn Shoe	200	1⅜	1⅜	1⅜	....
Braz T & L	2,800	38	35⅝	37¼+	1
Brill A	1,400	10⅝	10¼	10¼—	⅝
Do B	500	3	2½	2½—	1½
Brillo Mfg	600	16⅜	16	16⅜+	⅜
Buckeye P L	100	68	68	68 —	½
B N & E P pf	200	24½	24½	24½	....
Burco Inc	200	10	10	10	....
Do war	100	4	4	4	....
Do cv pfd	100	41	41	41 —	1½
Burma Co Ltd	1,600	4	3⅞	3⅞	....
Butler Bros	2,000	17	13⅝	13⅝—	2⅜
B-Kubwa C	400	5	5	5 —	⅛
C					
Cab & Wire A	1,300	3⅛	3⅛	3⅛	....
Do B	4,800	1⅜	1⅛	1⅜	....
Do pfd	100	4½	4½	4½	....
Cable Radio	100	4⅜	4⅜	4⅜—	⅛
CAM Co vtc	4,200	⅛	⅛	⅛+	⅛
Do pfd	300	2⅝	2⅜	2½+	⅛
Can M Wire	8,300	4	3⅝	3⅝—	⅛
Carib Syn new	100	1	1	1	....
Carnation M	600	31	31	31 —	1¼
Cel C Am pfd	1,000	34	34	34 —	¼
Do 1st pfd	100	88	88	88 —	6
Cent At S	300	6⅜	6¼	6⅜—	⅛
Cent P Ser A	3,900	36⅝	35¼	35½—	1½
Cent States El	5,400	21¼	18⅛	19¼—	1¼
Do cv pf nw	300	88⅛	88	88 —	⅛
Do pfd ex w	100	71	71	71	....
Cent S W Util	100	21¼	21¼	21¼	....
Centrifugal P	200	5½	5⅜	5⅜	....
Ch Str Sock	700	12⅞	12⅞	12⅞	....
Cleve Tract	300	16	15	15 —	1
Ches&O new	300	52	52	52 —	1¼
Chief Cons	2,000	2½	2½	2½	....
Childs pfd	20	106	106	106	....
Cities Serv	72,300	25⅜	23	23¼—	2
Do pfd	200	89	88⅝	88⅝—	⅛
Do B pfd	100	8¼	8¼	8¼	....
Cit S P 7% pf	100	93¾	93¾	93¾—	¼
City Budapest	100	45½	45½	45½	....
City M & Tl	100	23	23	23	....
Clark Lighter	700	1½	1	1 —	½
Colgate Palm	900	51¼	50⅝	51 —	⅝
Columbia Syn	10,300	⅝	⅛	⅛+	⅛
Colon Oil	2,700	5½	5⅜	5⅜—	⅛
Com & So war	34,400	3⅝	3⅛	3⅝—	⅛
Comw Edis	30	253	245	245 —	9
Com Wat Ser	200	13	13	13 —	⅛
Coms Tun new	200	⅝	⅛	⅛	....
Cons Cop Min	1,900	5⅜	5½	5⅜+	⅛
Cons G&E Balt	200	88⅛	87⅛	87⅛—	1
Cons Lndry C	3,200	10⅛	10	10	....
Cons G Util A	100	23⅞	23⅞	23⅞—	⅝
Cons Royalty	200	4½	4½	4½—	⅛
Cont Sec C	100	48	48	48	....
Cop Bessemer	100	31	31	31	....
Do pfd	100	40	39	39	....
Cop Range	300	14¼	14¼	14¼	....
Cord Corpn	1,500	12⅛	12	12 —	⅛
Cor & Reyn	300	14⅛	13⅞	13⅞—	⅝
Do pfd	2,100	74½	71	71 —	8
Creole Syn	3,500	6⅞	6⅝	6⅝+	⅛
Cresson Gold	300	⅝	⅝	⅝+	⅛
Crocker & W	1,400	22	19⅝	19⅝—	2⅜
Crown Cent	900	⅛	⅛	⅛—	⅛
CumberlandPL	150	44⅛	40	40	....
Curtis Aero ct	200	3⅛	3⅛	3⅛+	⅛
Curtis Flying	200	5⅛	5⅛	5⅛+	⅛
Curt Wrt wr	4,200	2⅛	1⅛	1⅞—	⅛
Cusi Mexcna	100	1⅜	1⅜	1⅜+	⅛
D					
Daniel Reeves	600	24½	24	24½+	⅛
Darby Petrol	300	8⅛	8⅛	8⅛	....
Dayton Air	300	4⅛	4	4 —	⅛
Davenpt Hos	300	20½	20	20 —	½
Dav Drg ctfs	600	2⅝	2⅛	2⅛—	⅛
Deer & Co	175	390	350	350 —	45
De For Rad	11,200	4⅛	⅝	3⅛—	1⅛
Derby Oil	100	5	5	5	....
Det Aircraft	500	7⅞	7⅛	7⅛—	⅛
Dixie Gas	1,900	12	10⅛	10⅛—	2⅜
Doehlr D Cst	100	16	16	16 —	1
Dolores Esp	3,900	⅛	⅛	⅛	....
Doug Aircrft	800	14⅝	14⅛	14⅝—	⅛
Dow Chem	200	65½	65	65	....
Driv Harris	300	38	36	36 —	3½
Draper	100	63	63	63 —	⅛
Dubil Cond	1,600	13	11⅝	11⅝—	1⅝
Duke Pw	150	137⅝	135	137⅝—	2⅜
Durant Mot	2,800	5	4⅛	4⅛—	⅝
DuvalTex Sul	100	14½	14½	14½	....
E					
E G&Fuel	600	25⅛	25	25	....
E States PwB	1,100	19	18	19	....
Eisler Elec	1,100	15⅝	14⅝	14⅝—	1⅛
El Bd&Shr	96,200	80⅝	73⅜	75⅛—	4½
Do pfd	500	104	103⅝	104 +	⅝
El Pw Assn	3,100	25⅛	22	22⅛—	3⅛
Do A	5,900	22⅝	18	18⅛—	4½
El P&L opt w	2,400	26⅝	23⅜	24 —	2½
Do 2d pfd	500	100	100	100 +	½
El Sharhldr	1,400	16⅝	15⅛	15⅝—	⅝
Do pfd	700	85	82	82 —	3⅛
EmG&F8%pfd	100	102	102	102	....
Do 7% pfd	200	87½	87⅛	87⅛	....
Empire Pw	1,400	41	38⅛	39⅛—	1½
Emp P Svc A	900	23⅛	23⅛	23⅛	....
Empire Stl	100	10⅝	10⅝	10⅝	....
Eng Gld Min	200	⅛	⅛	⅛	....
Eng P Svc w	100	16	16	16	....
EvansW Lead	4,400	4½	3½	4 —	½
F					
Fajardo Sug	40	58	56⅛	56⅛+	1⅛
Fansteel Pr	300	6⅝	6½	6½	....
FeddersMfg A	200	7⅞	7⅞	7⅞—	⅛
Fiat deb rts	1,600	2⅛	1⅛	1⅛—	⅝
Fiat Corp	2,200	17	15⅛	16⅛—	1⅛
Film Insp	200	1⅛	1⅛	1⅛	....
FiremFnd Ins	100	101	101	101	....
Fokker Aircft	1,600	16⅝	15⅛	15⅝—	⅝
Foltis Fischer	100	8	8	8	....
FordM Can A	2,100	29⅝	28⅛	29⅝+	⅛
Ford M Ltd	5,900	11⅛	10⅝	10⅝—	⅝
Foremt D Pr	100	11	11	11	....
Do pfd	100	17	17	17 —	⅛
Fourth N Inv	2,200	31⅝	29⅝	29⅝—	1⅛
Fox Thea A	23,800	6⅛	5⅝	5⅝—	⅝
G					
GalSO pfd old	30	85	85	85	....
Do pfd new	30	85	83	85	....
Garlock Pk	100	20⅛	20⅛	20⅛—	⅛
GAmInvC new	200	9	8⅛	9 —	1
Do pfd	200	77½	77½	77½—	1½
G Bak Cpn	8,600	4	3⅝	3⅝	....
Do pfd	4,300	52	48⅛	49⅛—	1½
Gen El Gor	600	35⅛	35⅛	35⅛—	1
Gen G&El A	1,600	15⅛	14⅛	14⅛—	1⅛
Gen Empire	3,200	22	19	19 —	3⅛
Gen Cab war	2,200	13⅛	13	13 —	⅛
G El Eng rcts	14,000	11⅛	11⅛	11⅛+	⅛
Gen Lty M n	500	11⅛	10⅝	11⅛+	⅛
G Realty&Util	900	10⅛	10⅛	10⅛—	⅛
Do pfd	400	76	74⅝	75 —	4
Gen Thea Equ	2,600	30	26⅛	28⅛+	⅝
Gilbert Co	100	16⅛	16⅛	16⅛	....
Do pfd	100	41⅛	41⅛	41⅛	....
Glen Ald Coal	1,000	111	110	110 —	4⅛
GldbgStrs pfd	200	52	52	52	....
Gldn Cent M	700	3⅛	3⅛	3⅛—	⅛
Golden Coin	1,300	⅛	⅛	⅛	....
Gldfield Cons	11,700	⅛	⅛	⅛	....
Gldman Sks Tr	15,800	38⅛	35⅛	35⅛—	2⅜
Gld Seal El	4,500	4⅛	4	4 —	⅛
Gorhm IncA	300	20	20	20	....
Do pfd	300	32	31⅛	31⅛	....
Gothm Knitbc	200	1⅛	1⅛	1⅛	....
Gramph Corp	4,000	21⅛	21⅛	21⅛+	⅛
Graymr Corp	600	30⅛	30	30 —	1
Gr A&P 1st p	100	117⅛	116⅛	116⅛	....
Do new	200	240	231	231 —	9
Greif Bros Inc	100	10	10	10	....
GrocSt Pr Inc	300	14	14	14	....
Ground Grip	1,700	27	25	27 +	1
Guard Fire	600	39	34	39 —	⅛
Glf Oil Pa	2,800	138⅝	131⅛	133 —	5
H					
Handy Page	100	2⅛	2⅛	2⅛	....
Hap Cndy Inc	1,200	1⅛	1	1⅛	....
Hazgrt Corp	2,400	37	34½	34½—	1
Hecla Min	300	13	13	13 —	⅛
Helena Rub	1,000	5⅛	5⅛	5⅛—	⅛
HirWlkr G&W	5,200	11⅝	10⅝	10⅝—	⅛
Holl Gld Min	100	5	5	5	....
Hornl C G A	500	34⅛	34	34⅛+	⅛
Horn&Hrdart	900	41	40	40 —	2
Hstn Glf Gas	1,400	8	6	6 —	1⅛
Hud Bay M&S	8,600	8⅛	8⅛	8⅛—	⅛
Hmbl O&Ref	2,500	84⅛	82⅛	82⅛—	2½
Huylrs&Del	300	9	8	8	....
Hyd El Sec	1,400	37⅛	35	37 —	1⅛
Hygrd Food	400	10⅛	10⅛	10⅛—	⅛
I					
Ill P Line	200	308	307	307 —	1
Imp O Can	2,400	26⅛	25⅛	25⅛—	⅛
Ind P Line	400	40⅛	40	40	....
IndTIllumO C	7,100	20⅝	18	18⅛—	2
Indus Fin ctfs	600	18⅝	18	18⅛+	⅛
Ins C Ner Am	100	70	70	70 —	⅛
Insull Util	1,300	62	56	56 —	4⅛
Insur Sec	1,500	17⅛	17⅛	17⅛—	⅛
Interen Pet	1,500	⅛	⅛	⅛	....
Inter Perfume	200	7⅛	7⅛	7⅛—	⅛
Intrntl Pet	5,200	21	19⅝	20⅛—	1
Intr Hld&Inv	100	5⅛	5⅛	5⅛	....
Inter Prod	500	5⅛	5⅛	5⅛+	⅛
Int Sup Pw	2,000	35	33⅛	33⅛—	2
IntSaf Raz B	700	14⅝	14	14	....
Inter Util A	100	36	36	36	....
Do B	3,900	7	6⅛	6⅛—	⅛
Int St Hos	100	9⅛	9⅛	9⅛—	⅛
Int St Equi	3,100	12⅛	11⅛	11⅛—	2
Do cv pfd	2,100	41½	41	41 —	⅛
Int C Trad Co	200	21⅛	21	21 —	⅛
Ir Cap Cop	100	2½	2½	2½—	1⅛
Ir Firem Mfg	300	25⅝	25	25⅛	....
Irv Air Ch	700	13⅝	13⅝	13⅝—	⅛
Ital Suprpw	4,600	10⅝	9⅛	9⅛—	1⅛
Do deb rts	100	5⅛	4⅝	4⅝—	1⅛
J					
Jonas Numbg	700	2⅝	2⅛	2⅝+	⅛
K					
Kirby Petrol	200	1⅛	1⅛	1⅛	....
Kleinert	1,000	26⅛	26	26 +	⅛
Kolster Brnds	1,600	1	1	1	....
L					
Lackaw S new	700	35⅝	35	35	....
Lake Sup new	500	9⅛	9⅝	9⅝	....
Lakey F & M	1,000	9⅛	9	9 —	⅛
Lane Bryant	100	30	30	30	....
Lazarus Co	200	20	20	20 +	⅛
Do c o d	500	19⅞	18⅝	19⅞	....
Lehman Corp	14,300	71⅞	70	70 —	1½
Leonard Oil	100	1⅛	1⅛	1⅛+	⅛
Lorner Str	400	41	39⅛	39⅛—	⅝
Ley Co Prod T	1,000	42	42	42	....
Libb McN &L	300	17⅛	16⅝	17⅛—	⅛
Lily Cup	900	17⅝	17	17 +	2⅛
Lion Oil	600	20	19⅝	20 —	⅛
Lone Star G	500	34⅝	33⅛	33⅛—	2
Long Isl Lgt	200	40½	40½	40½+	⅛
Louis L & E	1,600	3⅛	2⅝	2⅝—	⅝
Lucky Tig M C	100	9⅛	9⅛	9⅛	....
M					
Magdalena Sy	2,500	⅛	⅛	⅛	....
Mangel Strs	100	17	17	17 —	⅛
Marc Int Mar	2,000	10⅝	10⅛	10⅛—	⅝
Marine Mid C	5,000	34⅛	32⅛	33⅝—	1⅛
Maryland Cas	100	90	90	90 —	⅛
Mavis Bott Co	6,700	1⅛	1⅛	1⅛—	⅛
Mayflower As	2,100	49½	48½	48½—	1⅛
Mead John & C	100	50	50	50	....
Memphis Nat G	100	10⅛	10⅛	10⅛—	⅛
Mercantile Str	100	58⅝	58⅝	58⅝—	⅝
Merch & Manu	100	18	18	18	....
Merritt Ch & S	100	17⅛	17⅛	17⅛—	2
Metro Ch St	200	32⅛	31⅛	31⅛—	2
Metro 5&50Spf	100	31	31	31	....
Metal Min	100	9	9	9 —	⅛
Mid West Ut	5,700	26⅛	24⅝	24⅛—	1⅛
Do A wars	1,100	2	1½	1½—	½
Do B wars	600	3⅛	3	3 —	1
Do new pfd	300	99⅝	99	99 —	1
Midland Steel	100	75½	75½	75½	....
Midvale St D	400	51	51	51 —	⅛
Midl R Cy pf	400	18	17	17⅛	....
Milgrim	1,200	11⅛	11	11⅛	....
Mo Kan Pine l	2,100	19⅝	18⅝	19 —	⅛
Montecat rts	2,000	1⅛	1⅛	1⅛—	⅛
Moodys Inv pf	100	42⅛	42⅛	42⅛—	⅛
Moore Dr F A	400	55	55	55	....
Morr Elec Sup	100	39	39	39 —	⅛
Motor Tr Cp	100	14	14	14	....
Mount Gulf O	400	⅛	⅛	⅛	....
Mount Prod	900	8⅛	8	8 —	⅛
Municipal Serv	100	10⅛	10	10 —	⅛
N					
Nathan Straus	100	12	12	12	....
Natl Am Inc	2,200	9⅛	8⅛	8⅛—	1
Natl Avia	700	9⅛	9⅛	9⅛—	1
Natl El Pow A	100	29	29	29	....
Natl Fam Str	500	19⅛	19	19⅛—	⅛
Natl Fuel & G	500	26⅛	25	25	....
Natl Inv new	1,700	13⅛	12⅝	12⅝—	⅛
N P&L 7% pf	150	107⅛	107	107 —	1
Nat Pub S A	500	23⅛	21⅝	23⅛+	1⅛
Natl R Mch	100	20⅛	20⅛	20⅛—	⅛
Natl Stl Corp	800	55	55	55	....
Natl Sug R n	100	31	31	31 —	⅛
Natl Trans	1,100	21	20⅛	20⅛—	⅛
Neb P Co pfd	10	107	107	107	....
Nehi Corp	100	15⅛	15⅛	15⅛+	⅛
Neisner B pfd	100	125	118	118	....
Nelson Cp H	200	28⅛	28⅛	28⅛	....
Neptune Met C	100	17⅛	17⅛	17⅛—	⅛
Nev Cal Elec	100	51⅛	51	51⅛—	5⅛
New Eng P pf	10	95	95	95 +	5
New J Zinc n	100	67	67	67 —	⅛
New M & A L	3,100	3⅝	3⅛	3⅝+	⅛
Newmont Min	3,600	114	108	108 —	5⅛
Newport Co	200	24	23⅛	23⅛—	4⅛
N Y Auct A	300	10	9⅝	9⅝—	⅛
N Y Investors	3,700	23⅛	22⅝	22⅝—	1⅛
Do wars	3,900	⅛	⅛	⅛	....
N Y Petrol	100	15	15	15 —	1
NY T 6½% pf	3,100	112⅛	112⅛	112⅛—	2
N Y Transit	100	15	15	15	....
Niagara Sh	200	18⅝	18⅝	18⅝—	⅛
Niagara H P	31,700	12⅛	11⅝	11⅝—	⅛
Do A war	12,900	3⅛	3	3 —	⅛
Do B war	2,200	6⅛	6	6 —	⅛
Niles Bem Pd	1,300	29	28⅛	28⅛	....
Nipissing Min	3,900	1⅝	1⅛	1⅛—	⅛
Noma Elec	500	14	13	13 —	1
Noranda Min	2,200	33	32⅛	32⅛—	⅛
Nor Am Avia	3,700	4⅛	4⅝	4⅝—	⅛
Nor Am Cem	300	3⅛	3	3	....
Nor A L&P	100	66	66	66	....
Nor Cent Tex	100	8⅝	8⅝	8⅝	....
Nor West Eng	1,000	20⅝	20⅛	20⅛—	⅛
North Pipe L	150	50⅛	50	50 —	⅛
North St P A	500	161	160	160⅝—	2⅜
Novadel Agene	400	23	23	23 +	⅛
O					
Ohio Copper	7,100	1⅛	1⅛	1⅛—	⅛
Ohio Oil	600	71⅛	70⅝	70⅝—	⅛
Oil Stocks A	100	9⅛	9⅛	9⅛	....
Otis Elev new	800	65	58⅝	60 —	7
Outboard A	600	12⅛	12	12	....
Do B	500	4	4	4	....
P					
P G&E 1st pf	100	26⅝	26⅝	26⅝	....
Pandem Oil	200	⅝	⅝	⅝+	⅛
Pantepec Oil V	1,100	3	3	3 —	⅛
Paramont Cab	1,200	13⅛	12	12 —	2⅛
Park Davis	400	41	40⅛	40⅛	....
Patterson Sarg	200	24⅝	24⅝	24⅝—	⅛
P O Ed pr pf	60	107	106	107 +	1
Do 6% pfd	100	96	96	96 —	⅛
Penn Rd Cp	22,800	14	13⅝	13⅝—	⅛
Penn W & Pow	300	73⅛	72⅝	72⅝—	1⅛
Peoples Drug S	500	51	49	49 —	2⅛
P L & P A	200	36⅛	35⅝	36⅛—	⅛
Pepperel Mfg	120	90⅛	90	90 —	2⅛
Perryman Elec	300	8	7	7 —	1⅛
Petrol Co	11,200	20⅛	20⅛	20⅛—	⅛
Philip Morris	1,000	⅛	⅛	⅛	⅛
Do A	200	4⅛	4⅛	4⅛	....
Pilot Radio	800	11⅛	11	11⅛—	⅛
Pitney Bow n	1,900	10	9⅝	9⅝—	⅛
Pitts Forg Co	100	10⅛	10⅛	10⅛	....
Pitts L Erie R	300	113⅛	112⅛	112⅛—	3⅛
Polymet Mfg	500	15⅛	13⅝	15⅛+	⅛
Pow Dr Alex	300	70⅛	70	70⅛	....
Pr & Whitely	6,700	10⅛	9⅛	9⅛—	⅛
Do pfd	3,400	37	36⅛	36⅛—	⅛
Prud Invest	1,400	14⅛	14⅛	14⅛+	⅛
Pub Ut H Cor	4,200	17⅛	16⅝	16⅝—	⅛
R					
Rai L Prod A	500	11⅝	10⅝	11⅛—	⅛
Do B	300	5	5	5 +	⅛
Reit Foster	500	2⅝	2½	2½—	⅛
Reli Mmgt	600	17⅛	16⅛	16⅛—	⅛
Rey Bros Inc	200	4⅛	4⅝	4⅝+	⅛
Ray Met new	700	23⅛	23	23⅛+	⅛
Richm Radi	200	2⅛	2⅛	2⅛—	⅛
Do cvt pfd	700	8	8	8 —	1
Ris Kuml Co	500	29⅛	29⅛	29⅛—	⅛
Rohn Ant Cop	1,200	27⅛	27⅛	27⅛	....
Roc L & P	200	19⅝	19⅝	19⅝—	⅛
Rose Field	300	3⅝	3⅝	3⅝—	⅛
Ross Strs	400	⅛	⅛	⅛—	⅛
Russeks Fifth	100	13	13	13	....
Ruberoid Co	400	50	50	50 —	⅛
S					
Safe 2d war	10	160	160	160	....
St Reg Paper	2,000	19⅝	19⅛	19⅝—	⅛
Salt Crk Prod	600	10⅛	9⅝	10	....
Sch & Zand	800	12⅝	12⅛	12⅝—	⅛
Do pfd	400	27⅛	27⅛	27⅛—	⅛
Sch Rl Estate	1,200	18	18	18	....
Schulte Unit	500	5	2⅝	2⅝—	⅛
Do pfd	300	12	12	12 —	2⅛
Select Indust	4,800	26⅛	26	26⅛	....
Do 2d pfd	1,900	67	66	66⅛—	⅛
Do pfd	100	55	55	55 —	1⅛
Sen Saf Cont	600	6⅝	6⅛	6⅝+	⅛
Shatt Denn	100	9	9	9 +	⅛
Shenan Corp	8,300	9⅛	8⅝	8⅝—	⅛
No cv pfd	7,200	32⅛	31	31 —	2
Sierra Pac El	1,400	41⅛	41⅛	41⅛+	⅛
Do rts	400	⅛	⅛	⅛+	⅛
Sisto Fin	900	19	18⅛	18⅝	....
Sonora Prod	14,700	⅛	⅛	⅛	....
So C Ed B pf	1,200	25	25	25 +	⅛
Do C pfd	100	22⅛	22⅛	22⅛+	⅛
So Penn Oil	400	40	40	40 —	⅛
South Corpn	700	4⅛	4⅛	4⅛	....
South Royal	400	11⅝	11⅛	11⅝—	⅛
S W Dairys	100	13⅛	13⅛	13⅛—	⅛
S W Gas Util	800	7⅝	7⅛	7⅛—	⅛
Span & G C	200	1⅛	1⅛	1⅛—	⅛
Std O Express	1,100	96	96	96 +	⅛
Std O Indiana	19,200	54⅛	52⅝	52⅛—	1⅛
Do Kansas	300	26⅛	26⅛	26⅛	....
Do Kentucky	3,000	33⅝	33⅛	33⅛—	⅛
Do Ohio	1,200	82	79⅛	82 —	⅛
Std P & Lt	400	112	106	106 —	8
Starr Corp	1,000	23	19	19 —	4
Do pfd	400	37	35	35 —	1⅛
Sterl S ctfs	300	17	16⅛	16⅛—	1⅛
Stroock & Co	100	26⅛	26⅛	26⅛—	⅛
Stutz M C A	3,300	2⅝	2⅝	2⅝	....
SunInvCo pfd	100	39	39	39 —	⅛
Swift Intl	1,000	34	34	34 +	1
T					
Taggart Corp	300	20⅛	20	20 —	1
Tampa Elec	900	53	51⅛	51⅛—	2⅛
Tenn Prod	100	5	5	5	....
Tex O & Land	1,000	10	10	10	....
Thermoid Co	1,000	21⅛	20⅝	21⅛	....
Third N Inv	1,100	29	27⅛	29 —	⅛
Thomp Prod A	300	25⅝	25⅛	25⅛+	⅛
Thomp St pfd	400	36⅛	36	36	....
Trans Corp	21,500	43	39⅛	39⅛—	4⅛
Do war	1,500	.09	.08	.08 —	.02
Tr Air Trans	300	7⅝	4⅛	7⅝+	⅛
Tr L D Pict	400	4⅛	4⅛	4⅛—	⅛
Tr C All Cor	900	52⅛	50⅛	50⅛+	⅛
Tr C Corp	3,000	13⅝	13	13 —	1
Do pfd	800	83⅝	83⅛	83⅛+	⅛
Trip S Glass	100	7	7	7 +	⅛
Truns P Strs	500	25	25	25 —	⅛
Tu A S B ctfs	80	151	140	146 —	11
U					
Un Am Inv	300	27⅝	27⅝	27⅝—	⅛
Un N G Can	400	25⅛	24⅛	24⅛—	⅛
Union Tob	4,500	⅛	⅛	⅛—	⅛
Un Car Fast	800	12⅛	11⅝	11⅝—	1⅛
U Chem ptc pf	200	30⅛	30⅛	30⅛+	⅛
Uni Dry Docks	300	8⅝	8	8 —	1
Uni El Serv	1,800	15⅝	15⅝	15⅝—	⅛
Do rts	400	⅛	⅛	⅛—	⅛
Uni Gas Co	6,500	19⅛	19	19 —	1⅛
Unit L&P A	11,400	25⅛	23⅛	23⅝—	⅛
Do cvt pfd	400	97	95⅛	96 —	1⅛
Unit Milk Prod	900	3	2⅛	2⅛—	⅛
Uni Molass	100	25⅝	25⅝	25⅝	....
Uni Profit Shr	400	2⅝	2⅝	2⅝+	⅛
Un Reprod B	100	⅛	⅛	⅛	....
U S Foil B	300	18⅝	17⅝	17⅝—	⅛
U S Gypsum	1,100	40	39⅝	39⅝—	2⅛
U S Inst El pf	900	68⅛	67⅛	68⅛+	⅛
U S Shrs Fin	100	7	7	7	....
Unger Fin Corp	300	25	24⅛	24⅛—	⅛
Unit Verde Ext	1,000	12⅝	9⅛	9⅛—	2⅛
Util Equity	3,500	11⅝	10⅛	10⅛—	⅛
Util Ind	1,700	20⅝	17⅝	17⅝—	2⅝
Do pfd	800	25	25	25	....
Util Pow	3,900	15	13⅝	13⅝—	1⅛
V					
Vacuum Oil	400	95⅛	95	95 —	1
Van Camp Pkg	800	14⅛	13⅛	13⅛—	⅝
Venez Petrol	1,300	2⅛	2⅛	2⅛	....
Vick Finance	3,300	7⅛	7	7 —	½
W					
Walgreen Co	800	52	47	47 —	7⅛
Do war	100	25	25	25 —	4
Watson J W	2,900	⅛	⅛	⅛—	⅛
West Air Exp	100	28	28	28 +	⅛
Winter Benj	300	5	4⅛	4⅛—	⅛
Z					
Zonite Prod	1,800	19⅛	18⅛	18⅝—	⅛

DOMESTIC BONDS.

No. thous.		High.	Low.	Close.	Net chge.
5	Ala Pow 5s '68	100⅛	99⅝	99⅝—	½
7	Alum Ltd 5s'48	98	98	98	....
9	Am Com P 6s'49	103	102⅛	102⅞—	⅛
1	Am G&E 5s'28	95⅝	95⅝	95⅝—	⅛
21	Am P&L 6s 2028	105⅝	105⅛	105⅛+	⅛
4	Am Roll M 5s'48	97⅝	97⅛	97⅛—	⅛
10	Am Seat 6s'36	68⅛	68⅝	68⅝+	⅛
3	Appal Pw 5s '56	97	97	97	....
2	Ark P&L 6s'56	95⅛	95⅛	95⅛+	⅛
1	Asso G&E 5½s'77	102	102	102	....
1	do 5s '68	80⅛	80⅛	80⅛—	⅛
14	Asso T Ut 5½s'44	102	101⅛	101⅛—	⅛
4	Bell TCan 5sA'55	101	101	101	....
3	do 5s '55 B	101⅝	101⅛	101⅛—	⅛
6	Can Pac R R	100⅛	100⅛	100⅛+	⅛
3	Capitol Ad 5s'53	85⅛	85⅛	85⅛	....
1	do 5s x ww	74	74	74	....
1	Caro P&L 5s '56	99⅛	99	99⅛	....
2	Cent St El 5s '48	72⅝	72⅝	72⅝—	⅛
27	do 5½s '54	75	74⅛	74⅝—	1⅝
27	Cit Ser G 5½s '42	84½	84	84	....
10	do Pow 5½s '57	87⅛	87	87 —	⅛
1	Clev E I 7s '41	106⅛	106⅛	106⅛—	1⅛
1	Cont G&E 5s '58	86⅛	86⅛	86⅛+	⅛
5	Cont Oil 5½s '37	93	92⅝	93 +	⅛
14	D&SL 6s '60	77	70⅝	71 +	⅛
20	Det Ed 7s com	100⅛	100⅛	100⅛—	⅛
3	DetC Gas 6s '47	105⅛	105	105 —	⅛
5	do 5s '50	99⅛	99	99 —	⅛
8	Det Int B 7s '52	61	59⅛	59⅝—	1⅛
2	do 6½s '38	99⅝	99⅛	99⅛+	⅛
5	EmO&R 5½s '42	85	84⅝	84⅝	....
2	Fairbks M 5s '42	93	93	93	....
4	Fed Sug 6s '33	86	86	86	....
5	F W Ser 5½s '54	91	91	91 —	⅛
7	Firest CM 5s '48	92	91⅛	92	....
13	Fla P&L 5s '54	82	81	81 —	1
21	Gat Pw 5s '56	92⅛	92⅛	92⅛—	⅛
5	do 6s '41	61⅛	61⅛	61⅛	....
5	Gen Ldy 6½s '37	52	52	52 +	⅛
12	Gen Th 6s '54	107	106⅛	107 —	⅛
14	Ga Pow 5s '67	97⅝	97⅝	97⅝+	⅛
10	Gulf O Pa 5s '47	100⅛	100⅛	100⅛+	⅛
6	do 5s '37	100	100	100 +	⅛
1	Gulf S U 5s '56	94	94	94 +	⅛
7	do 5½s '36	82	82	82 —	⅛
4	Hou G G 6½s '43	65⅛	65	65 —	1
1	do 6s '43	93⅛	93⅛	93⅛	....
7	Ind Oil 6s '39	102⅝	102⅛	102⅛+	⅛
10	Ind P&L 5s '57	98	98	98	....
2	Inld U 5s '54	98⅝	98⅝	98⅝	....
2	Int S Cor 5s '47	83⅛	83⅛	83⅛	....
10	Interst P 6s '52	89⅛	89⅛	89⅛	....
1	Kop G&C 5s '47	96⅛	96⅛	96⅛	....
9	Leh P 6sA 2026	102⅝	102⅛	102⅛—	⅛
1	Long I Lt 6s '45	104⅛	104⅛	104⅛	....
13	Lou P&L 5s '57	94⅝	94⅝	94⅝—	⅛
4	Man Pw 5½s '51	99⅛	99	99 —	⅛
2	Mass G 5½s '46	103⅝	103⅝	103⅝—	⅛
10	Mem N G 6s '43	94⅛	94⅛	94⅛	....
2	MinL&P 4½s '78	91⅛	91⅛	91⅛—	⅛
62	Miss VRF 6s '44	103⅝	103	103 —	1
2	Mont L&P 5s '51	99⅝	99⅛	99⅛+	⅛
2	M & Co 7½s '30	98⅝	98⅝	98⅝—	⅛
4	Mun St 6½s '37	101⅛	101	101⅛—	1⅛
4	Nar 5s '57	98⅛	98⅛	98⅛	....
4	NatP&L 6s 2026	104⅛	104⅛	104⅛+	⅛
18	Nat PS 5s '78	75⅛	74⅛	75	....
15	Nat Tr J 6s '38	50	50	50	....
5	NE G&E 5s '47	89⅛	89	89⅛+	1
18	NYFgn I 5½s '48	82	82	82	....
3	NY P&L 4½s '67	92⅝	92⅝	92⅝	....
1	Niag F P 6s '50	105⅛	105⅛	105⅛	....
20	NI PS 5sD '69	97	96⅛	96⅛—	1⅛
4	Ohio Pw 5sB '52	100	100	100	....
7	Pac G&E 4½s '57	94	94	94	....
2	Pac Inv 5s '48	80	80	80	....
7	Pac W O 6½s '43	86	85⅛	85⅛—	⅛
2	P OE 6s '50 ww	99⅝	99⅝	99⅝—	⅛
6	do 5½s '59B	91⅝	91⅝	91⅝—	⅛
12	Penn P&L 5s '52	100	100	100 +	⅛
73	Phil El 5½s '72	105	104⅝	105 +	⅛
3	Pitts Stl 6s '48	101⅝	101⅝	101⅝—	⅛
2	Poor&Co 6s '39	105	104⅝	104⅝—	⅛
9	Poto Ed 5s '36	97⅛	97	97⅛+	1
15	Pug S P 5½s '49	100⅝	100⅝	100⅝+	⅛
1	Rel Mfg 5s '54	83	83	83 +	⅛
20	Roch C P 5s '53	79⅝	79	79 —	⅛
8	St L G&C 6s '47	79	78⅛	78⅛—	⅛
20	SchulteRE 6s '35	62	62	62	....
34	do 6s '35 ww	59	56	59 —	1
2	Ser Cor 5s '48 n	70	70	70 —	1
1	Shawsh 7s '31	97	97	97 —	⅛
5	Sh W&P 4½s '67	92⅛	92⅛	92⅛—	⅛
57	ShellUG 5s '49 af	98	97⅝	97⅝—	⅛
37	SEP&L6s2025ww	103⅛	103	103 —	⅛
27	So Cal Ed 5s '51	100⅛	100	100	....
5	do 5s '52	100	100	100 —	⅛
7	So Cal G 5s '37	90⅛	90⅛	90⅛—	⅛
10	So N Gas 6s '44	91	90⅛	91 —	⅛
6	SW P & L 6s	103⅛	103⅛	103⅛—	⅛
5	SW G & F 5s '57	95⅛	91⅛	91⅛	....
2	Staley M 6s '42	98	98	98	....
3	St Inv 5½s '39	83	82	83 +	⅛
14	St P & L 6s '37	96⅝	96⅛	96⅛—	⅛
5	Sun M R 6½s	71	71	71 —	6
5	Sun O 5½s '39	101	101	101	....
8	Swift C 5s '32	100	100	100 —	⅛
2	Tex P&L 5s '34	96⅝	96⅝	96⅝	....
11	Tri U C 5s '79	89⅝	89	89⅝—	⅛
18	Ulen & C 6s '44	86⅛	85⅛	85⅛—	2
12	Un L&R 5½s '52	88⅝	88	88 —	⅛
4	do 6s '52	100⅝	100⅝	100⅝	....
11	U S R 6½s '30	100	99⅝	99⅝	....
3	do 6½s '31	97	97	97	....
1	do 6½s '33	94⅛	94⅛	94⅛	....
1	do 6½s '37	94	94	94	....
1	do 6½s '39	94⅛	94⅛	94⅛	....
27	Util P&L 5s '59	83⅛	83⅛	83⅛—	⅛
60	War B 6s '39	92⅛	90	90 —	2
3	W Mill 6½s '33	87	87	87 —	⅛
3	West N 6s '44	87	87	87 —	⅛
5	Ag M Bk 7s '46	76	75⅛	75⅛—	⅛
44	do 7s '47	79	72⅛	72⅛	....
5	Bad C M 7s '51	94⅝	94	94	....
17	B A Pr 7½s '47	100	96⅝	96⅝+	⅛
21	do 7s '52	93⅝	92	93⅛—	2
28	CBkGer 6s '51 B	78	77	78 +	⅛
5	Chil C 7s '60	92⅛	91⅝	92⅛	....
3	C Mtg B 6s '31	96⅝	96⅝	96⅝	....
11	do 6s '62	86	86	86 —	⅛
7	City Hanover	98	98	98	....
5	C Pr Bk 5½s '37	83⅝	83⅛	83⅛—	⅛
1	Cub T 7½s '41	106	106	106 +	4½
1	Dan C 5½s '55	98	98	98 +	⅛
5	do 5s '53	90⅛	90⅛	90⅛	....
10	Denis P 6½s '52	79	78	78 —	1
50	D M Bk 5s '72	96	95⅛	95⅝	....
2	E P L B 6s '30	98⅝	98⅝	98⅝	....
5	Erc M E 6½s '53	80	80	80	....
12	E Mtg 7½s '50	98⅝	98	98	....
13	do 7s '67	84	83	84 +	⅛
13	F R M Bk 6s '61	74	73	73 —	1
15	First B G 7s '57	81	81	81	....
6	Frank 6½s '53	90⅛	89⅛	89⅛—	⅛
16	Gelsen 6s '34	89⅝	89⅝	89⅝+	⅛
7	Ger C M 7s '47	91⅛	91⅛	91⅛—	⅛
20	do 6s '47	81⅛	80⅛	80⅛—	1⅛
4	Han S C 6s '31	97	97	97 +	⅛
3	Ital S 6s '63	71⅛	71⅝	71⅛+	1⅛
9	King R 7s '59	82	82	82	....
2	Medellin C 7s '51	77⅛	77⅛	77⅛	....
1	Mend P 7½s '51	86	86	86 —	⅛
1	Par Bras 7s '58	70	70	70	....
2	Pr Han 6½s '49	87	86	86	....
8	Prus F S 6½s '51	89	88	88 —	⅛
30	do 6s '52	82⅝	82⅝	82⅝—	⅛
7	Ruh G C 6½s '53	80	80	80	....
5	Russ 6½s '19	6	6	6	....
5	do 6½s '19	5⅝	5⅝	5⅝	....
5	Saud F L 5s '55	100	100	100	....
1	Stinn 7s '36 ww	82⅛	82⅛	82⅛+	1⅛
7	U El S 7s '56	90⅛	90⅛	90⅛	....
1	Un Indus 6½s '41	84⅝	84⅝	84⅝—	⅛
15	U S W 6½s '47 A	87⅛	87⅛	87⅛	....

ROSIN AND TURPENTINE.

SAVANNAH, Ga., Dec. 20.—(AP)—TURPENTINE—Firm, 47½c; sales, 190; receipts, 683; shipments, 13; stock, 14,322 casks. ROSIN—Firm; sales, 1,647; receipts, 2,717; shipments, 15; stock, 124,899 brls. Quote: B, $6.75@7.00; E, $7.00; F, $7.00@7.12½; G, $7.05½; H, $7.05½; I, $7.05½; K, $7.15@7.25; M, $7.25@7.30; N, $7.60; W G, $8.00; W W, $8.50; X, $8.55.

CASH·GRAIN NEWS

There was considerable improvement in the foreign demand for cash wheat with sales of around 1,000,000 bu reported in all positions, including 320,000 bu durum to Italy. Liberal freight engagements were made at the gulf for grain to the continent. Local handlers sold 37,000 bu wheat; 65,000 bu corn, and 38,000 bu oats to the domestic trade, with 150,000 bu rye to go to store. Deliveries on December contracts were 289,000 bu wheat; 5,000 bu corn; 10,000 bu oats, and 75,000 bu rye.

Milling demand for cash wheat was rather slow and the spot basis steady. No. 2 red was 5@6c over; No. 2 hard, 1@2c over, and No. 1 northern, 1@1½c over December.

Offerings of cash corn were light, but the demand was less active and the spot basis steady to ½c lower. Discounts as compared with December follow: No. 3 mixed, 4@4½c; yellow, 2½@3½c; white, 2½@3c; No. 4 mixed, 8@9c; yellow and white, 5@7c; No. 5 mixed, 9@11c; yellow and white, 8@10½c; No. 6 mixed, 12½@13c; yellow and white, 12@12½c. Cash oats basis was steady with No. 2 white, ¼@1c over, and No. 3 white, ¼c over to 1c under December.

Official receipts of grain at Chicago Friday: Wheat, 3 cars; corn, 66 cars; oats, 16 cars; rye, 66 cars; barley, 9 cars.

Range of cash grain prices in leading markets follow:

WHEAT.

	Chicago.	Kansas City.	St. Louis.
No. 2 red	....	1.23@1.27	....
No. 3 red	....	1.20@1.24	....
No. 1 hd	....	1.16	....
No. 2 hd	....	1.15@1.16	1.20⅛
No. 3 hd	....	1.13½@1.15⅝	....
No. 4 hd	....	1.05@1.15	....
	Chicago.	**Winnipeg.**	**Minneapolis.**
No. 1 no	....	1.29⅝	1.19⅝@1.21⅝
No. 2 no	....	1.26⅝	1.16⅝@1.19⅝
No. 3 no	....	1.21⅞	....
No. 1 d.nd	....	....	1.21⅝@1.25⅝
		Toledo.	**Omaha.**
No. 2 red	....	1.23@1.24	....
No. 2 hd	....	....	1.14½

CORN.

	Chicago.	Kansas City.	St. Louis.
No. 2 mx	....	83 @85	....
No. 3 mx	....	81 @81½	....
No. 4 mx	.82 @83	78 @78½	83½
No. 5 mx	81	76 @77	83
No. 6 mx	.78 @78½	74 @75½	....
No. 2 yel	95	85 @86	....
No. 3 yel	.87 @88½	82 @82½	....
No. 4 yel	.82½@86	79 @81	87 @89½
No. 5 yel	.80½@83	78	83
No. 6 yel	.78½@79	75	....
No. 2 wh	94	85 @86	....
No. 3 wh	88½	82 @82½	....
No. 4 wh	.84½@85½	79 @80	....
No. 5 wh	.82 @83½	78	....
S. grd	....	....	77
	Milwaukee.	**Omaha.**	**Peoria.**
No. 4 mx	.82½@83	....	80½
No. 5 mx	.77⅛@79	....	....
No. 6 mx	77	72	79½
No. 4 yel	.83 @85	76 @77½	83 @84
No. 5 yel	.80 @80½	73 @75	82
No. 6 yel	80	72 @73	79
No. 5 wh	....	75½	....
S. grd	....	....	75 @78
	Minneapolis.	**Buffalo.**	**Toledo.**
No. 2 yel	....	....	93½@94½
No. 3 yel	.82 @84	....	....
No. 3 mx	.77 @79	....	....

OATS.

	Chicago.	Kansas City.	St. Louis.
No. 2 wh	.45½@46	45 @46	....
No. 3 wh	.43½@45	44 @45	46
No. 4 wh	.43⅛@43½	....	....
	Milwaukee.	**Omaha.**	**Minneapolis.**
No. 2 wh	....	42½	42 @43
No. 3 wh	44½	41½	40½@41
No. 4 wh	.42½@43½	....	39 @40
	Buffalo.	**Toledo.**	**Peoria.**
No. 2 wh	....	48½@53½	....
No. 3 wh	....	....	43½

RYE, BARLEY, AND FLAX.

	Rye.	Barley.	Flax.
Chicago	1.02	60 @68	3.12½
Mil'kee	....	60 @65	....
Minn'lis	.94⅝@95⅝	50 @59	3.08@3.12½
Duluth	94	48 @57	3.10⅝@12⅝

CLOVER AND TIMOTHY.

	Cash.	March.
Clover—		
Chicago, per 100 lbs	10.50@18.00	......
Toledo, per 60 lbs	11.10	11.50
Timothy—		
Chicago, per 100 lbs	5.40@ 6.35	......
Toledo, per 45 lbs	3.00@ 3.25	3.40

OPEN GRAIN TRADES

Open interest in grain futures on the Chicago board of trade, including 11,271,000 bu July wheat and 1,754,000 bu July corn follow, last three ciphers omitted:

	December.	March.	May.	Total.
WHEAT.				
Thursday	3,348	19,316	154,534	188,469
Wednes'y	3,386	19,027	154,552	188,383
Wk. ago	4,952	18,495	155,397	188,050
CORN.				
Thursday	6,703	6,541	20,328	35,326
Wednes'y	7,081	6,542	20,061	35,325
Wk. ago	8,568	6,521	19,293	35,382

Open interest in oats Thursday: December, 2,475,000 bu; March, 4,579,000 bu; May, 32,953,000 bu; July, 156,000 bu. Rye: December, 5,571,000 bu; March, 9,526,000 bu; May, 7,726,000 bu; July, 70,000 bu.

Purchases of grain futures on the Chicago board of trade follow, last three ciphers omitted:

	Thursday.	Wk. ago.	Last yr.
Wheat	46,905	63,660	8,956
Corn	5,343	8,671	18,766
Oats	1,649	3,963	1,190
Rye	627	2,115	1,081
Total	54,524	78,409	29,993

BIDS AND OFFERS

Range of prices on bids and offers, good all day Saturday, follow:

	Bids High.	Bids Low.	Bids Close.	Offers High.	Offers Low.	Offers Close.
WHEAT.						
Dec.	....	....	....	1.19⅛	1.18	1.18⅛
March	1.19⅝	1.18⅝	1.18⅝	1.24⅝	1.24⅛	1.24⅝
May	1.23⅝	1.22⅛	1.22⅝	1.29	1.28⅛	1.28⅝
July	1.2[illegible]	1.23	1.23⅛	1.29⅛	1.29	1.29
CORN.						
Dec.	.89⅝	.89	.89⅛	.91	.90⅝	.90⅝
March	.91⅝	.91⅛	.91⅛	.93⅛	.93	.93⅛
May	.94	.93⅝	.93⅝	.95⅝	.95⅛	.95⅝
OATS.						
May	.47⅝	.47⅝	.47⅝	.48⅝	.48⅛	.48⅝
RYE.						
Dec.	1.00	1.00	1.00	1.04	1.04	1.04
March	1.00	1.00	1.00	1.03⅝	1.03⅝	1.03⅝
May	.99⅝	.98⅛	.98⅛	1.02⅛	1.01⅝	1.02⅛

GOOD ALL NEXT WEEK.

	Wheat.	Corn.	Oats.	Rye.	Cotton.
Bids					
May	1.19	.91	.46½	.93⅛	16.90
July	1.19⅛	.92⅝	.45	.93	......
Offers					
May	1.35	.98⅝	.49⅝	1.07⅛	17.85
July	1.35⅛	1.00	.48⅛	1.07	......

HIDE MARKET HOLDS FIRM

NEW YORK, Dec. 20.—Trading on the New York Hide exchange was quiet, sales totaling 560,000 pounds. The market continued firm, with some price gains. Prices follow:

	High.	Low.	Close.	Prev. close.
Dec.	14.45	14.45	14.45@14.50	14.35@14.50
Sept.	15.85	15.75	15.85	15.80

Inactive months: January, 14.20c; February, 14.40c; March, 14.60c; April, 14.80c; May, 15.05@15.10c; June, 15.20c; July, 15.40c; August, 15.60c; October, 15.95c; November, 16.05c.

COFFEE.

NEW YORK, Dec. 20.—(AP)—COFFEE—Futures were steadier today, with prices showing rallies from recent declines on covering and a little trade buying accompanied by reports of a slightly better stock demand. No. 7 contracts closed at a net decline of 2 to 25 points. Sales estimated 31,000. Santos contracts closed at a net advance of 13 to 27 points. Sales, 30,000. Closing quotations: Santos contracts, December, 12.15c; January, 10.64c; March, 10.59c; May, 10.30c; July, 10.30c; September, 10.30c. No. 7 prices follow:

	Ope.	High.	Low.	Close.	Prev. close.
December	7.74	7.95	7.74	7.95	7.70
March	7.18	7.35	7.16	7.30	7.18
May	7.05	7.25	7.15	7.15	7.13
July	7.05	7.16	7.05	7.16	7.10
September	7.08	7.25	7.08	7.17	7.13

Spot coffee steady. Rio 7s, 9⅛@9⅜c. Santos 4s, 14@14½c. Cost and freight offers included bourbon 3s and 5s at 11.25@12.85c. Brazilian port receipts, 43,000; Jundiahy receipts, 18,000 bags.

DRY GOODS.

NEW YORK, Dec. 20.—(AP)—Cotton goods were dull and steady. Silks were quiet and raw silk was easier. Active preparations are under way for the wool goods style show being arranged by that industry for the first full week in January. Wool goods trading is very quiet. There is a rush of retail dry goods trade in the last two days in the metropolitan districts.

WORLD'S GRAIN MARKET NEWS

Owing to the storm over the corn belt grain receivers say they do not believe there will be any movement of corn from the country until after the first week in January and then, unless prices advance materially, it may not be heavy or last any length of time. Speculatively, the price is regarded as at a debatable point.

"The price of wheat in the northwest is 6c below the farm board's advance loan basis, which we heard so much about a short time ago," says S. G. Harris. "That means a moderate amount of holding back on the part of farmers in the northwest. Furthermore, when May wheat gets around $1.25 it will doubtless run into greater support from the export trade, as foreigners have been careful buyers and this offers a reasonable opportunity to stock up."

Omaha reported a good demand for wheat from mills on the basis of 3½c under Chicago's December for No. 2 hard. This is about 6c over Chicago basis, figuring freight. There were 102 cars shipped out of Omaha Thursday, mostly for mills in all directions and receipts of only 27 cars.

The government report on winter wheat acreage, with its increase of 870,000 over last year's, was taken as bearish on wheat, despite the decline and the fact that harvest is six months away; also that freezing weather has extended over a large part of the winter wheat belt. The latter, however, was not taken as greatly significant, as it would had it not been for a good snow covering.

It was said that leading longs in rye were selling December yesterday and there was active trading in closing spreads between wheat and rye at 26c difference, the lowest of late. An active canvas is being made of the elevator situation to determine how much available storage room there is to be had for taking care of rye that is on track or is in transit. Receipts of rye for the week will set a new record.

GRAINS·IN·ALL·MARKETS

	Open.	High.	Low.	Close Dec.20, 1929.	Dec.19, 1929.	Dec.21, 1928.
December Wheat.						
Chi	1.18	1.18⅛	1.15⅛	1.15⅞	1.18⅛	1.15⅝
K C	1.14⅛	1.14⅛	1.11⅝	1.11⅝	1.14⅝	1.08⅛
Mpls	1.20⅛	1.20⅛	1.19	1.19	1.21⅝	1.09⅛
*Dul				1.06⅛	1.08⅝	95
Wpg	1.30⅛	1.31⅝	1.29⅛	1.29⅝	1.32⅛	1.16⅝
†Liv	1.29	1.29	1.27⅝	1.27⅝	1.29⅝	1.30⅝
March Wheat.						
Chi	1.24⅛	1.24⅛	1.21⅝	1.22⅛	1.24⅝	1.19
Liv	1.36⅝	1.36⅝	1.34⅝	1.34⅝	1.37⅛	1.33½
B A	1.19⅝	1.19⅝	1.19⅝	1.19⅝	1.20⅝	......
May Wheat.						
Chi	1.28⅝	1.28⅛	1.25⅛	1.26⅛	1.28⅝	1.21⅛
K C	1.21⅛	1.21½	1.18⅝	1.19	1.21⅞	1.14⅛
Mpls	1.28⅝	1.29	1.26⅛	1.26⅝	1.29⅝	1.15⅛
*Dul	1.16	1.16	1.13⅞	1.14⅝	1.16⅞	1.02
Wpg	1.37⅛	1.38	1.35⅛	1.35⅛	1.38⅛	1.23⅝
Liv	1.38⅛	1.38⅛	1.36⅝	1.36⅝	1.39⅝	1.34⅞
July Wheat.						
Chi	1.28⅝	1.29	1.26⅝	1.26⅛	1.29⅛	......
K C	1.21	1.21⅛	1.18⅝	1.19⅛	1.22	1.14½
Mpls	1.30⅛	1.30⅛	1.28⅛	1.28⅛	1.31⅛	......
Dul	1.17	1.17⅛	1.16	1.16	1.18⅝	......
Wpg	1.37⅝	1.38⅛	1.36⅛	1.36⅛	1.39⅛	1.25⅛
Liv	1.38⅛	1.38⅛	1.37	1.37	1.39⅝	1.36⅝
December Corn.						
Chi	90⅛	91⅛	90	90⅛	90⅝	84⅛
K C	86⅛	86⅝	85⅛	85⅛	86	80⅝
March Corn.						
Chi	93⅛	93⅛	92⅛	92⅝	93⅛	87⅝
May Corn.						
Chi	95⅝	95⅝	94⅛	94⅝	95⅛	90⅝
K C	92⅛	92⅝	91⅝	91⅝	92⅝	85⅞
B A	69½	69½	69	69	69½	81½
July Corn.						
Chi	96⅝	97⅛	96	96⅛	97	......
December Oats.						
Chi	45	45⅝	45	45⅛	45⅛	47⅛
Mpls	......	......	......	42⅛	42⅛	43⅝
Wpg	57⅛	57⅝	57	57	57⅝	51⅞
March Oats.						
Chi	47⅛	47⅛	46⅝	46⅝	47⅛	47⅝
May Oats.						
Chi	48⅝	48⅝	48	48	48⅝	48⅝
Mpls	45⅛	45⅝	45	45	45⅛	45
Wpg	61⅝	61⅞	61⅛	61⅛	62⅛	56⅞
December Rye.						
Chi	1.03	1.03⅛	1.02	1.02⅝	1.04⅝	1.01⅝
Mpls	......	......	......	93⅛	94⅝	99⅛
Wpg	......	......	......	88⅛	90	1.02⅛
Dul	......	......	......	93	94⅛	1.00⅛
March Rye.						
Chi	1.02⅝	1.03⅛	1.01⅛	1.01⅞	1.02⅞	1.05
May Rye.						
Chi	1.01⅛	1.02	1.00⅛	1.00⅝	1.01	1.07⅛
Mpls	96⅛	97⅝	96⅝	96⅝	97⅛	1.03
Wpg	96⅝	96⅝	94⅝	95	96⅝	1.07⅛
Dul	97	97⅝	96⅛	96⅛	97⅝	......
December Barley.						
Mpls	56⅛	56⅛	56⅛	56⅛	.57	59⅛
Wpg	59⅝	59⅝	59⅝	59⅝	59⅛	67⅛
December Flaxseed.						
Mpls	3.10	3.10	3.08	3.08	3.11	2.32
Dul	3.14	3.14	3.10⅛	3.10⅛	3.16	2.33⅛
Wpg	2.56⅛	2.56⅛	2.54	2.54	2.57	1.90⅛

*Durum. †Exchange, $4.87.

MORE COTTON GINNED

Cotton ginning to Dec 13, excluding linters, as given by the census bureau, was 13,461,000 bales, compared with 13,144,433 bales in 1928 and 12,072,763 bales in 1927. Ginning figures were about 14,000 bales larger than the average private estimate and induced scattered liquidation, particularly of January contracts. This, with the weakness in stocks and grains, brought increased selling pressure toward the last yesterday and closing trades were around the inside of the day, with a bearish feeling. Net losses on futures in Chicago were 16 to 20 points and in other markets 13 to 19 points, New Orleans leading.

Spot prices in the latter market dropped 20 points to 16.70c, with sales of middlings 1,863 bales. New York lost 10 points to 17c, with 80 bales sold. Galveston was 16.95c, with sales 25 bales, and Houston 16.85c, with 208 bales sold. Liverpool was easy and closed 3 to 4 points net lower, with spot sales 4,000 bales.

New York reported sales of 100,000 pieces of print cloths for the fourth consecutive day and advised that the estimate from the India crop may have to be reduced. Exports for the day were 49,941 bales, and are about 500,000 bales below the total for the same time last year. Prices follow:

CHICAGO MARKET.

	High.	Low.	Close.	Prev. close.	Last year.
Dec	......	......	16.78	17.00	19.40
Jan	17.00	16.80	16.80	16.97	19.45
March	17.27	17.04	17.04	17.24	19.55
May	17.50	17.38	17.32	17.52	19.52
July	17.66	17.50	17.50	17.66	19.40
Oct	17.63	17.44	17.44	17.63	19.00

NEW ORLEANS MARKET.

	High.	Low.	Close.	Prev. close.	Last year.
Dec	16.85	16.69	16.69	16.82	19.33
Jan	16.91	16.66	16.68	16.87	19.35
March	17.17	16.96	16.98	17.16	19.41
May	17.40	17.18	17.20	17.40	19.40
July	17.55	17.36	17.38	17.55	19.27
October	17.53	17.35	17.33	17.50	18.80

NEW YORK MARKET.

	High.	Low.	Close.	Prev. close.	Last year.
Dec	16.90	16.75	16.76	16.90	20.03
Jan	16.94	16.73	16.77	16.91	19.98
March	17.24	17.05	17.08	17.21	20.02
May	17.46	17.29	17.31	17.44	20.01
July	17.65	17.50	17.52	17.65	19.68
October	17.61	17.45	17.48	17.64	19.31

ON FOREIGN BOURSES.

LONDON, Dec. 20.—(AP)—Bar silver, 22⅛d per ounce. Money, 3¼ per cent. Discount rates—Short bills, 5@5¼ per cent; three months, 4 13-16 per cent.

PARIS, Dec. 20.—(AP)—A heavy tone prevailed on the bourse today. Three per cent rentes 83 francs, 5 per cent. Loan, 107 francs. Exchange on London, 123 francs 89½ centimes. The dollar was quoted at 25 francs 37½ centimes.

Winter Wheat Acreage Increased 2.5 Per Cent

Winter wheat acreage in the United States for the harvest of 1930 increased 2 per cent, as indicated by the government crop report given out late yesterday. Condition is the highest for the three years and compares with a 10 year average of 84.6. On the basis of 10 year average yield of 14.9 bu, the figures would indicate a crop of 575,000,000 bu. The harvest this year was 578,000,000 bushels.

Acreage of rye increased 10,000 acres and condition of 87 is the highest since 1927 and compares with a 10 year average of 88.2. Detailed comparisons, with the three ciphers omitted in the acreage, follow:

WINTER WHEAT.

	Acreage.	Condition.	Pct. prev. fall.
1929	43,690	86.0	102.0
1928	42,820	84.4	90.0
1927	47,317	86.0	109.1
Ten yr. ave.		84.6	......
RYE.			
1929	3,466	87.2	105.6
1928	3,456	84.4	85.7
1927	4,032	89.3	100.3
Ten yr. ave.		88.2	......

Abandonment in 1929, 6½ per cent of acreage sown in 1928; in 1928, 23.5 per cent of acreage sown in 1927; 10 year average abandonment, 10.8 per cent.

BUTTER PRICES ADVANCE

Butter reflected an improved spot situation on the Chicago mercantile exchange with all contracts marking up good gains. December was $72 a car or ⅜c higher at the close, and January and February gained ¼c or $48 a car. The government report on storage movements in the four markets also aided the rise, showing withdrawals to be 258,451 pounds over the amount taken out on the corresponding day last year. Sales were 86 cars with receipts of 6,654 tubs. December eggs eased ½c or $60 a car, with January eggs slipping half that amount. Reports of milder weather were instrumental in the decline and profit taking at the higher levels reached Thursday helped bring down the prices. Sales were 103 cars with receipts of 2,046 cases. Prices follow:

BUTTER.

Storage stds.—	Open.	High.	Low.	Close.	Prev. close.
December	35⅛	36⅛	35⅛	36⅛	35⅞
January	35½	35⅝	35½	35½	35¼
February	35⅝	35⅞	35⅝	35⅝	35½
EGGS.					
Refrigerator stds.—					
December	38⅛	38⅝	38	38	38⅛
January	38⅛	38⅝	38	38⅛	38½
Fresh gathered firsts—					
February	29⅛	29⅛	29⅛	29⅛	29⅛

GRAIN STATISTICS

Argentine exports of wheat fell off over 1,-000,000 bu last week. Clearances of rye aggregated 20,000 bu and of barley 69,000 bu. Details follow:

	Wheat.	Corn.	Oats.
This wk	2,157,000	4,059,000	504,000
Last wk	3,248,000	4,184,000	427,000
Last yr	3,381,000	3,375,000	265,000
S. Jan.1	247,710,000	195,779,000	29,044,000
Yr. ago	195,640,000	250,978,000	20,613,000
Visible supply—			
This wk	7,350,000	6,693,000	....
Last wk	7,350,000	7,087,000	....
Last yr	5,145,000	4,331,000	....

North American exports of wheat and flour, as compiled by Bradstreets decreased 1,725,000 bu from the previous week. Details follow:

	Wheat-flour, bu.	Corn, bu.
This week	3,625,000	15,000
Last week	5,350,000	11,000
Last year	10,586,000	1,402,000
Since July 1	148,316,000	883,000
Year ago	275,746,000	5,199,000

PRIMARY GRAIN MOVEMENT

	Wheat.	Corn.	Oats.
Receipts—			
Friday	724,000	725,000	196,000
Week ago	834,000	1,380,000	327,000
Year ago	1,061,000	654,000	334,000
Shipments—			
Friday	517,000	489,000	189,000
Week ago	499,000	625,000	219,000
Year ago	461,000	754,000	277,000

FINANCIAL NOTES

Paul H. Davis & Co. announce that Luther Dearborn and Lyman Barr, who have both been associated with the firm for nine years, will be admitted to general partnership, effective Jan. 1.

The Commercial Credit company of Baltimore has signed contracts with the Stewart Motor corporation of Buffalo and Motor Wheel corporation for wholesale and retail time sales financing of products of these manufacturers.

RAILROAD EARNINGS

SOUTHERN RAILWAY.

Reports gross income for the second week in December totaled $3,285,566, a decrease of $214,713 from the preceding week. From Jan. 1 gross income was $181,748,893, an increase of $926,135 over the same period a year ago.

MOBILE AND OHIO.

Reports gross income for the second week in December totaled $275,713, a decrease of $71,340 from the preceding week. From Jan. 1 gross income was $16,650,000, an increase of $22,096 over the like 1928 period.

Iowa Leads in Corn; Illinois Close Second

Final returns on the corn crop for 1929 as given by the government report are 2,622,000,000 bu, or practically the same as November, and 196,-000,000 bu short of last year and 125,-000,000 bu below the five year average. In the 11 large corn states there are 1,876,092,000 bu, compared with 1,865,000,000 bu in November, and 245,-000,000 bu below last year, and 64,-000,000 bu under the five year average. There was an increase of the November returns as compared with the final of 4,000,000 bu in Ohio and Texas, 1,000,000 bu in Illinois, a loss of 6,000,-000 bu in Iowa, 5,000,000 bu in Nebraska, a gain of 6,000,000 bu in South Dakota, a loss of 2,000,000 bu in Oklahoma and Kansas.

Detailed production in the 11 corn states for 1929, with comparisons, three ciphers being omitted, follow:

	1929.	1928.	5 yr. aver.
Ohio	128,407	136,725	137,122
Indiana	131,968	156,288	163,952
Illinois	311,500	367,488	320,656
Iowa	437,760	477,205	411,446
Missouri	126,524	181,540	178,203
Nebraska	237,744	212,701	226,251
Kansas	106,802	179,118	120,170
Minnesota	148,855	212,701	140,512
South Dakota	112,085	143,115	108,883
Oklahoma	48,320	70,150	51,293
Texas	86,127	99,162	81,386
Totals	1,876,092	2,117,341	1,939,874
United States	2,622,189	2,835,678	2,746,740

BANKRUPTCIES.

43343—Julius Solomon, dress shop, 4640 South Park Way. Voluntary. Liabilities, $9,250; assets, $2,368. Yale and Yale, attorneys.

43445—Sitron, Fuchs and Strauss, Inc., clothing, 500 South Wells street. Involuntary. Noel State bank, creditors. Claims, $1,000. Craig and Okin, attorneys.

CUMBERLAND TELEPHONE & TELEGRAPH COMPANY BONDS

Interest on First and General Mortgage Five Per Cent Gold Bonds of the Cumberland Telephone & Telegraph Company, due 1937, will be paid by the Southern Bell Telephone and Telegraph Company on or after January 1, 1930, upon presentation of Coupon No. 36 to the Irving Trust Company, No. 60 Broadway, New York, N. Y.

GEO J. YUNDT,
Treasurer Southern Bell Telephone and Telegraph Company.

D. C. HEATH & COMPANY
BOSTON
PREFERRED DIVIDEND 77

The regular quarterly dividend of one and three-quarters per cent. has been declared by the Directors of this Corporation, payable December 31, 1929, to preferred stockholders of record December 30. Checks will be mailed.

M. B. PERRY, Treasurer.

PRODUCE MARKETS

Spot butter was in demand and ½@1c higher, while fresh eggs advanced 2c. Live turkeys advanced 3c with hens 1c higher and springs 2c higher. Receipts 20 cars by freight. Potatoes sold slowly at former prices. Receipts 81 cars with 202 cars on team track.

WHOLESALE CREAMERY BUTTER PRICES

	Chicago Whole milk.	Chicago Centralized.	New York.	Boston.	Philadelphia.
93 score	.39	....	41	....	[illegible]
92 score	.38½	....	40	40	[illegible]
91 score	.37½	....	39½	39½	[illegible]
90 score	.36	38	38	39	[illegible]
89 score	.35	36	36	37½	[illegible]
88 score	.33	32⅝	34½	36	[illegible]
87 score	.31	....	32	35	[illegible]
86 score	.30	....	31	34	[illegible]

BUTTER PRICES TO CHICAGO RETAILERS

Score—	Tubs.	Prints.	Cartons.
Best [92-93]	.40½-41½	42 -43	42½-43½
Good [89-91]	.38 -39	39¼-40¼	40 -41

WHOLESALE CHEESE PRICES

	Chicago.	Boston.	New York.	Philadelphia.
Flats	....	....	21 -22	....
Twins	.21½-22	24	....	....
S. Dais	.22 -22½	23	23	23 -23½
D. Dais	.21⅝-22¼	....	....	....
Y. Ams	....	24	23 -23½	....
Lghns	.22¼-22⅝	....	....	23 -23½

*Previous day.

LIVE POULTRY—WHOLESALE.

Turkeys, young	28c	Springs	[illegible]
Hens, heavy	25c	Old roosters	[illegible]
Hens, light	19c	Geese, heavy	[illegible]
Leghorns	17c	Ducks, heavy	[illegible]

FRESH EGGS.

Extra firsts	.51@53c	Ord. firsts	[illegible]
Dirties	.28@35c	F. g. firsts	[illegible]

Extra special candled for retail trade, [illegible] 8c over extra firsts.

VEAL CARCASSES.

50@60 lbs	11@12c	90@100 lbs	[illegible]
70@80 lbs	13@14c	110@130 lbs	[illegible]

POTATOES.

Minnesota, sacked, 100 lbs........$2.10@[illegible]
Do Wisconsin........2.35@[illegible]
Do western........2.75@[illegible]

DRESSED BEEF.

	Yearlings.	No. 1.	No. 2.	No. 3.
Ribs	.30	27	26	14
Loins	.42	42	38	18
Rounds	.25	20	19½	15
Chucks	.23	20	19	13
Plates	.15	14½	14½	11

GREEN FRUITS.

Apples, brls........$5.00@[illegible]
Cranberries, box........9.00@ 9.25
Grapefruit, box........4.25@ 6.00
Lemons, box........8.00@11.00
Oranges, box........4.00@ 7.50
Strawberries, Florida, pint........20@ .25

FRESH VEGETABLES.

Beets, Texas, crate........2.75@ 3.00
Carrots, California, crate........2.00@ 2.50
Cabbage, crate........1.75@ 2.00
Celery, square........75@ 1.15
Cauliflower, crate........1.75@ 2.25
Cucumbers, Florida, hamper........3.25@ 4.75
Lettuce, crate........3.50@ 4.50
Onions, 100 lbs........1.50@ 2.75
Peppers, crate, Florida........5.00@ 6.25
Radishes, hothouse, dozen........90@ 1.00
Spinach, Texas, crate........75@ 1.15
Tomatoes, hothouse, 8 lbs........1.50@ 2.25
String beans, hamper........1.00@ 2.50

OUTSIDE PRODUCE

NEW YORK, Dec. 20.—(AP)—EGGS—Firm; receipts, 13,272 crates; mixed colors, fresh gathered extra, 60@61c; extra first, 57@59c; first, 52@56c; nearby hennery white, closely selected extra, 63@65c; nearby and nearby western hennery white, first to average extra, 52@62c; nearby white pullets, 47@49c; nearby hennery brown, fancy to extra fancy, 65@66c; Pacific coast white, extra, 63c; extra first, 62c. POULTRY—Dressed, irregular; turkeys, fresh, 30@41c. Live, firm; chickens, by freight, 18@23c; by express, 19@25c; broilers, freight, 28c; express, 27@30c; fowls, freight, 20@26c; express, 20@31c; turkeys, freight, 25@32c; express, 30@35c; ducks, freight, 23c; express, 22@24c. BUTTER—Firm; receipts, 5,521 tubs; creamery, higher than extra, 41c; extra [92 score], 34@39½c. CHEESE—Steady; receipts, 122,413 rounds.

RAILROAD NEWS

Plans call for the immediate construction by the Rock Island of a new line between Dalhart and Morse, Tex., a distance of 60 miles, which will represent an expenditure of $1,500,000. The new line will extend north and east from Dalhart, across the panhandle and through a level farming section at present without railway service. The eastern terminus of the new line at Morse connects with the line from Liberal to Amarillo.

E. H. Batchelder, general passenger agent of the Chicago and Eastern Illinois railway, has announced that advance tourist travel to Florida since Dec. 1 has exceeded that of the same period of last year by more than 50 per cent.

The Union Pacific railroad will take court action in an effort to reverse the recent decision of the interstate commerce commission, which ruled that the road must build a 184 mile extension of its line from Crane to Crescent Lake, Ore., it has been reported in informed quarters.

The Rock Island is inquiring for ten passenger coaches, according to Iron Age. The Chicago, Burlington and Quincy is inquiring for ten gas-electric railmotor cars; the Union Pacific is preparing specifications for twenty-five passenger locomotives; the Chicago and North Western will buy 200 suburban coaches next year; the St. Paul is taking bids on 1,000 gondola cars.

Chicago Great Western handled 11,-454 revenue freight cars in the first two weeks of December, against 12,9[illegible] in the same period of 1928.

The Southern Pacific company is credited with $687,820 for over assessment of income taxes from 1918 to 1921, according to internal revenue bureau.

The New Jersey state board of public utility commissioners has approved the sale to the Central Railroad of New Jersey by Warren Foundry and Pipe of Wharton and Northern railroad and two-thirds of the capital stock of Mount Hope Mineral railroad for $1,250,000, subject to interstate commerce commission approval.

Authority to issue $1,800,000 of mortgage bonds was asked by the Chicago, Rock Island and Pacific railway.

Northern Indiana Public Service Company
Notice of Dividends

The Board of Directors of the Northern Indiana Public Service Company has declared the following regular quarterly dividends:

One and three-quarters per cent (1¾%) on each share of the outstanding seven per cent (7%) Preferred Stock.

One and one-half per cent (1½%) on each share of the outstanding six per cent (6%) Preferred Stock.

One and three-eighths per cent (1⅜%) on each share of the outstanding five and one-half per cent (5½%) Preferred Stock.

The above dividends are payable January 14, 1930, to stockholders of record December 31, 1929.

B. P. SHEARON, Secretary.

LUDLOW TYPOGRAPH COMPANY
Preferred and Common Dividend Notice

A dividend of $1.75 per share on the Preferred Stock of this Company together with a dividend of 50c per share on the Common Stock of this Company will be paid January 1, 1930, for quarter ending December 31, 1929, to Stockholders of record as of December 21, 1929.

Special Common Stock Dividend

A special dividend on the Common Stock of one share of Common Stock for every ten shares of Common Stock outstanding December 21, 1929, will be distributed January 25, 1930.

LOUIS HENKER, Secretary.

Want Ad INDEX

Want Ad Offices

North Dearborn St. . . 1101 East 63rd St.
Loop Square . . . 4152 West Madison St.

CHECK-MAKER—SUPERIOR 0100

The more you tell, the quicker you sell

	Page.
Agreements	29
Antiques	29
Auction Sales	29
Automobiles	29
Automobile Accessories and Repairing	29
Automobiles Bought and Wanted	29
Automobiles for Exchange	29
Automobiles, Motorcycles	29
Billiards and Bowling	29
Boarding and Lodging	29
Building Material	29
Business Opportunities Wanted	29
Business Opportunities	27
Business Personals	29
Clothing	28
Coal	29
Furs, etc.	28
Dancing and Association Memberships	29
Dentistry	28
Dogs, Birds, Poultry, etc.	29
Dressmaking and Millinery	28
Educational	28
Employment Agencies	28
Help Wanted—Male	27
Help Wanted—Female	27
Financial	29
Furniture, Pianos and Musical Goods	29
Furniture Wanted	29
Hotels	28
Jewelry, Watches, etc.	28
Legal	29
Lost and Found	29
Machinery and Tools	28
Medical	28
Miscellaneous	29
Miscellaneous Wanted	29
Musical Instruments	29
Office Furniture, Files, Safes	29
Patents, Patent Attorneys	29
Personal	29
Plumbing, Heating, Fixtures	29
Printing	29
Rooms and Board	28
Rooms for Rent	28
Rooms for Rent—Business Buildings	28
Rooms for Rent—Private Property	28
Rooms Wanted	28
Schools	28
Seeds, Plants and Supplies	29
Situations Wanted	28
Stocks and Bonds	29
Typewriters	29
Wanted—To Buy	28

LOST AND FOUND.

TO FINDERS.

If you have found a cat or dog, a pocketbook, jewelry or pet and can be sure the owner through the "Lost and Found" ads in today's Tribune call and go through the "Lost and Found" Index at the PUBLIC SERVICE OFFICE, 1 S. Dearborn-st. 1101 East 63d-st. 4152 W. Madison-st.

TO LOSERS.

When you advertise a lost article in the Tribune your advertisement receives the benefit of free listing in the Tribune Public Service Office at 1 S. Dearborn-st. for a period of two weeks. Such service facilitates the finding of lost articles. Advertise.

BARREL OF POULTRY—FOUND, BERKSHIRE 6078.

BRACELET—LOST—PLATINUM, SET WITH diamonds and emeralds. Lost in McCormick bldg., or on Michigan-blvd. between the Bush and Monroe; rew. Call Har. 6587.

CHILD PIN—LOST—WITH SMALL DIAMOND; as keepsake. Call Drexel 6116 for reward.

COLLIE—LOST—SETTING OR ENGAGEMENT ring, Thursday evening about 6, on suburban train or Rock Island train; liberal reward. Phone Beverly 2000.

DIAMOND AND SAPPHIRE BRACELET—Lost; reward; no questions asked. Call Sta. 216, Tribune.

DOG—WIRE HAIRED TERRIER, 6 months old; white and black, brown and red sweater; liberal reward. Superior 0000.

DOG—LOST—EMERALD AND BRILLIANT pendant; opera, Thurs.; rew.; return to Mrs. Ennis, 1362 Astor-st.

GARNETTE—LOST—GOLD; MONDAY P. M. vic. of Field's reward. Winnetka 3137.

GLASSES—GRAY PERSIAN-KRIMMER; in Drexel or Kenwood; Howard L; reward. Call Saldrake 10433.

HANDBAG—LOST—REWARD.

KEY—3404.

LOST DOG—LOST — MALE, EXTRA large, home of Rex; near Des Plaines 3030W.

LOST — LADY'S BLACK SUEDE, Kent and Wentworth car, containing money. Reward offered for return to 3231 Fratt-blvd. Hollycourt 2735.

LOST—BLACK FRI. MORN., BET. 63d-st. and Wentworth; please return keys, 6351 S. Sangamon. Reward.

LOST—WIRE WHEEL, TIRE AND LOCK—on Jackson-blvd., betw. Austin-Cicero Sts., trees. Ph. Mog. 2121. Riverside 5843.

PERSONAL.

IF ANY ONE KNOWING THE WHEREABOUTS of Ann Crookery, his daughter Mable, or husband please let Mrs. Agnes Black of 63 Hadley, Ill., Quincy know at once in order to settle up an estate.

THE SUPPLIES LEFT AT 318 CENTER-st. by fireman are not called for in 5 days will be sold in storage. CONSTANT C. CONSTANTINE.

WILLARD C. S.: WE ALL WANT YOU back; no matter worried sick; if need money wire telegraph collect. Dad.

NOT RESPONSIBLE FOR DEBTS CONtracted by any one but myself. THOMAS MARRIN.

CALL BAKERY OR HOME IMPORTRUTH.

"ALL THE LOVE IN THE WORLD" TO MOTHER.

LOST—OR I MEN WANT AUTO TRANS. 2400 S. Mich. Ph. Vic. 6900.

NOT RESPONSIBLE FOR DEBTS CONTRACTED BY myself. G. H. Peterson.

BUSINESS PERSONALS.

CASH FOR OLD GOLD, SILV., PLATINUM, dental crowns. Smelting Works, corner Monroe, 4th floor.

CUSTOM MASSAGE AND BATH; LADY only. 2315 N. Clark. 2d floor.

CLUBS AND ASS'N MEMBERSHIPS.

MEMBERSHIPS MAKE DESIRABLE gifts; nearly all clubs; low prices; terms. Central 8097. Club Exchange, Inc. Room 1503, 75 E. Wacker-dr.

LEGAL NOTICES.

NEW ORLEANS, NOVEMBER 14, 1929. Sealed proposals will be received by the Board of Commissioners of the Orleans Levee District, New Orleans, Louisiana, at the office of the Secretary, Room 33 Stock Exchange Building, New Orleans, noon, [Central Standard Time], Tuesday, January 14, 1930, for the construction of the following: Contract No. 8; 109-D Extension to Station No. 8; 110-D Lift Screens at Station No. 9; 111-D One 3,000 H.P. Motor-Driven Pump for Power House No. 2; 205-D Drainage Canal; 207-D Drainage Canal; 208-D Metairie Relief Canal. Specifications and proposal blanks may be obtained at the office of the Board upon deposits to guarantee return of same as follows: Cont. No. 8, $200; 110-D, 206-D, 207-D, $50 each; 111-D, none. Deposit is required to reject any or all bids. E. Moffatt, Secretary. Geo. G. Gleason, Jr., President.

MACHINERY AND TOOLS.

FOR SALE—ROCKER LINCOLN TYPE MILLER. Lincoln type miller, $125. Sanders milling machine, $175. HARRIS BROTHERS COMPANY, 1900 W. 35th and Iron-sts.

OFFICE DEVICES.

DICTAGRAPH COMPLETE WITH CASE; cost new $400; will sacrifice $100. 190 N. La Salle-st.

DICTAGRAPH, MULTIGRAPH, DICTAwriter; barg. 190 N. La Salle.

STOVES.

FOR SALE—UNCLAIMED HEATING stoves, $10 and up. Open evenings. CHICAGO COMPANY, 2025 W. Madison-st.

BUSINESS SCHOOLS.

ARMOUR INSTITUTE OF TECHNOLOGY, Chicago, announces the following regular courses of instruction:

Mechanical Engineering, Electrical Engineering, Chemical Engineering, Architecture, Architectural Engineering, Fire Protection Engineering, Chemistry, Physics, Mathematics, Biology, Business Administration, Industrial Engineering, Industrial Chemistry, Industrial Physics, Industrial Biology, Industrial Mathematics, Industrial Journalism, Industrial Psychology, Industrial Economics, Industrial Sociology, Industrial Law, Industrial Administration, Industrial Engineering Drawing, Industrial Engineering Shop Practice, Industrial Engineering Laboratory Practice, Industrial Engineering Research, Industrial Engineering Design, Industrial Engineering Construction, Industrial Engineering Maintenance, Industrial Engineering Operation, Industrial Engineering Management, Industrial Engineering Supervision, Industrial Engineering Inspection, Industrial Engineering Testing, Industrial Engineering Quality Control, Industrial Engineering Safety, Industrial Engineering Welfare, Industrial Engineering Personnel, Industrial Engineering Training, Industrial Engineering Education, Industrial Engineering Research, Industrial Engineering Development

TO RENT—APARTMENTS.

SOUTH.

Four, Five, Six Rooms, and Larger.

616 E. 56TH-ST.—4 ROOMS, NEWLY DEC.; reas. rental. FREAR-DELAPLANE CO., Hyde Park 7000.

NORTH.

General List.

MERRY XMAS.

2 rooms and kit., bedroom.....$45
4 rooms, extra bed.....$65
New bldgs.; 1½ blks. to Howard L. sta.; every modern convenience. See agent at 1723 Jonquil-ter.

1845-59 ESTES-AV.

Modern 3-4-6 room apts.; gas, elec. refrigeration free; express trains to loop. MANAGER ON PREMISES. Briargate 9826.

TO RENT—4 LGE. RMS. WITH IN-A-DOR; 3 rms. and kitch. and in-a-door, all newly dec.; lib. concess.; St. Ignatius parish. Sullivan Jr. High school. Shefd. 1318.

715 BARRY-AV.—CHOICE 3 AND 4 RM. apts., newly dec.; nr. lake; good transp. Rent $55 and $75. See janitor.

3-4 RM. APTS., $52.50-$60; ALSO NEWLY furn. $70, 2 blks. Morse L.; free gas, ice, refr. Ing. Fries. 1341 Morse. Rog. Pk. 0344.

One, Two, and Three Rooms.

NEW FIREPROOF BLDG.

1624 MORSE

2 rooms, $60; free refrig., gas and light; carpets and 3 closets; concess.; near all trans. See janitor or agent.

1-2-3 RM. KITCHENETTES.

$42.50—$47.50—$60.00.
Free gas; fireproof bldg.; newly decorated. Wilson L. 2 blocks; bus at door. See Janitor, 4600 Beacon-st.

SPACIOUS AND CHEERFUL
2 AND 3 ROOM APARTMENTS.
Overlooking Lincoln Pk. Reduced rentals. 415 Fullerton-pkwy. New building. PETER F. REYNOLDS. LINCOLN 1518.

MOD. 2 RM. APTS., $45.

NOT CORRIDOR OR HOTEL TYPE. 5434 KENMORE-AV.

3 ROOM APT., NEWLY DECORATED; concession month of January; rent $62.50. Phone Buckingham 4478 after 6 p. m. or see janitor on premises. 2341 Addison.

3 ROOMS, $52.50

4417 Lincoln-st. All transportation. Modern.

2 RMS. AND KITNT., $55 AND UP.
3 RMS. AND KITNT., $62.50 AND UP.
Refrig. free; ½ blk. to Sher.-rd. bus. 1331 Estes-av. See Jan. or Hollycourt 2256.

1-2-3 RMS., NEW FIREPROOF BLDG.; 1 blk. to L sta.; gas light, refrig., carpet free. Call at 1505 Morse-av. or phone Sheldrake 8820. Open evenings.

$55, OUTSIDE KITCHEN.

3 r. effcy. apts.; incl. refrig., gas; bus, car at door. 1157 Diversey-pkwy., cor. Lincoln

CHOICE 3 ROOMS. 6966 GREENVIEW; equal to 5 rms.; elec. ref. and strictly modern; low rent. H. C. DIX & CO., 1131 Arrvie. Lon. 4297.

LONGBCH. 6526, 1 RM. AND KIT., $45-$55; free gas, elec. light, and elec. refrig. E. JOHNSON, 1521 Foster-av.

2 ROOMS AND KIT.; LARGE DRESSING rm.; newly dec.; as low as $40 month; st. ht. 5926-34 N. Paulina-st. Longbch. 6307.

4801 N. IRVING-AV., COR. LAWRENCE; spacious, light 2½-3½ rm. apts., $50-$60; conc.; beau. view; extra large. Lon. 3887.

5046-56 ROKESY-ST., 3 RMS. FREE REfrig.; 1 blk. to Sheridan-rd. L. Broadway cars, bus; $55 to $60. Ph. L. V. 9330.

TO RENT—2 RMS.; 2 BLKS. FROM "L." Frigidaire; $42.50. Rog. Pk. 9200.

2-3 RMS. FREE LIGHT, GAS, FRIGIDAIRE. Near "L." Reas. rent. 4441 N. Damen.

2 RMS. [BEDRM.], TILE BATH; EL. REF. Addison-Lin. sta. Rav. L. 1837 Patterson.

Four, Five, Six Rooms, and Larger.

MARSHALL FIELD
Garden Apartment Homes.
Close to the Loop.
1400 NORTH AND 400 WEST.

4 ROOMS, $56 TO $58 MONTH.
5 ROOMS, $62.50 TO $70 MONTH.
6 ROOMS WITH 2 BATHS EACH.
$72 TO $77 MONTH.

Fireproof buildings, modern conveniences; all outside rooms; a gardens; supervised playgrounds.
Open Daily, 9 a. m.—6 p. m.
Sundays, 2 p. m.—5 p. m.
RENTING OFFICE, 411 BLACKHAWK-ST. LINCOLN 2125.

3520-30
SHERIDAN-RD.

One 4 and one 6 room apartments available for immediate lease to responsible people of unquestioned character.

829 LAKESIDE-PL.

5 and 6 room aparts., General Elec. refrig.; near the lake; good trans. PHONE SUNNYSIDE 8670.

1904 MORSE-AV., 4, 5, AND 6 RMS., unusual apts., in choice Rogers Pk. section, near school and trans.; elec. refrig. optional; low rentals. See agent on premises or ARNOLD & HICKS, INC., 1560 Howard-av. Hollyct. 2300.

S. W. Cor. Kenmore-Argyle.

See these very light 4 and 5 rm. apts., $65 and $70; express 'L' block. Janitor, or call State 8884.

LOWEST RENTALS.

5 AND 6 RM. APTS.; NEWLY DECORATED. 4528 CLARENDON-AV. LINCOLN 1518.

4 and 5 Rms., $55 and $65.

1708 Sunnyside-av., n. w. cor. Paulina-st.; free elec. refrig.; janitor on premises. C. T. A. ANDERSON RANDOLPH 4050.

668 GRACE-ST.

4, 5 and 6 rooms, sun parlors, sleeping porches; Frigidaire; block to Sheridan-rd.

4 TO 7 RMS., NEAR LAKE.

REAL APT. HOME, LINC. PK. DIST. E. GEHM & SON, 524 DIVERSEY-PKWY.

4 LARGE RMS.; IN-A-DOR; LARGE CLOS. Nr. L; some with free frig.; $35-$50. We take in cars. Lon. 5836.

5-6 RMS. 4609 BEACON. REAS. RENT. Modern; good trans. J. Curto & Co., 1019 Lawrence-av. Longbeach 5500.

6000-62 AIRDRIE-PL., 5 RMS., $65-$70; porches, newly decor., 1 blk. to Sheridan-rd. bus. Ph. Lake View 0330.

2154-56 ARTHUR-AV., LARGE, LIGHT, modern 3 and 4 rooms; laundry, showers; $65-$75-$80. Ph. Lake View 0330.

BEST HIGH GRADE 5 RM. APTS., $75; all outside rooms; extra in-a-door. 1607 Byron-st., near Ashland. Hollycourt 2256.

5 ROOMS—1347 GRACE-ST., CLOSE TO surface lines and L; residential neighborhood; large, light rms.; $60. Wellington 3460.

1642 N. LEAVITT-ST., 4 RMS., RECD., $72.50 rms.; elec. ref.; front and rear porches; material fixtures; $70 month. Hollycourt 2256.

4 TO 11 ROOM APTS. LAKE FRONT LOcation; low rent. H. H. DECKER & CO., Superior 5178.

6 LGT. RMS., NEWLY DEC., LGE. CLOSets, pchs.; close to all transp.; available now; $60. 4000 N. Ashland. Lake View 6480.

6 ROOMS; HOT WATER HEAT; 1ST FLAT; $65. 2106 Clifton. Diversey 0615.

TO RENT—5 ROOMS; HOT WATER HT. 1654 Morse-av. $65.

5 ROOMS—STEAM HEAT; $60; CONCESsion. 2946 Broadway.

TO RENT—4601 BROADWAY, 4 ROOMS, $52.50; nr. L, bus and surf. See Supt., 25.

NORTHWEST.

General List.

TENANTS, ATTENTION!

S. W. CORNER HARDING-DIVISION-ST.
5 room efficiency apartment, $55.
4 RMS., 2d-flr. rear, $50-$65.
3002 Ainsliest. 2½-3½ rms., $50 to $70; elec. refrigeration free. Diversey 0500.

YEAR-END BARGAINS ON OUR APTS. 4-5-6 rms. Solid oak floors; free gas, elec., ice. 4512 N. Keeler. Indep. 0800.

ATTRACTIVE 3-4-5 RM. HTD. APTS. AS low as $50 with Frigidaire; also 5 r. apts., h. w. h. Pallasad 7176.

3701-13 N. KENNETH-AV.—3½-4 ROOMS, $50 up; mechanical refrig.; free gas; excellent transportation.

One, Two, and Three Rooms.

1 MONTH CONCESSION.

2¼, 3½ rm. apts.; free gas, refrig.; rollaway beds; reasonable rent. 3033 Diversey. 2 RM. KITCHS., $50 UP; FREE LIGHT. Apply janitor; independent; exceptional transp. 4831 BELLE PLAINE.

Four, Five, Six Rooms, and Larger.

5 RMS., HEATED, $60.

Choice apts., large rms., beautifully decorated; close to transp. and school; gas supplied free. See janitor 3823 N. Keeler-av. A. HASTINGS.

4403 Sheridan-rd. Longbeach 4634.

4 ROOMS, STRICTLY MOD.; EXTRA IN-A-door beds; reasonable rent; nr. L; elec. refrig. 2911 M. ADAMS-ST. BELMONT 3211.

TO RENT—4 LARGE R., NEW BLDG., NR. Belmont and Cicero; elec. refrig.; $60; also concession. Central 9585.

WEST.

One, Two, and Three Rooms.

$15 N. CENTRAL-AV.

Choice 2 rm. kitch. apts., furn. or unfurn. Carpeted throughout. Automatic elevator. Two blocks to N. W. and Lake-st. L. $55 up includes gas and light.
BELL & CO., INC.
4438 W. Lake-st. Aus. 0131. Euclid 133.

4850 W. ADAMS-ST.

Very desirable 2 room apts.; gas and elec. furnished; $50 up. Marshfld 6185.

5000 WEST END-AV.

Newly decorated 2 rm. and kitchenette apts.; gas free; $45 up. Marshfld 6185.

TO RENT—APARTMENTS.

WEST.

One, Two, and Three Rooms.

4753 MAYPOLE-AV., 1ST, HIGH GRADE 2 room apt. in good bldg.; in-a-door bed, etc.; rental $50 and $65. See janitor or G. H. GOTTSCHALK & CO., Franklin 5448.

Four, Five, Six Rooms, and Larger.

5 RM. APT.; LG., LT. RMS.; STOVE OR gas heat; gas, electric and bath; gd. trans. $35. 2352 S. Central Park. Rock. 6439.

TO RENT—APART'S—SUBURBAN.

NORTH.

Evanston.

ONLY ONE

in 18 apt. building. Chance for a real home lover.

FOUR ROOMS

Near lake and transportation. See janitor.

624 JUDSON-AV.
Phone University 4905.

WEST.

Oak Park.

428 S. TAYLOR-AV.

Very desirable, newly dec., 3 and 4 rm. apts.; mech. refr.; furn.; reas. Mans. 6185.

TO RENT—MOD. 4 RM. APT., ELEC. REFR.; all outside rms., yard; shower; concession. Euclid 3855J. 125 Pleasant-st., Oak Park.

UNUSUAL 7 RM. APT., 1-3 LESS RENTAL than No. Shore dist.; latest appts., schls., trans. 333 S. Oak Pk.-av. Village 5354.

TO RENT—FURNISHED APARTM'TS.

SOUTH.

Free
Automobile Service

Again at your disposal—easiest way for you to go flat hunting—and just think of it!

Fully Settled
Before Christmas!!

in one of our

12 Beautiful
Apartment Hotels
SOUTH OR NORTH

Everything you could desire—new bldg.—all modern—built and equipped with the finest.

Our service is de luxe—our prices are right. Daily maid and linen service in all our hotels. Spacious lobbies—I. C. trains galore—stores—banks—churches—just everything.

Call us on the 'phone. Ask for Mr. Bart. He'll send a car for you. No obligation to you at all.

Let us do the driving and you the looking. We're sure you'll be satisfied.

Shorel Bldg. Co.
7112 JEFFERY-AV.
PLAZA 4811-4810.

PICCADILLY
HOTEL

HYDE PK.-BLVD. AND BLACKSTONE-AV.

Artistically appointed 2-3-4 rooms, completely and differently furnished. Kitchenette Apartments and hotel rooms.

Hotel Rooms.....From $75
Kitchenette Apts...From $125

ARE YOU
INTERESTED

In a brand new bldg., gorgeous furniture, complete apt. hotel service, and rentals that will meet your most exacting budget? All reasonable offers accepted.

FEATURING

1, 1-2-3 rooms, $60, $85.
2. Canvas walls.
3. Tub and shower.
4. Free gas, light and refrigeration.
5. Daily maid and linen service.
6. Self-operating elevator service.
7. Truly courteous management.

EAST END MANOR
7015 East End-av. Plaza 5049.

ENGLEWOOD

1 and 2 rm. kitchenette apts., comfortable furnished and home environment. Modern FIREPROOF BLDG.; Oil Heated. In quiet residential section ½ blk. to R. I. station, bus, surface cars; L convenient.

FREE

Refrig., Light, Gas, Linens, Maid-Elev. Serv.

REASONABLE RENTALS.
6616 YALE-AV. ENG. 7900.

ST. GEORGE HOTEL

1435 E. 60TH-ST. AT I. C. EXP. STA. Overlooking the Beautiful Midway.
The only hotel in Chicago with outside sleeping porches. Kitchenette apts., $70-$85.

VILLA GRAND

4717 KENWOOD-AV. PH. KEN. 10090.
A select family apt. hotel; 1 room apts. Parking space; use of laundry; $12.50 week and up. Convenient to I. C. and surface.

5549 KIMBARK-AV.

Unusually attr., newly decorated, 2 and 3 rm. apts.; overlooking beau. court, in heart of Hyde Park's residential section; close to U. of C.; free elec. refrig., gas and light. Janitor on premises will show.
McKEY & POAGUE,
5300 Blackstone-av. H. P. 8213.

1, 2 AND 3 ROOMS.

FURNISHED AND UNFURNISHED.
N. W. CORNER HARDING AND HIGHLAND-AV. Free gas, light, ice; apts. well laid out; close to L, parks, stores and schools; rents are very reasonable.
GLATT & PRICE,
6827 Stony Island-av. Dorchester 8800.

HARPER PLAZA APTS.

1-2 rm. Pullman kit.; $65 up; elec. refrig.; daily maid service; bus, I. C. 5129 Harper.

MODERNE MANOR.

6435 Yale-av.; all modernistic 1-2-3 rm. kit. apts. beau. furn.; attr. lobby. Eng. 5711.

5000 DREXEL-BLVD.

Well kept, homelike furn. 1-3 apts.; gas, light, and linens. Reas. rent; inspection invited.

1315 E. 53D-ST.

1 and 3 rm. kitch. apts.; everything furnished; $55 up; ref. 3; min. to lp. 818 Diversey-blvd., 2 Rms.

Kit. with gas and light free; bus at door; 1 blk. to L, ½ blk. to surf. cars; nicely furn.; $57.50 up; maid serv. if desired.

1, 2 AND 3 ROOM APTS.

Very desirable. Gas, light, linen furnished; convenient to lake and al trans. Rent as low as $45. 5000 Drexel-blvd. Janitor.

STUDIO SKY APT.

20th flr., 22 ft. ceiling, beautifully furnished. 10 W. Elm-st., corner of State. 1 blk. west of Lake Shore-dr.

2 ROOMS AND KITNT., $65.

Includes gas, light, refrig.; nicely furn.; close to L; ½ blk. to beach. 1331 Estes-av. See janitor on premises. Hollycourt 2256.

1137 PRATT-BLVD.

Beau. furn. 1 and 2 room apts.; 2s front with bedroom; gas, light, maid service, refrig. Near Sheridan bus, Loyola L. $50 month up.

THE LANSING.

1-2-3 room furnished apts. for those accustomed to the best; $75 to $160; bus at door. 7015 East End-av. Dorchester 8800.

LINCOLN PARK ARMS.

2738 Pine Grove-av. 10 story NE PLUS ULTRA kitchenette. Complete service.
$70 TO $160.

240 E. DELAWARE-PL.

WALKING DISTANCE TO THE LOOP.
3 ROOM FURN. APTS. $100 AND UP.
DAILY HOTEL SERVICE.

The Margate Apartments,
4923 SHERIDAN-RD.

Very desirable, large, light 2-3 room kit. apts.; also sin. rms.; trans. ele. and bus. surf.

WINDRAKE APT. HOTEL.

841 Windsor-av.; $10 week up; beautifully furnished 1 room kitchenette apts.; ½ blk. to beach; gas, light, linen, and maid service.

$50 AND UP.

Beau. 2 and 3 rm. furnished kit. apts.; always warm; L. bus transp. 7727 Sheridan.

NEWLY FURN. 3½ ROOMS.

Bedrm. and in-a-dor; sun p.; Frigid.; light; all trans.; reas. 3638 Pine Grove. Lon. 7155.

BRAND NEW—ACT QUICK.

Few, beau. 1-2-3 rm. apts., more than your money's worth. 1521 Sherwin, nr. Jarvis L.

4528 AND 4543 MALDEN.

2 rms., newly furnished; living room, dinette, kitchen, bath. $60 and up.

Angelus Hotel, 622 Gary-pl.

3600 north. 1-2 room apts.; elec. refrig.; hotel service; $50 and up. Monthly-wkly. rates

4222 N. ASHLAND.

Just comp. 1, 2 rm kit., gas, lt., lin. maid serv., Friedl. free; elevator; gd. tran. $35 up.

2½-3 RM. KIT. APTS., WITH MEDRM.; brand new furniture; ultra-modern elevator bldg.; $72-$125, including ice and gas. 901 Diversey-pkwy. Longbeach 3220.

SWANVILLE APTS.

2-3 rms. $60 month; light, gas, linen, refrig. 3524 Broadway. Gd. trans. Rit. 1600.

LA FAYE APTS., $10 WK. UP

1-2-3 rm. apts., newly dec.; all large rms., free linen, gas, light; exp. L. 4836 Marcella.

MY BEAUTIFUL 6 RM. APT.; LARGE light, 2 sun rms.; reasonable; bus, L surf. 4020 N. Ashland. Lake 6313.

420 MELROSE—NEAR LAKE; KITCHENette apts.; some with bedroom; $70 up; references required; hotel serv. L. V. 6320.

FIREPROOF, MODERN APT., IN-A-DOR, shower; good trans. $70. 2 rm. apts., gas and light. 803 Cornelia. Well. 6116.

SURLEASE FINEST 4 ROOM FURNISHED apartment, bedroom, extra bed; only $85. 1619 Wallen-av. Briargate 9826.

4 ROOMS, NICELY FURN. $75; 966 EDGEcomb-pl.; bus, surface and L exp. transp. See janitor or Hollycourt 2256.

3 RMS., KITCH.; BEAUT. FURN. ELEC. refrig.; large bedroom; also rollaway; $85. 653 Gordon-ter., 3d. at lake. Well. 7310.

EAST OF SHERIDAN-RD.—SUNNY 2 RM. kitchenette, $50; 3 rm., $40; bath, twin beds; new bldg.; bus, L, ex. Bungalow.

SURLEASE $70; WAS $85; 5 RM. EFF. beau. furn., large, light; 1 block lake, nr. L; elec. refr. Apply 2730 Sheridan-rd.

2 RM. KIT. APT., ACCOM. 4; PRIV. BATH; $55 mo.; full maid serv.; walking dist. to Loop. 195 E. Chestnut. Del. 6242.

4 RMS., ONLY $75; EL. REFRIG.; BLK to lake, L, bus. 1333 Touhy. Hol. 1790.

3 RMS., NEW, FURN.; REAL KIT. PRIV. bath; reas. 4947 Kenmore, 2d. Sun. 8001.

4 RM. FURN. APT., NEW FURNITURE, rms.; gd. trans. 5077 Monticon. Irv. 0297.

TO RENT—FURNISHED APARTM'TS.

NORTH.

211 E. DELAWARE

900 NORTH, BLOCK EAST MICHIGAN.
RENTAL $75 UP.

New 16 story bldg.; 1-2 room kit. apts.; full hotel service; mech. ice. Whitehall 4130.

TOURAINE APTS.

3625 WINTHROP-AV.
RENTAL $60 UP.

New 8 story bldg.; 1-2-3 rm. kit.; full hotel service; mech. refrig., Longbeach 9400.

GRANDEUR APTS.

WINTHROP AND GRANVILLE.
RENTAL $75 UP.

1-5 rm. kit.; full hotel service; mechanical refrigeration. Briargate 6300.

5820 KENMORE

REASONABLE RENTALS.
New, unfurnished; free gas, electric lights, refrigeration and carpeted floors.

240 E. Delaware-pl.

3 ROOM APTS.
FURNISHED OR UNFURNISHED.
Private bedrms., living rm., dinette.

$100 AND UP

Beautiful, Homelike Lobby.

COMPLETE HOTEL SERVICE.
UNOBSTRUCTED VIEW OF LAKE.

"SO HOMEY"

"THE BEST VALUES I'VE SEEN."
"SORRY I DIDN'T SEE IT SOONER."
These are common expressions heard at the Argyle Shore. "MAKING HOMES OUT OF HOTEL APTS." IS OUR HOBBY. We have them in 1-2-3 room suites, including kitchenettes at $55 to $100. No further expense is necessary.

ARGYLE SHORE HOTEL

909 Argyle-st. East of Sheridan.

IN EXCLUSIVE STREETERVILLE—

244 E. Pearson

WALKING DISTANCE TO LOOP.
RENTS $70 TO $200.

2-3-4 rm. apts., furn. or unfurn., kitchenettes and bedrooms, fronting on lake shore park. Commissary, dining rm., valet service, free maid service, gas, light, refrig., every room outside and carpeted; bus at door.

3520-30
SHERIDAN-RD.

One 5 room and one 4 room; splendidly furnished apartments available for immediate lease to responsible people of unquestioned character.

Wellington Arms Hotel
2970 SHERIDAN-RD.

offers one and two room kitchenette apts., furnished or unfurnished, complete hotel service; excellent transportation; most reasonable rents on drive. Manager at bldg., or call Bittersweet 4600.

VERMAE APTS.

JUST COMPLETED.
SELECTION OF APARTMENTS.
Beautifully furn. and carpeted, twin beds, mech. refrig.; canvased walls; maid service; exc. trans.; near N. W. L. surface, bus. 4440-42 N. LINCOLN-ST., E. ROBEY.

EDGEWATER APTS.

1-2-3 ROOMS.
Beautifully furnished.
Price very attractive
5737 KENMORE.

YACHT HARBOR APTS.

3240 NORTH.
AT THE LAKE.
1 to 4 rm., outside apts., light, airy; refr., light, gas in rent; full hotel service; commissary in conn.; $70 up; also unfurn. apts. 4525 MELROSE-ST. BRYT. 4100.

BRYN MAWR APTS.

5550 KENMORE-AV.

New 12 story fireproof building. 1-2-3 rooms beautifully furnished. Kitchenettes, $85 up.

4069 KENMORE.

BEAUT. FURN. 2-3 RM. APTS.
Near Sheridan L, theater and shops; all service free; $52.50 up; 3s, $77.50 up. Inspection invited.

Brynwood, 1255 Bryn Mawr.

Cor. bldg.; beau. fur. 1-2-3 rm. apts.; all outside; new. dec.; 1 blk. from L, in shopping center; gas, light, linen, laundry, maid service free; $55 up.

DIVERSEY APT. HOTEL.

430 Diversey-pkwy., near the drive; spacious, 2 and 3 rm. apts., $60 to $100 monthly. Also bungalow, $100; wkly. rates; complete hotel serv. Bus at door.

WIL-MAR FURN. APTS.

11 West Division-st., Gold Coast, walking dist.; beaut. furn.; Pullman kitnts.; comp. serv.; light, maids, refrig., tub and showers all rms.; $60 up.

BRAND NEW, $52.50 UP.

10 min. to loop, 1-2 rm. kitnt. apts.; beaut. furn; lt., gas, elec. refrig., linens, maid serv, free; 2 blks. west c. Clark at Webster.
2140 N. HUDSON-AV.

426 BRIAR-PL.

AT THE BELMONT HARBOR.
2 and 3 room apts., new and beautifully furnished. $85 to $150; 7 story fireproof bldg.

818 Diversey-blvd., 2 Rms.

Kit. with gas and light free; bus at door; 1 blk. to L, ½ blk. to surf. cars; nicely furn.; $57.50 up; maid serv. if desired.

1, 2 AND 3 ROOM APTS.

Very desirable. Gas, light, linen furnished; convenient to lake and al trans. Rent as low as $45. 5000 Drexel-blvd. Janitor.

STUDIO SKY APT.

20th flr., 22 ft. ceiling, beautifully furnished. 10 W. Elm-st., corner of State. 1 blk. west of Lake Shore-dr.

2 ROOMS AND KITNT., $65.

Includes gas, light, refrig.; nicely furn.; close to L; ½ blk. to beach. 1331 Estes-av. See janitor on premises. Hollycourt 2256.

1137 PRATT-BLVD.

Beau. furn. 1 and 2 room apts.; 2s front with bedroom; gas, light, maid service, refrig. Near Sheridan bus, Loyola L. $50 month up.

THE LANSING.

1-2-3 room furnished apts. for those accustomed to the best; $75 to $160; bus at door. 7015 East End-av. Dorchester 8800.

LINCOLN PARK ARMS.

2738 Pine Grove-av. 10 story NE PLUS ULTRA kitchenette. Complete service.
$70 TO $160.

240 E. DELAWARE-PL.

WALKING DISTANCE TO THE LOOP.
3 ROOM FURN. APTS. $100 AND UP.
DAILY HOTEL SERVICE.

The Margate Apartments,
4923 SHERIDAN-RD.

Very desirable, large, light 2-3 room kit. apts.; also sin. rms.; trans. ele. and bus. surf.

WINDRAKE APT. HOTEL.

841 Windsor-av.; $10 week up; beautifully furnished 1 room kitchenette apts.; ½ blk. to beach; gas, light, linen, and maid service.

$50 AND UP.

Beau. 2 and 3 rm. furnished kit. apts.; always warm; L. bus transp. 7727 Sheridan.

NEWLY FURN. 3½ ROOMS.

Bedrm. and in-a-dor; sun p.; Frigid.; light; all trans.; reas. 3638 Pine Grove. Lon. 7155.

BRAND NEW—ACT QUICK.

Few, beau. 1-2-3 rm. apts., more than your money's worth. 1521 Sherwin, nr. Jarvis L.

4528 AND 4543 MALDEN.

2 rms., newly furnished; living room, dinette, kitchen, bath. $60 and up.

Angelus Hotel, 622 Gary-pl.

3600 north. 1-2 room apts.; elec. refrig.; hotel service; $50 and up. Monthly-wkly. rates

4222 N. ASHLAND.

Just comp. 1, 2 rm kit., gas, lt., lin. maid serv., Friedl. free; elevator; gd. tran. $35 up.

2½-3 RM. KIT. APTS., WITH MEDRM.; brand new furniture; ultra-modern elevator bldg.; $72-$125, including ice and gas. 901 Diversey-pkwy. Longbeach 3220.

SWANVILLE APTS.

2-3 rms. $60 month; light, gas, linen, refrig. 3524 Broadway. Gd. trans. Rit. 1600.

LA FAYE APTS., $10 WK. UP

1-2-3 rm. apts., newly dec.; all large rms., free linen, gas, light; exp. L. 4836 Marcella.

MY BEAUTIFUL 6 RM. APT.; LARGE light, 2 sun rms.; reasonable; bus, L surf. 4020 N. Ashland. Lake 6313.

420 MELROSE—NEAR LAKE; KITCHENette apts.; some with bedroom; $70 up; references required; hotel serv. L. V. 6320.

FIREPROOF, MODERN APT., IN-A-DOR, shower; good trans. $70. 2 rm. apts., gas and light. 803 Cornelia. Well. 6116.

SURLEASE FINEST 4 ROOM FURNISHED apartment, bedroom, extra bed; only $85. 1619 Wallen-av. Briargate 9826.

4 ROOMS, NICELY FURN. $75; 966 EDGEcomb-pl.; bus, surface and L exp. transp. See janitor or Hollycourt 2256.

3 RMS., KITCH.; BEAUT. FURN. ELEC. refrig.; large bedroom; also rollaway; $85. 653 Gordon-ter., 3d. at lake. Well. 7310.

EAST OF SHERIDAN-RD.—SUNNY 2 RM. kitchenette, $50; 3 rm., $40; bath, twin beds; new bldg.; bus, L, ex. Bungalow.

SURLEASE $70; WAS $85; 5 RM. EFF. beau. furn., large, light; 1 block lake, nr. L; elec. refr. Apply 2730 Sheridan-rd.

2 RM. KIT. APT., ACCOM. 4; PRIV. BATH; $55 mo.; full maid serv.; walking dist. to Loop. 195 E. Chestnut. Del. 6242.

4 RMS., ONLY $75; EL. REFRIG.; BLK to lake, L, bus. 1333 Touhy. Hol. 1790.

3 RMS., NEW, FURN.; REAL KIT. PRIV. bath; reas. 4947 Kenmore, 2d. Sun. 8001.

4 RM. FURN. APT., NEW FURNITURE, rms.; gd. trans. 5077 Monticon. Irv. 0297.

TO RENT—FURNISHED APARTM'TS.

NORTH.

7 STORY FIREPROOF
2-3-4 ROOMS

FURNISHED OR UNFURNISHED.

426 SURF-ST.

Floors carpeted; gas, light and mech. refrigeration free; two elevators, switchboard, all tiled baths with shower; mechan. refrig.

Reasonable Rent.

TELEPHONE BITTERSWEET 4630.

1-5 ROOM APTS.
425 ROSCOE-ST.

Finest street on the North Side. A new 8 story fireproof bldg. of Roman-Italian design. Large storerooms and laundries in basement.

FURNISHED OR UNFURNISHED.

PHONE BUCK. 2814.

NORTHWEST.

4130 KEYSTONE APTS.

Just completed; beaut. furn. 1-2-3 rm. apts.; strictly modern; 2 blks. from Irving Pk. station of N. W. R. R.; 1¼ blks. from Crawford and Irving Pk.-blvd.; all service; $55 mo. and up.

NEW 1, 2, AND 3 RM. BEAUTIFULLY furnished or unfurnished apts.; up to the minute; large kitchen; 13 minutes to Loop; latest improvements; $52.50 and up. 3901 N. Tripp-av. Avenue 8941.

3026 Palmer Square-blvd.

3 large rooms; rollaway bed; nicely furn.; unsurpassed loc.; exc. trans.

4030 IRVING PARK-BLVD.

1 room kitchenette; furn. or unfurn.; mech. refrig., gas, light free; $38 to $48.

ATTRACTIVE KIT. APTS.; REFRIGERAtion, laundry, linens, lt., gas, maid serv. free; 1 blk. L sta. 3355 Eastwood-av.

3550 FULLERTON—2 RM., STEAM HT.; furniture free; gas, electric and refrigeration. Inform. Albany 6300-1.

2622 LOGAN-BLVD., COZY, CLEAN, NEWly furn., rm. apts.; real kitch.; elec. gas, refr. Adults. Gentile. $55. $60. Hum. 9222.

KEDZIE, N., 2110 — NEW RESIDENTIAL mgr., 2-3 room kitch. apts., suit. for 3 or 4; everything fur.; free pkg. space; $55 up.

4028 CULLOM-AV. — 4-5 RMS., NICELY furn., reas. North W. R. R. Palisade 8775.

3 RMS., COMP. FURN.; GAS, ELEC. FREE; reas.; ex. tr. 4601 N. Spaulding. Irv. 2113.

WEST.

143 N. PARKSIDE-AV.

2¼ and 3½ room furnished apartments; most exclusively appointed apartments, including mechanical ventilation, fireplace, exquisite furnishings; ½ block from "L" bus, and street car. Manager on premises, or CALL CENTRAL 9517.

WASHINGTON PINE.

1-2-3 rm. apts., elaborately furn.; comp. hotel service; nr. L; connection, rm. fr. schools and churches and shopping dist. Bus at dr., 2 blks. to L; surf. 1 blk. Reas. rates.
5501 WASHINGTON-BLVD.

"THE CHATEAU."

OAK PK.'S LARGEST, FINEST APT. HOTEL. New 8 story bldg. 1-2-3 rm. kit. apts. $65-$140. DINING ROOM. Terrace. 330 N. Austin-blvd.

4842 W. MADISON-ST.

Choice 2 rm. kit. apts., nicely decorated and furnished. $57.50 up. Mansfield 6185.

Westmon Furnished Apts.

123 N. Lamon. 2 and 3 room suites amid pleasant surroundings. Excellent transp.

3241 MAYPOLE-AV.

Finest 3-4 rm. furn. apts.; large bedrms. and extra in-a-dor; new bldg.; maid; office.

NEW LARGE 3 RM. KIT. APTS., INADORS IN LIVING ROOM. BEDROOMS; WILL ACCOMMODATE 3 OR 4. REAS. RENT. 5 OR 6 N. LAVERGNE NR. WASHINGTON-BLVD.

NEWLY FURNISHED 2 ROOM KIT. APT.; opp. park; very light; wall bed. 3143 W. Madison-st. See janitor.

JACKSON BLVD. GABLES. 3412 JACKSONblvd.—1-2 room furn. kit. apts.; maid service linen, gas, electricity. Frigidaire free.

CICERO-A. N. 164—1-2 RM. KIT. PRIV. bath, gas, elec. free; cozy; $12 week.

3822 MAYPOLE-AV., 2 R. KIT. APT., GAS, elec., st. ht.; ½ blk. L, bus, surf., pk.; $10.

NEW 1 AND 2 RMS. [BEDRM.]; EL. REF. Tile bath. 515 N. Long. 20 min. loop.

BEAUT. FURN. 4 RM., 2ND FLOOR. $42.50. Gd. trans. Janitor. 149-151 S. Whipple.

1-2 RM. KIT., $8-$9-$12-$13; WL. BED; 10 min. to loop. 1743-5 Warren-blvd.

4 RM. FURN. APT.; GOOD TRANS.; $30; elec. gas incl. 2244 Washburne-av.

SUBURBAN.

Just Completed—Evelyn Apts.

1-2-3 rm. hotel service; nr. Columbus Pk., city bus. 37 W. Harrison. Oak Park.

KERMAN HOTEL APARTMENTS.
1-2-3 rms.; everything furn.; maid, elev. serv.; $55-$100. 1850 S. 61st. Cicero 5422.

TO RENT—STORES—CENTRAL.

TO RENT—STORE AND FLOORS AT REAsonable rate. 323-331 W. Madison-st. Robert White & Co., 160 N. La Salle-st.

TO RENT—STORES—NORTHWEST.

STORE, 23X70.

4617 N. KEDZIE-AV.
A few doors from L sta.; full basement; good for hardware, dry goods, meat market grocery, fruit and vegetables; will remodel front to suit tenant; Madison Realty Co., 11 S. La Salle-st. State 8126.

VARIETY OR DRY GOODS STORE — REAL money making locations in new fast growing business section; low rentals; large trade. Schorsch, 6059 Irving Park. Pal. 7170.

1024 N. WESTERN-AV., CORNER; GOOD loc. for drug store, fruit, etc.

TO RENT—OFFICES AND SHOPS.

Central.

NEW MODERN OFFICES
WITH STOCK ROOMS.

Small and large combinations.
Good location—Excellent transportation.
AMPLE PARKING SPACE.
Rail, Boat, Express, Cartage and Complete Warehouse facilities on premises.
MIDLAND WAREHOUSE & TRANSFER CO.,
1500 S. Western-av. Canal 6811.

HARTFORD BUILDING.

S. W. COR. DEARBORN AND MADISON.
Center of Loop and Transportation.
Several very light and attractive suites, also single office; bldg. recently remodeled; excell nt service; reasonable rent.
Room 2018. H. Dearborn-st. Central 6637.

MALLERS BUILDING.

S. E. CORNER MADISON AND WABASH.
OFFICES WITH OR WITHOUT HOUSE PHONE AND UP.
2 PRI. OFFICES AND RECEPTION RM. AS LOW AS $80 MONTH AND UP.
APPLY AT OFFICE IN BUILDING, ROOM 1216. CENTRAL 5473.

LAKE SHORE-OHIO BLDG.

Low rent—500 to 5,000 sq. ft. of very attractive space; fine light and service.

Edwin J. Bowes Jr. & Co.,

111 W. MONROE-ST. RANDOLPH 3272.
CHICAGO-CLARK BLDG.
Modern offices; near North Side; $25 mo. up; parking facilities.
JOHN R. MAGILL & CO.,
35 N. Dearborn-st. Central 7900.

OFFICE SPACE—BUILDERS BLDG.; PRIvate office and 600 sq. ft. display space; share with party using office very little. Rogers Pk. 0353 for appointment, or address P F 314 Tribune.

$40 PER MONTH.

Choice office; corner bldg.; 41 service. 184 W. Washington-st., cor. Wells. Rand. 0334.

51 NEW SUITES—OFFICES BY MO. OR week. No lease, no payroll. Complete suite service with or without office. Cent. 1689. 2d fl., Engineering Bldg. on Wacker at the L. LOOP OFFICES.

JUDSON F. STONE AGENT.
Dearborn 1776. 36 N. La Salle-st.

PRIVATE OFFICE WITH RECEPTION RM. Furnished 1000; will put in furniture; low rental. Apply 185 N. Wabash.

SUBLEASE—SUITE OF 5 PRIVATE OFfices in Metropolitan Bldg. Conc. See Robinson Rm. 600, 134 N. La Salle-st.

OFCS. $20-$35-$50. 9 STY. ST. LATHON Bldg. Madison-Ashland-Ogden. Mon. 2120.

59 E. ADAMS-ST. $25-$45 FINE OFFICE and display rms. Monroe 2120.

OFFICE—FULLY EQUIP., SUIT., NURSE, technician, physiotherapist. Dearb. 1576.

STUDIO OFFICE — COMP. FURN. REAS. rent. 161

AUTOMOBILES FOR SALE.

Bird-Sykes

Established 1903.
GRAHAM-PAIGE DISTRIBUTORS.

2211 Michigan-av.
2246-2248 Michigan-av.
Calumet 1080. Calumet 1081.

FREE

Hot water heater given free with every used car bought from us before Xmas. Positively no increase in prices.

PAIGE SIX, 72, 4 DOOR SEDAN. This is probably one of the best conditioned cars in our stock today. It was carefully used, motor is like new, and paint so well kept you'd take it for new. All modern features, brakes, etc. Fully equipped; guaranteed. $425.

GRAHAM-PAIGE, 1929, 610 SEDAN, 5 PASS., 110 inch wheelbase, but far from being a little car; this one traded back after driving only a few thousand miles on one; perfect in the minutest detail; seat covers and many other extras; guaranteed. Price, $550.

GRAHAM-PAIGE 1928, 619 SEDAN, 5 PASS., 119 inch wheelbase, 4 speed transmission; quite the last word in appearance and performance; paint, tires and all detail as you would have them; many extras; thoroughly gone over in our own shops and guaranteed. $875.

GRAHAM-PAIGE, 835, 1928 SEDAN. Weight 3,135 inch wheelbase, offering acceleration, smoothness, flexibility and riding comfort not approached by any other car of American or European manufacture. Actual mileage negligible; has Vogue tires, 2 speed 4 speed transmission and is guaranteed. $1,375.

CADILLAC 8, 314, 1927, 5 PASS. SEDAN. Fine body; do not judge this car by the price we have on it, but come in and see it; its superb condition will amaze you; it's A1 tires and full equipment. Appearance perfect. $1,250.

PAIGE STRAIGHT EIGHT, 5 PASS. SEDAN, 1927, with 4 speed transmission and other extras; presents a striking appearance with its tan-beige color; perfect in detail. Recondition in the Bird-Sykes manner, consequently you can drive it with full confidence. Specially priced, $675.

GRAHAM-PAIGE, 1928, 614, 5 PASS. SEDAN, 114 inch wheelbase and looks big. Painted snappy blue color; little or never on tires; received with small mileage; yet reconditioned because you would want it to be 100%; has 4 speed transmission. $775.

Rickenbacker Vic. Cpe., 4 whl. brks., etc. $175
Buick 1928 5 pass. Sedan, a dandy..... 275
Buick 1925 5 pass. Sedan, recently refin.. 275
Paige 6-72 Brougham, 5 pass., 100%..... 275
Paige 6-70 Limousine Landau Sedan..... 275
Buick 28 Convertible Coupe..... 475
Buick 28 "Chali." Coupe, rumb. st.... 495
Oldsmobile 28 Sedan..... 395
Paige 6-72 Roadster, 5,062 miles..... 395
Paige 6-72 Convertible Coupe, A1..... 425
Buick Master 6 28 Sedan, like new..... 450
Buick 6 28 Roadster..... 450
Chevrolet 6, 1929, 2 dr. Sedan..... 450
Oakland 1928 Roadster, perf..... 475

Terms. Open evenings and Sunday.

Bird-Sykes

AUTOMOBILES FOR SALE.

ONLY A FEW DAYS LEFT TO GET A $175 RADIO Free of Charge!

With each car sold this week Studebaker Sales Company of Chicago will give, absolutely free, a $175 Zenith radio! A new screen grid, all electric model with built in speaker. At a special price we purchased two full carloads of these famous Zenith radios as Christmas gifts to our customers. And there are no strings attached to this offer.

OUR STOCK INCLUDES

10 late model Chevrolets.
9 late model Buicks.
11 recent Nashes.
50 Studebakers (all years and models).
8 Oaklands, 4 Dodges.
5 late Graham-Paiges.
4 Auburns, 7 Essexes.

And there are 100 other dandy used cars from which to choose. Every one of them has been drastically reduced in price. Your present car will be accepted as part payment; liberal terms arranged.

And remember, you are protected by the famous Studebaker Pledge, which allows 5 days' free driving trial. Come in now.

OPEN EVENINGS.

STUDEBAKER SALES CO. OF CHICAGO

Michigan-av. at 26th-st.
CALUMET 6480.

Broadway Packard

A Safe Place to Buy

USED CARS

ASK THE MAN WHO BOUGHT ONE.

XMAS SPECIALS!

GOOD ENOUGH TO MAKE ANY FAMILY PROUD. CHEAP ENOUGH TO MAKE ANY BUYER HAPPY.

1929 Stutz convertible sedan	$2,400
1929 Hudson brougham	775
1929 Dodge six sedan	545
1929 Essex town sedan	575
1928 Lincoln brougham	2,450
1928 Chrysler sedan	485
1928 Nash sedan	625
1928 Essex sedan	285
1928 Studebaker president sedan	950
1928 La Salle coupe	1,150

And many others, including various

PACKARDS

at lowest prices in the city.

Hon, Smithson & Raymond,

6310 Broadway. Hollycourt 0836.
5961 Ridge-av. Rogers Park 9262.

Chevrolet Conv. Cabriolet.

Late 1928; many extras; this is a repossessed car and must be sold; only $265; terms. 7123 N. Halsted-st. Open eve.

CHEVROLET '28 SEDAN.

Late series; runs and looks like new. $385. Tms. or trade. Briargate 0620.

CHEVROLET—LATEST 1929 6 CYL. COACH or Coupe; 600 guaranteed, $460; terms. Clark Maple Chev., 1038 N. Clark-st.

CHEVROLET — 1929 SEDAN, LIKE NEW, $395; used 30 days; 90 day guarantee; terms, trade. Always open. 2810 W. Madison.

CHEVROLET—LATEST 1928 COUPE, $245; 1 owner; 6 wh. brakes, equipped and guar.; trade. Always open. 2810 W. Madison.

CHEVROLET—1928 COACH, LIKE NEW, $295; $10 down. No property endorsers required. Chevrolet, 1147 Jackson.

CHEVROLET—1927 COACH, IN EXCELlent condition; $175; $10 down. No property indorsers. Durst, 1147 Jackson-blvd.

CHEVROLET—1929 COACH, 6 CYL. RUN 6,000 miles. Will trade. 30 E. Lake-st.

CHEVROLET—1928 RED SPORT CONVERT. coupe, $325, terms. 3327 Milwaukee-av.

CHEVROLET—1929 COACH, PERF. COND. Cash or terms. Call owner, Regent 3795.

Chrysler "72" Sedan.

5 pass. 1928, Wond. speed, and performance. Only $775. Cadillac Motor Car Co., 4114 Irving Park-blvd. Ave. 2100.

CHRYSLERS—ALL MODELS.

Reconditioned and guar. LAVERY BROS., Chrysler Dlrs., 6127 Cottage Gr. Mid. 5300.

CHRYSLER—'29-75 ROYAL SED.; 4 D. $975
Chrysler '28-72 Royal Sedan; 4 dr..... $625
Chrysler-Plymouth, latest '29 sedan.... $475
6811 S. Halsted. Terms or trade.

CHRYSLER—1930 LATEST 70 ROYAL SEdan. 4 speed; used only a very short time; absolutely as good as new; 4 wheel brakes; 4 Stony Island-av. Plaza 3377.

CHRYSLER—LATEST 1929 ROYAL SEDAN. Model 75; used very little, $875; guar.; terms, trade. 6340-42 Cottage Grove-av.

CHRYSLER—1928 COACH, $275; GOOD transportation at low cost. West Side Buick Sales Co., 4666 Washington-blvd.

CHRYSLER—66, 70 AND 77 SEDANS; demos. and used cars; big saving; new car guar. Thomssen Bros., 7324 E. Clark-st.

CHRYSLER—COUPE, 1928, RUMBLE SEAT. 5 brand new tires; original paint; $450. 2429 Calumet. Calumet 4300.

CHRYSLER—RDSTR., '72, 1928 IN EXC. cond.; good tires; today's best value at $775. 2457 S. Michigan-av. Cal. 6070.

CHRYSLER—1929 4 DR. SED., CANNOT BE told from new. Can be bought cheap, $695. Guar. Terms, trade. 2327 Milwaukee-av.

CHRYSLER—1929 "75" SEDAN, 4 DOOR; like day it left factory; $895; terms. 3167 Fitzgerald. 6655 Cottage Grove. Mid. 4200.

CHRYSLER—LATEST 1929 5 PASS. 4 DR. sport sedan, $650; used 30 days; 90 day guar.; trade. Always open. 2810 W. Madison.

CHRYSLER — 1928 COUPE, $395; like new; 90 day guar.; terms, trade. Always open. 2810 W. Madison-st.

CHRYSLER—SEDAN, LATE '29, MODEL 65, $625; cost $1,250 this summer. LITtle used. 1147 Jackson-blvd. Always open.

CHRYSLER—'27-80 CONV. COUPE, RUMble seat, $800, terms. 7136 S. Halsted.

DODGE.

A SENIOR.

By reason of mortgage foreclosure, we offer the very latest 4 dr. sedan. New car buyers who have the "Economical Bee" enough to at least appreciate a saving of over $500 on a motor car that is just right and represents the last word in the latest, including 4 speeds, will call at our warehouse, 22 after 10 a. m.

5247-55 S. STATE-ST.

DODGE—LATEST 1928 CONVERT. SPORT coupe, $295; rumble seat, wire whls.; driv. 3,100 miles; 90 day guar.; terms, trade. ALWAYS OPEN. 2810 W. MADISON.

DODGE—VICTORY 1929 4 DR. SEDAN; looks and runs like new; sacrifice; $525. Terms. 3615 Harrison-st.

DODGE—'28 SED 4 DR., PERFECT. WARranted. $440. $140 down, bal 18 mos. Warehouse. Sun. Dec. 22. 5247-55 S. State.

Elcar '25 Sedan Strt. 8 4-Dr.

$145.

JACKSON PARK BUICK CO.,
7134 Stony Island-av. Midway 1460.

ESSEX, '29

4 DOOR SEDAN, 137 SERIES, PERFECT IN ALL RESPECTS. $285. SUNDAY, DEC. 22, AFTER 10 A. M. 5247-55 S. STATE-ST.

ESSEX—SEDAN, 1929, LIKE NEW, $475; $20 down, bal. 18 mos. 3846 W. Madison.

ESSEX—2 WHALEN TOWN SED.; 1 MO. old; driv. 2,500 m.; $565. 6811 S. Halsted.

ESSEX — 1928 SEDAN; BARGAIN; $250; terms. 3327 Milwaukee, at Crawford.

FORD—MOD. A 4 DOOR; THIS IS FAT; looks like new; driven just short time; comp. equip.; runs like new; bargain. Lawder Bros., 6900 Vincennes-av.

FORD—'26 TUDOR, $30; FORD, FORDOR, '27 Ford 2 dr. bus., $65; Dodge 26 Coupe, $60; Dodge '26 Sed., $55. 1718 S. State-st.

FORD — '29, DARK BLUE SPORT COUPE; run 2,000 miles; like new; bargain. LAWder BROS., 6900 Vincennes-av.

FORD—COUPE; LATE MODEL; A-1 CONdition; $50 down; 90 day guarantee. Chas. J. Dempsey Inc., 2300 N. Madison-st.

FORD—MOD. A, 1929 SPORT COUPE, $395; driven 30 days; like new; 90 day guar.; tms. trd. Always open. 2810 W. Madison.

FORD—'29 MOD. A 2 DR. LATEST COLOR; fully equip.; runs like new; barg. LAWder BROS., 6900 Vincennes-av.

FORD—"A" TUDOR 1929, COWL LIGHTS, trunk, etc. Perf. cond. $145 down. Glenn E. Holmes, Inc., 6811 S. Halsted.

FORD—DEMONSTRATOR SEDANS. LOW MILEAGE. LIBERAL DISCOUNT. TMS. WRIGHT BROTHERS, 242 W. 55TH-ST.

FORD—1929 COUPE, $395; FULLY equipped, excellent condition throuout; bargain at $330; terms. 4400 W. Madison-st.

FORDS—'27-'28 SEDANS, COUPES, RDSTS., balloon tires; good serviceable cars. $85 to $100. 30 Lake-st.

FORDS — NEW AND USED MODEL A'S; prompt delivery, terms, trade all makes used cars. Lawder Bros., 6900 Vincennes-av.

FORD—'29 STANDARD COUPE, RUM. ST.; mileage 2,600; looks like new car; barg. Lawder Bros., 6900 Vincennes-av.

FORDS—'27 COUPE, TUDOR, FORDOR, overhauled and repainted; bargain. Lawder Bros., 6900 Vincennes-av.

FORD—'29 MODEL A SEDAN, WONDERful condition throughout. $300; easy tms. Levy's, 724 Milwaukee-av. Always open.

FORD—LATEST STD. COUPE; PERFECT COND. Guar. $125 down. 30 E. Lake-st.

FORD—'27 MODEL T 4 DR. $90. WAREHOUSE, 5247-55 S. STATE-ST.

FORD—'29 MOD. A SEDAN; DARK BLUE mil. 3,000; like new car; $175 on Sat. 3088 Milwaukee, at Crawford.

FORD—1929 TUDOR SEDAN, $385; TERMS. 3327 Milwaukee, at Crawford.

AUTOMOBILES FOR SALE.

E. DENEMARK

CADILLAC, 1930, 7 P. Fltw. Sed. Spec. Fr.	
CADILLAC, 1929, 7 pass. Sedan	$2,500
CADILLAC, 1928, Town Sedan	1,975
CADILLAC, 1928, 7 pass. Sedan	1,975
CADILLAC 314, 5 Pass. Sedan	1,375
CADILLAC 314, 5 P. Coupe	1,275
CADILLAC 314, 5 Pass. Sedan	875
CADILLAC 63, 5 Pass. Coach	475
CADILLAC 63, 5 Pass. Sedan	475
CADILLAC 61, 5 Pass. Coupe	275
LA SALLE, 1930, 5 Pass. Sedan, Spec. Fr.	
LA SALLE, 1929, 7 Pass. Sedan	$1,850
LA SALLE, 1929, 5 Pass. Coupe	1,850
LA SALLE, 1928, 2 Pass. Coupe	1,350
BUICK, 1928, 5 Pass. Coupe	875
BUICK, 1927, 5 Pass. Sedan	575
BUICK, 26-47, 5 Pass. Sedan	375
PIERCE ARROW 33, 7 Pass. Tr.	200
PACKARD, 1929, 8 Pass. Sedan	1,295
PACKARD, 1928, 5 Pass. Sedan	1,175
PACKARD 8-26, 5 Pass. Sedan	775
PACKARD, 7 Pass. Town Car	875
STERNS KNIGHT, 1928, 5 P. Sed	1,575
STUDEBAKER Pres., 7 Pass. Sed.	675
STUDEBAKER, 1928, 4 Pass. Cpe.	675
STUDEBAKER, 1928, 5 Pass. Sed.	675
JORDAN, 1929, 5 Pass. Sedan	775
HUPMOBILE, 1929, 5 Pass Bro.	1,275
HUPMOBILE, 4 cyl., 5 Pass. Sed.	575
HUPMOBILE, 1927, 5 Pass. Sedan	475
NASH, 1929, 5 Pass. Coach	875
NASH, 1928, 4 Pass. Coupe	725
OLDSMOBILE, 1929, 5 P. Coupe	735
AUBURN, 1929, Spt. Phaeton	975
AUBURN 6-66, 5 Pass Sedan	375
CHEVROLET, 1929, 5 Pass. Sedan	525
CHEVROLET, 1928, 5 Pass. Coach	350
CHRYSLER Rdstr. Model 70	300
LITTLE MARMON, 5 Pass. Sedan	575
MARMON, 5 Pass. Sport Sedan	150
ESSEX, 5 Pass. Coach	85
RICKENBACKER, 5 Pass. Tour.	75

3860 Ogden-av. Craw. 4100.

Ford "A" Town Sedan

Only 2 months old and cannot be distinguished from brand new car. Completely equipped. Save $150.

Ford "A" Cabriolet Cpe.

Delivered new just a couple of months ago and has been driven very little. All equipment. You can save $150.

HESSER & SODEN,
AUTHORIZED FORD DEALERS
1234 Morse-av. Briargate 4100.
Open Evenings and Sunday.

FORDS FORDS FORDS

XMAS SAVINGS

INVEST YOURS IN A LATE '29 MODEL A. TUDORS, fender wells, dark blue..... $310
COUPES, all types, single lamps..... 335
FORDORS, all extras, 4 seaters..... 410
1927 Coupes, Tudors, Fordors..... 75
90 day guarantee; liberal terms and trade.
O'BRIEN'S, 2701 Madison or 3140 Madison.

FORD, 1929

SPORT COUPE, RUMBLE SEAT, PERFECT CONDITION. MUST SELL. SUNDAY, DEC. 22, $360. $110 DOWN, BAL. AS YOU CAN. WAREHOUSE, 5247-55 S. STATE-ST.

FORDS—5 DAY FREE TRIAL.
1929 tudor, like new..... $310
1929 roadster, blue..... 295
1929 fordor, trunk, side mounts..... 345
1929 sport coupe, perfect..... 310
90 DAY GUARANTEE; $20 TO 1-3 DOWN.
M. J. KELLY, 4445 W. MADISON-ST.

FORDS—'28S, '29S.

$300 to $395; all models; tms. and trade; $10 to 1-3 down; 90 da. guar. LITSINGER, 925 W. Lawrence. (Always Open.)

FORDS—Guaranteed—FORDS

$20 DOWN, BALANCE 18 MONTHS. SILLES-LARKIN, 3936 W. 22D-ST.

FORD—TUDOR MOD. A, $20 DOWN, $6.58 weekly. 3846 W. MADISON-ST.

FRANKLIN 5 PASS. SEDAN.

Driven less than 10,000 miles; has orig. finish and tires. Best buy in town, $440 down. Tms. or trade. Mr. Adolph, Br. 0620.

FRANKLIN — AIRMAN, LIMITED SEDAN; used very little; will pass for new; cost $2,975; our price $1,275; 90 day guarantee; terms. Visit Chevrolet, 1147 Jackson.

FRANKLIN—PRESENT SERIES, DEL. SED or coupe. 90 day guarantee and service. Best buy in town, $1,775. Terms. Trade. 2701 W. Madison or 2317 S. Michigan.

Graham-Paige Coupe.

"835" 5 pass. 1929. In wonderful condition throuout; 6 wood whls.; $1,150. Cadillac Motor Car Co., 2258 S. Mich. Cal. 6044.

GRAHAM-PAIGE—DE LUXE SEDAN, 7 pass.; 6 whls.; 2 foreward; all '29 features; $950. 6548 Cottage Grove Mid. 9100.

GRAHAM-PAIGE—1929 5 PASS. SPORT Coupe; rumble seat; in new car cond.; $1,350. LANGE BUICK, 2635 Milwaukee-av.

GRAHAM-PAIGE—5-35 SED., NEW TIRES, paint like new; $250 down. 3922 Irv PK.

HUDSON — LATEST 1928 4 DR. 5 PASS. sport sedan, $595; will pass for new; 90 day guarantee; terms, trade. Always open. 2810 W. MADISON-ST.

HUDSON — 1927 5 PASS. BRGHM. SEDAN $295; run 4,800 miles; like new; equipped and guar.; terms, trade. Always open. 2810 W. MADISON-ST.

HUPMOBILE—1929, 8 CYL. CUSTOM BUILT sedan, $975; 6,000 miles; fender mounted; like new; 90 day guar.; terms. ALWAYS OPEN. 2810 W. MADISON.

LA SALLES.

Latest mod. 340, just out, 5 p. sed. $2,175
'29 7 pass. sed.; side mounts..... 1,875
'29 5 pass. coupe, rumble seat..... 1,685
TERMS. 5107 N. CLARK. TRADE.

LA SALLE—LATEST IMPROVED 1929 4 door 5 pass. Sedan. Car is actually just like brand new. Run only a few miles. Guaranteed perfect. Will sell for balance of mtge., $1,685. Terms or trade. F. & F. Finance Co., 3333 Madison-st. Always open.

La Salle 5 Pass. Sedan.

1928. Beautiful appearance in Calumet Blue. 90 day warranty. $1,375. Cadillac Motor Car Co., 2015 E. 71st. Plaza 6600.

LA SALLE—SPORT COUPE, WIRE WHLS. Must sell, $895. Call 1132 Diversey-blvd.

LINCOLNS.

All Models—$400 to $2,875.
RECONDITIONED AND GUARANTEED.
L. W. SHANESY & CO.,
AUTHORIZED LINCOLN DEALERS.
2821 Sheffield-av. Lake 8700-8000.
Open Evenings and Sunday.

Lincoln Sedan—Limousine.

7 passenger, serial number 27,357; new style fenders, radiator, etc.; has new rebuilt motor recently installed by Lincoln dealer; good tires; new mechanically and in appearance; $850. BUTLER MOTORS, INC., 2410 Michigan-av., Michigan 2005.

Lincoln 7 Passenger Sedan.

6 brake system; low mileage; new car appearance; can finance; wonderful car for livery. 4554 Broadway. Longbeach 3461.

LINCOLN — JUDKINS COUPE; DEL. new in Apr., 1929; run 7,500 mi.; spr. equip. Sav. of $1,600. Ben T. Wright, 1105 N. Clark.

LINCOLN—LATE MODEL JUDKINS SEDAN, coupe; like new; a motor car that is just right and represents the last word in the latest, including 4 speeds, will call at our warehouse, 22 after 10 a. m.

5247-55 S. STATE-ST.

LINCOLN—1929 4 DR. SEDAN; LOOKS and runs like new; sacrifice; $525. Terms. 3615 Harrison-st.

LINCOLN—1929 4 DR. PERFECT. WARranted. $440. $140 down, bal 18 mos. Warehouse. Sun. Dec. 22. 5247-55 S. State.

Marquette Sedan Demo.

Save new car depreciation. Your car taken as down payment. THE BUICK, 64 E. 55th-st. Oakland 7000.

NASH 1929 COUPE.

Convertible cabriolet; rumble seat; like new; $595. Also 1929 4 door sedan, $595; $200 down, balance 16 mos. $30. AUTO SALES, 6529 Cottage Grove. Plaza 5000.

NASH 1929 COUPE,

$600.
Driven 3,300 miles. Terms.
SOUTH SIDE NASH SALES, 1210 E. 63d-st.

Nash Special 6 Coupe.

1928. The 2 pass. with rumble seat; 6 wi. whls.; real value $375. Cadillac Motor Car Co., 2250-58 S. Michigan.; Cal. 6044.

NASH—SPORT COUPE, LATEST 1929 Series 400 $695; 6 wire wheels, fender wells, special lights, etc., like new; 90 day guar.; tms., trade. Alw. open. 2810 W. Madison.

NASH—LATEST 1929 DE LUXE 4 DOOR sedan, 6 wire wheels, fender wells; $695; used 30 days; 90 day guar.; terms, trade. ALWAYS OPEN. 2810 W. MADISON.

NASHES—LATE MODELS PRICED LOW. KULLBERGER NASH. 1441 E. 71ST-ST.

NASH — 1927 SPECIAL 6 COACH, $195; terms. 3327 Milwaukee, at Crawford.

NASH—LIGHT 6 SED.; DRIVEN 11,000 MI. Price $265. 216 S. Kedzie-av.

OAKLAND, '29

LIKE NEW, $785.
$210 DOWN, BAL. 18 MOS.
WAREHOUSE SUNDAY, DEC. 22.
5247-55 S. STATE.

OAKLAND—LATEST 1929 SEDAN, DRIVEN 1,075 mi., $795; terms. 3223 Milwaukee.

OLDS '28 LANDAU SEDAN.

Like new in every respect; received with low mileage; tires and all details perfect; finest condition mechanically; $725. BUTLER MOTORS, INC., 4824 Broadway, Longbeach 1500.

OLDSMOBILES.

1929 LANDAU SEDAN..... $725
1928 LANDAU SEDAN..... 590
1928 LANDAU SEDAN..... 550
All cars in A1 condition. New car guarantee. Liberal terms. 2501 Milwaukee-av.

PACKARD.

1929 Standard strt. 8 sport sedan; wire wheels; fender wells, spotlight; like new; $1,975. Sunday Dec. 22, at our warehouse. AUTOMOBILE BONDING CO., 5247-55 S. STATE-ST.

Packard Str. 8 Victoria.

"25 4 pass. in splendid condition. Priced low at $975; tms. Cadillac Motor Car Co., 5206 Broadway. Longbeach 7007-08.

PACKARD—8 CLUB SEDAN.
Real "29, 3,000 miles.
$1,200 below cost; $1,650 takes it.
1132 Diversey-blvd.

PACKARD—1928 6 SEDAN, 7 PASS., DRIV 6,300 mi.; look as new as the day it left factory; $895; terms. 3327 Milwaukee-av.

PACKARD—8, 1-43 FLEETWOOD LIMO., dr. 22,000 mi., cost $7,200; perfect and is like new; bargain. 742 Armour-st.

PACKARD—'27 CYL. 8 PASS. CLUB coupe, like new; $535. tms. 2323 Milw.

PACKARD—6 SED., 7 P.; FINANCIAL REverses; must sell; $175. 5352 Broadway.

AUTOMOBILES FOR SALE.

Warehouse Sale!

COMPARE OUR PRICES.
They Cannot Be Duplicated.

5 Days' Driving Trial

1926 Essex coach	$ 50
1927 Hudson coach	150
1928 Essex coach	325
1928 Erskine sedan	375
1928 Chevrolet coach	295
1927 Nash advanced 6 sedan	295
1929 Essex coach	395
1929 Essex coupe	395
1929 Essex sedan	445
1928 Hudson sedan	495
1929 Essex custom built roadster	495
1929 Graham-Paige sedan	595
1929 Hudson sedan, 5 pass	695
1929 Hudson coupe	695
1928 Marmon 8 Victoria coupe	895

75 OTHER WONDERFUL BARGAINS. TERMS OR TRADE.

Hudson Motor Warehouse,
2234 S. Wabash-av. Victory 1904.
OPEN EVENINGS AND SUNDAY.

PACKARDS

Our inventory of used cars must be reduced before January 1. These cars are priced to sell quickly.

Packard 6-20 Sedan, delivered last summer, used only few thousand miles. $1,750
Packard 6-33 De Luxe Sed., 7 pass., derivd. less than year ago; used little. $1,850
Packard 6-36 De Luxe, 2 pass., coupe, rumo. seat; rebilt. mech., new tires. $1,800
Packard 6-40 Custom De Luxe sedan. $2,950
Packard 4-33 sedan [illegible], rebuilt. $1,050
Packard 5-43 sed[illegible], rebilt., gr. $ 675
Packard 3-33 club s[illegible], repainted. $ 575
Packard 4-33 sedan limo.; excellent. $ 785
Packard 3-33 sedan limo.; very good. $ 575

Other Packards and many miscellaneous cars of all popular makes. Your present car will be taken in trade.

HILL MOTOR SALES CO.,
PACKARD DEALER.
650 Madison, Oak Pk. Aus. 2102, Euc. 6500.

PACKARD 6-45 PHAETON

Special custom Dietrich 4 passenger Sport Phaeton, driven only 12,457 miles, costing new $5,040 just eight months ago. Turned in by owner who had no use for same because of plans to tour the globe. Car painted Nash Diamond Gray, deep and light; has gray leather upholstery, covers, special tonneau windshield, 6 wire wheels, custom Vogue tires, khaki top with tire covers to match, trunk carrier, special valve lubricator, and many other extras. Our mechanical guaranty will cover it. Price, $2,750.

PACKARD MOTOR CAR CO.
OF CHICAGO.
2357 S. Michigan-av. Calumet 7400.

PEERLESS—68, SPORT SEDANS.
2 AVAILABLE, EQUIP. DELIVERED.
REAL BUYERS, NOTICE THE PRICE.
$883.
WELL 7802. MR. McCLURE.

Pierce-Arrow 1929 Sedan.

5 passenger; 6 wire wheels; 1,500 miles; small trade; easy terms. 332 N. Taylor, Oak Park; private owner. Euclid 5075.

PLYMOUTH—LATEST '29 SEDAN, 5 PASS., $395; used 30 days; 90 day guar.; terms, trade. Always open. 2810 W. Madison.

Pontiac Late 1926 Coach.

Very excellent condition throughout; fully equipped. Here is a real buy. $140. Ask for Mr. Dean. JACKSON MOTOR CO. OF ILL. 3308 W. North-av. Albany 4010.

PONTIAC '29 SEDAN.

WILL SACRIFICE FOR BALANCE DUE ON MORTGAGE. CALL CAPITOL 0500.

PONTIAC—SEDAN, 1929, FULLY EQUIP'D driven only 500 mi., $750 cash. Dr. Nicoll, phone Atlantic 4047.

PONTIAC—LATEST 1928 5 PASS. SEDAN, $295; run 3,950 mi.; like new; 90 day guar.; tms., trd. Alw. open. 2810 Madison.

PONTIAC — BIG 6 COACH, LIKE NEW; small car; bal. p. p. 2 yrs. 3300 Irv. Pk.

PONTIAC—1929 SEDAN, 4 DOOR, $425; terms. 3327 Milwaukee, at Crawford.

PONTIAC—COACH, 1928, WONDERFUL cond.; low mil. $.75. 2501 Milwaukee.

PONTIAC—'29 COUPE; DRIVEN 5,000 MIL. $375; terms. Residence, 933 N. Crawford.

PONTIAC '28 COACH—$160 DOWN. CALL CAPITOL 0500.

PONTIAC—COACH, LATE '29, ALMOST new. $20 dn., $10.66 wkly. 3854 W. Madison.

REO MASTER SPT. COUPE.

Late Flying Cloud model, 2 pass., with rumble seat; original condition throughout; guaranteed mechanically; elegant transportation; model only 5,745. BUTLER MOTORS, INC., 6130 Cottage Grove-av. Plaza 8660.

REO—1929 FLYING CLOUD 4 DR. SEDAN. Latest model, like new. Genuine bargain. $875. 1 year to pay. 2721 W. Madison-st.

STUDEBAKER — DICTATOR 4 DR. SEDAN. Very late 1928; actually driven 7,000 mi.; orig. finish; now no wear; special, $975. 5 day driving trial.
STUDEBAKER DEALERS, 3604 Lincoln-av.

STUDEBAKER — PRESIDENT 8 SEDAN. Latest 1929 model, $850. Cottage Grove. Plaza 0077.

STUDEBAKER—4 DR. 5 PASS. SED. '28. IN perf. cond., snap. terms, prop. owners $60 down. 7128 S. Halsted. Triangle 0700.

STUDEBAKER—1929 COMMAN. CABRIOlet Coupe. Prac. new; $595. 6811 S. Halsted.

Stutz Custombilt Coupe.

Challenger, 4 pass. Victoria. Actually driven 8,889 miles. Cost $4,100. Given away at $875. Terms. 5107 N. Clark-st.

VELIE—1929 BURSLOME, $695, 4 PASS. coupe; used very little and like new in every way; don't fail to see this bargain. BUICK MOT. CO., 2031 Calumet. Cal. 0782.

VIKING—DE LUXE SEDAN; DEMO., LIKE new throughout; to be sacrificed. Lincoln Motor Car Co., 2313 S. Michigan. Calumet 3015.

WHIPPET 1929 COACH.

Exactly like new in appearance, performance and details; roomy 5 passenger; dandy equipment; $425. BUTLER MOTORS, INC., 2410 Michigan-av. Michigan 2005.

WHIPPET—1928, 5 PASS. SEDAN, $195; run 3,900 mi.; like new; 90 day guarantee; terms, trade. Always open. 2810 W. Madison.

WHIPPET—COACH, LATE 1929, 4 CYLINder; like new; $375. 4838 S. Ashland.

WHIPPET — 1928 COUPE, $150; TERMS. 3327 Milwaukee, at Crawford.

WHIPPET—1929 CONV. COUPE; A REAL buy at $285. 216 S. Kedzie-av.

Willys-Knight 1928 Coach,

$350.
A real buy at this price.
JACKSON PARK BUICK CO.,
6524 Cottage Grove-av. Plaza 2900.

WILLYS-KNIGHT—1929 4 DOOR, 5 PASS. sed., $595; used 30 days; 90 day guar.; terms, trade. Always open. 2810 W. Madison.

MOTOR TRUCKS.

TRUCKS

Dodge '26 ¾ ton panel	$265
Chevrolet '28 1 T. stake	325
Graham 1 ton canopy '27	525
Diamond T 2½ T. exp	295
Ford ½ ton panel	125
Dodge ¾ T. panel '29	795
Chevrolet ½ T. panel	145

DASHIELL MOTOR CO.

2556 S. Wabash-av.

REBUILT TRUCKS.

Full line of all makes of trucks at bargain prices; from ½ ton to 3 ton. Easy terms.
BUTLER MOTORS, INC., Reg. Distributors, 1700 S. Indiana-av. Michigan 2000.

Exceptional Opportunity

for responsible truck operators who can invest $3,000 in high class equipment to operate for established business. 4125 Emerald-av.

YEAR END SALE.

Entire stock of reconditioned used Trucks to be sacrificed. Diamond T. Motor Car Co., 933 W. Washington-blvd. Monroe 4640.

FEDERAL REPOSSESSED 6 CYL. 2½ TON stake; can't tell from new; dual pneumatics; new truck guarantee; save $1,000; also 30 other reconditioned used trucks, all types. Federal Fact. Branch, 29th and Mich.

USED TRUCK BARGAINS.

INT. HARV. CO. OF AMERICA.
2004 Diversey-blvd. 2919 S. Western-av.

FORGO—1 TON PANEL; HAS BEEN USED as hook loan demonstrator, but looks, saving, TOM HARRIGAN, Inc., Farro Dealer. 4631 W. Madison-st.

Reconditioned Used Trucks.

All makes, $100 and up. La France Republic Truck Co., 3830 S. Michigan-av.

WHITE 3½-TON DUMP BODY..... $450
CHEVROLET 1½-TON DUMP BODY. $425. 1503 SOUTH MICHIGAN.

STERLING MOTOR TRUCK CO.—
Sterling 2 ton, pneumatics. 29 job. 2236 Michigan-av. Victory 3180.

FORD TRUCKS—CAN'T TELL FROM NEW; late models; guar.; all kinds bodies; terms; trades. LAWDER BROS., 6900 Vincennes-av.

USED TRUCK BARGAINS—ALL SIZES AND body types. $100 up. Mack Intl. Mtr. Truck Corp., 3324 S. Wentworth. Cal. 5412.

FORDS — '27'S, '28'S, '29'S, ALL BODY types; $50 up. Terms or trade; $10 to 1-3 dn. LITSINGER, 925 W. Jackson. Alw. op.

TRUCKS, ALL MAKES, ALL MODELS.
CHEVS., FORDS; ALL BARGAINS.
2444 MILWAUKEE-AV. ALWAYS OPEN.

FORD—MODEL A RDSTR. WITH PICKUP body; $65 down. 30 E. Lake-st.

AUTOMOBILE LOANS.

CASH

in 10 Minutes—No Delay.
DRIVE AS YOU PAY.
Auto and Truck Loans.

$350 TO $10,000

CONFIDENTIAL. NO INDORSERS.

15 YEARS AT SAME LOCATION!

WINTER-HIRSCH

1842 S. Michigan-av.
PHONE CALUMET 4586.

MONEY

WHEN YOU NEED IT.
THERE ARE
6 A. B. C.
COMMUNITY OFFICES
where you can make a loan on your car, or you can reduce your present notes to easier payments at standard rates.
BEST TERMS. NO ENDORSERS.
Established 1919.
Automobile Bonding Co.,
7850 S. HALSTED-ST.
Triangle 0507
4802 N. WESTERN-AV.
Ravenswood 5100.
4734 W. MADISON-ST.
Austin 3906.
2400 S. MICHIGAN-AV.
Michigan 2600.
2511 N. KEDZIE-BLVD.
Capitol 4166.
105 W. MONROE-ST.
Randolph 7992.

1¾% PER MONTH

$ 200 Loan for 1 month, cost..... $ 3.50
$ 500 Loan for 1 month, cost..... 8.75
$1000 Loan for 1 month, cost..... $17.50
Loans made from 1 month to 18 months.
DRIVE AS YOU PAY.
NO RED TAPE. NO ENDORSERS.
NOTES REFINANCED.

STAR FINANCE CO.

HYDE PARK-KENWOOD BANK BLDG.
1525 E. 53d-st. Suite 525.
Open eves. by appointment. Midway 0728.
Formerly at 1328 S. Michigan-av.

G. M. F. C. LOANS

MONEY ON YOUR CAR

DRIVE AS YOU PAY.
NO RED TAPE. NO DELAY.
CONFIDENTIAL.
Gordon Motor Finance Co.,
2323 S. Michigan-av.
2d Floor. Victory 3500.

MONEY LOANED

ON YOUR CAR WHILE YOU WAIT.
DRIVE WHILE YOU PAY.
Notes Reduced or Refinanced
GARFIELD MOTOR CO.,
S. E. Cor. 55th and Wabash
and 7715 S. Halsted-st.
ENGLEWOOD 0027.

PAY NO INTEREST

STORAGE CHARGES ONLY.
MONEY
ADVANCED ON YOUR CAR.
FIVE MINUTE SERVICE.
ATLAS
[Bonded]
WAREHOUSE,
1238 S. MICHIGAN-AV.

LOANS

BY
PHONE.
A phone call will bring our representative to your home or office week days, evenings, or Sundays.
CAR OWNERS' FINANCE CO.,
127 N. Dearborn-st. Room 708.
10732 Michigan-av. Pullman 8298.
AUTO LOANS NOTES REDU

Chicago Daily Tribune
THE WORLDS GREATEST NEWSPAPER

SATURDAY, DECEMBER 21, 192

Congressman and Four Others Killed in Airplane Crash at Washington Field—City Faces Cold Wave

WRECK OF PLANE IN WHICH CONGRESSMAN AND FOUR OTHERS WERE KILLED. All that was left of three motored Fokker which fell 200 feet at Bolling field, Washington, killing Representative William K. Kaynor of Massachusetts and four others.
[Pacific and Atlantic Photos: Sent by telephone.]
(Story on page 3.)

BLIZZARD CREATES FAIRYLAND ON CHICAGO'S LAKE FRONT. Grounds at Devon avenue and Sheridan road as they appeared yesterday after the storm had subsided and passersby were given an opportunity of seeing the transformation it had wrought.
[TRIBUNE Photo.]
(Story on page 1.)

[TRIBUNE Photo.]

STORM LEAVES EXAMPLE OF ITS SKILL IN ART. Ralph Johnson (left) and Bill Reader looking at the ice covered trees at Sheridan road and Devon avenue.
(Story on page 1.)

[Bachrach Photo.] [Associated Press Photo.]

TWO OF VICTIMS OF CAPITAL AUTO CRASH. At left: Representative William K. Kaynor of Springfield, Mass. At right: Capt. Harry A. Dinger, crack army pilot.
(Story on page 3.)

[Pacific and Atlantic Photos: Sent by telephone.]

WHEN BISHOP BATTLED WITH PHOTOGRAPHERS OUTSIDE OF JUSTICE COURT. Bishop James Cannon (center) of the Methodist Episcopal church, South, in action at Montrose, suburb of Los Angeles, where he went to aid his son, who is in financial difficulties.

MUST GO TO JAIL. Attorney William Scott Stewart loses appeal to Supreme court in contempt case.
(Story on page 3.)

[TRIBUNE Photo.]

DISCUSS PLANS OF RAISING FUNDS FOR HOSPITALS FOR NEGROES. Left to right: Alexander Jackson, president Provident hospital; Surgeon General Hugh S. Cumming, Willoughby Walling, Coroner H. N. Bundesen, Dr. Frank Billings, Jacob M. Loeb, Max Epstein, Col. A. A. Sprague, Walter Strong at Palmer house banquet.
(Story on page 13.)

[TRIBUNE Photo.]

SCHOOL BOYS ACT AS GOOD FELLOWS. Mrs. Nelie Neslund, 78 years old, 2122 Maypole avenue, thanking Albert Reiner and Jack C. Segal, Lane Technical High school students, for Christmas basket and money.
(Story on page 15.)

SOCIAL CRITIC DIES. Mrs. Miles Poindexter, wife of former senator, passes away in Washington.
(Story on page 10.)

[Associated Press Photo.]

CONGRESSWOMAN NAMED AS LOBBY AID. Mrs. Ruth Pratt, New York representative, who, witness swears, was induced to speak for low sugar tariff.
(Story on page 1.)

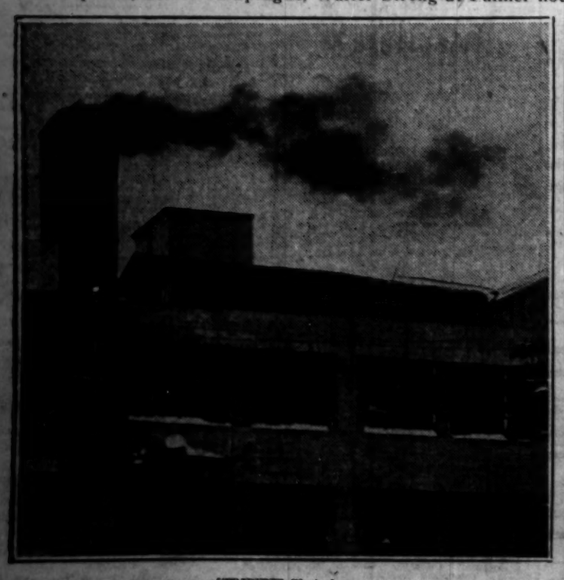

[TRIBUNE Photo.]

WHOLESALE FLORISTS SAY IT WITH SMOKE. Chimney on Wholesale Florists building at 1213 West Randolph street in action between 3:30 and 4 p. m.

AMERICAN LEGION SENDS PRESENT TO DISABLED VETERANS IN HOSPITALS. Left to right: Olive Reidy, Chester Davis, Lestern Benston, and Mary E. MacAfee, officers of Legion and Legion auxiliary, preparing 3,875 sweaters and other gifts.
[TRIBUNE Photo.]
(Story on page 15.)

KINDERGARTEN COLLEGE STUDENTS PLAY SANTA. Miss Esther White handing out toys at the Mary Crane nursery at Hull house to children from missions.
[TRIBUNE Photo.]
(Story on page 15.)

EX-PRESIDENT DIES. Emile Loubet, former chief of French republic, passes away.
(Story on page 5.)